Joe Ryan jan 18 99

Kewaskum Statesman.

C. E. KRAHN, Prop'r.

SUBSCRIPTION RATES.

SINGLE COPY .....$ .05
THREE MONTHS ..... .50
SIX MONTHS ..... .75
ONE YEAR $1.50

ADVERTISING RATES
Made known on application.

Entered at the Kewaskum Postoffice as Second Class Mail Matter.

Kewaskum Statesman.

VOL. XII.-NO. 10. KEWASKUM, WIS., SATURDAY, NOVEMBER 24, 1906. $1.50 A YEAR.

JOB WORK...

SUCH AS Cards, Bill-Heads, Circulars, Posters, Etc., Etc.

Executed to order with Neatness and Dispatch and

AT REASONABLE RATES.

OCEAN STEAMERS CRASH.

KAISER WILHELM AND BRITISH MAIL STEAMER ORINOCO COLLIDE AT CHERBOURG.

13 DEAD; MANY HURT.

Bow of Lloyd Vessel Grinds Through the Other and Crushes Passengers in the Steerage.

QUEBEC, Nov. 22.—The barge Magda, with fourteen on board, is reported lost on Red Island reef today.

CHERBOURG, Nov. 22.—The North German Lloyd steamer Kaiser Wilhelm der Gresse and the British royal mail steamer Orinoco collided here at 9 o'clock last night. The Kaiser Wilhelm der Grosse and the Orinoco were both outward bound from Southampton, via Cherbourg, for New York and West Indian ports, respectively.

Many Deaths in Crash.

The shock is described as having been terrific, causing panics among the passengers on board the two vessels, especially among the emigrants.

On the Orinoco three men and a woman were killed, six women and a man were injured and five persons were knocked overboard and drowned.

Kaiser Wilhelm Worst Off.

Of the two steamers, the Kaiser Wilhelm der Grosse is said to have sustained the most damage, but beyond the fact that she has a hole in one side of her the nature of her injuries has not been ascertained.

The shock threw all the passengers on the Kaiser Wilhelm der Grosse off their feet, and the grinding of the Orinoco's bow into the steerage of the German vessel instantly killed four persons, disemboweling a girl 11 years of age.

Four of the crew of the Kaiser Wilhelm der Grosse are reported to have been killed and twelve injured, but the exact number of killed and wounded on that vessel have not been reported here.

The damage to the Orinoco was confined to her bows. Both vessels remain in the roadstead here.

The commander of the Orinoco claims that he signaled that he was going to starboard of the North German Lloyd vessel, but that the latter held her course across the Orinoco's bows and only went to port of the Orinoco when it was too late.

Hole Is Twelve Feet Wide.

The engines of the Orinoco, it is added, were reversed so soon as it appeared likely that an accident would occur, but she crashed into the starboard bow of the Kaiser Wilhelm der Grosse, making a breach 12 feet wide. The stem of the Orinoco above the water line was carried away as the vessels cleared after the collision.

Crew Joins in Panic.

The captain of the Orinoco ordered boats to be cleared away, but the panic on board of her was general. Some of the crew jumped into and launched two of her boats and several frenzied women attempted to get into them as they were being lowered over the side. One boat was swamped when it struck the water.

As soon as the accident occurred a number of small boats from Cherbourg put out to the scene of the collision and succeeded in rescuing some of the sailors and passengers who were struggling in the waves, but five of the crew of the Orinoco are believed to have been drowned.

Several Bodies Are Recovered.

Some of the bodies of the persons drowned were recovered during the day. The pilot, Lesage, had just left the Kaiser Wilhelm der Grosse when the accident occurred.

Both the Kaiser Wilhelm and the Orinoco are expected to go to Southampton for repairs. The former must be temporarily repaired before leaving Cherbourg.

The damage to the Kaiser Wilhelm der Grosse is estimated here at $200,000.

Will Transfer Passengers.

PARIS, Nov. 22.—At the offices of the North German Lloyd Steamship company here it is stated that as the injuries to the Kaiser Wilhelm der Grosse by her collision with the Orinoco will make it impossible for her to proceed the passengers will be transferred to the American liner St. Paul and the French liner La Lorraire, leaving respectively Southampton, Cherbourg and Havre, November 24.

According to the reports received at the offices of the company here, four emigrants on board the Kaiser Wilhelm der Grosse were killed and twelve were wounded, two of them seriously.

Steamer Main Hits Schooner.

NEW YORK, Nov. 22.—The North German Lloyd steamer Main was in collision with the schooner May V. Neville in the lower harbor today. Five plates in the side of the Main above the water line were stove in and the schooner lost her bowsprit and headgear.

The Main returned to quarantine and the schooner was towed up the harbor.

British Gunboat Aground.

HONG KONG, Nov. 22.—The British river gunboat Robin stranded today on a sand bank at Kumuchell. The gunboat Moorhen has been dispatched to her aid and the torpedo boats Fame and Hardy will follow tomorrow morning.

No lives were lost. The outlook for refloating the vessel is considered hopeful. The Robin is 100 feet long with a beam of 20 feet and a mean draught of 20 inches. She was built for service in shallow rivers.

Narrow Escape in Portland.

PORTLAND, Ore., Nov. 22.—The river steamer Lurline was sunk in a collision with the towboat Cascade in the river off Ranier, early today.

The Lurline carried several passengers who with her crew escaped in their night clothes on to the deck of the Cascade, which stood by to render assistance.

FIGURE UP BONI'S DEBTS

Creditors Declare He Spent $8,200,000 in First Five Years of Marriage Leaving $4,200,000.

PARIS, Nov. 22.—At the continuation Wednesday of the suit brought by Count Boni de Castellane's creditors it was stated that during the first five years of the count's marriage $8,200,000 were spent. The income was only $4,000,000, leaving debts of $4,200,000.

There remained from the funds for conducting the household thereafter only $6000 a month to pay the whole of the earlier indebtedness. It stated that Mr. Ziegler, who managed the couple's financial affairs, had Mme. Gould's own ratification of the expenses incurred by the count. Mr. Ziegler withdrew in 1903. Thereafter the count sought other money lenders.

The countess was unable to speak French fluently and consequently the count was obliged to run the household, even to the laundry lists.

BIG FRAUD IS DENIED.

San Francisco Says That Reports of Million Dollar Relief Fund Loss Is Not True.

SAN FRANCISCO, Cal., Nov. 22.—Because wide publicity had been given to charges that $1,000,000 of the relief fund has been diverted or stolen, the promotion committee declares that more than $6,000,000 were contributed to San Francisco in small sums, but only two sums went astray: One package of currency containing $1085.50 from Searchlight, Nev., sent by express, and a package of $200 sent by mail from Baltimore.

NEW STAR ON OLD GLORY.

Star Near Woman's Lower Hand Represents Oklahoma, the Latest State to Be Admitted to the Union.

The star-spangled banner is so brilliant a constellation already that one more star makes but little difference in its appearance. Here is a photograph of the flag with its forty-sixth star added. And it is a star of the first magnitude, for it represents Oklahoma, the great new state of the Union, with an area of nearly 70,000 square miles, and a population of more than 800,000. Oklahoma includes Indian Territory, and the new star stands for a state which outranks many of the older commonwealths in population, wealth, and natural resources.

PARISH HOUSE ON INDIAN RESERVATION DEDICATED.

ONEIDA, Wis., Nov. 17.—[Special.]—Bishop Charles C. Grafton of Fond du Lac Thursday dedicated the Bishop Grafton parish house on the Oneida reservation here. Bishop Grafton was accompanied by Rev. B. Talbot Rogers of Fond du Lac and Rev. H. S. Foster of Green Bay. The local clergy assisting were Rev. F. W. Merrill, missionary, Rev. George Shelton assistant and Rev. Cornelius Hill, Indian assistant.

The building is the gift of friends of the Indians, more than a thousand persons having contributed sums from 10 cents upwards, no large gifts having been received. The building has cost $7875.50, and there is no debt upon it.

Rev. F. W. Merrill, who has been in charge of this mission for nearly ten years, has broken down in health and the day of the dedication of the building his resignation was announced by the bishop, who at the same time gave notice of the appointment of his successor, Rev. A. Parker Curtis, one time rector of St. Peter's church at Ripon. It is expected the new missionary will go into residence about the 1st of December.

The building is of classic design, two stories in height with a wing on either side one story in height, having a total frontage of eighty-five feet, and a depth of seventy-three feet. The exterior is of rock-faced limestone. In the rear portion is fitted up a public bath room and another room will be used by the Oneida national band. On the main floor are located a large vestibule, with an assembly hall with a stage, a dressing room and a pantry, and a kitchen.

To the right of the assembly room in one wing is located the library and reading room. On the gallery floor are located three rooms which will be used as guild and class rooms. The left wing is used for the mission school. The assembly hall may be used as a dining room on fete days, days so dear to the heart of the Oneida Indians. Provision for the future installation of a main heating plant is made. Excepting the basement the finish throughout is in Georgia pine and maple floors are laid in the principal apartments.

The architects are Foeller, Benton & Schober, Green Bay.

FOND DU LAC NEWS.

CHARLES MILLER INJURED.

FOND DU LAC, Wis., Nov. 19.—[Special.]—Charles Miller, engine foreman on the North-Western road in the yards at Fond du Lac, had both legs crushed below the knee yesterday afternoon. He was standing on some coal and was about to step onto the footboard of an engine when he lost his footing and fell under the wheels of the locomotive. He died this morning. He was 30 years old and came to North Fond du Lac from Oshkosh. He leaves a wife and four small children.

HART HAS NARROW ESCAPE.

J. H. Hart of Taycheedah had a narrow escape from being run down by the Sheboygan passenger train Saturday afternoon. Mr. Hart was driving home with a load of coal. It is thought that the horse took the wrong road and walked down the railroad track. Charles Allen of Peebles, who was returning from the city, noticed the horse and wagon on the track, and when he made an investigation found that the driver was asleep. Mr. Hart and his wagon had hardly gotten off the track when the passenger train thundered past.

O'BRIEN IS PROMOTED.

P. J. O'Brien, who has been superintendent of this division of the North-Western road for the last two years, left today for Baraboo, where he will act as superintendent of the Madison division. F. Hamill, formerly superintendent of the Sioux City division, will succeed Mr. O'Brien in this city. A new division has been created with headquarters at Green Bay, and this will be in charge of C. E. Andrews, formerly assistant superintendent of the peninsula division.

WATKE IS ACQUITTED.

Albert F. Watke, who was on trial in circuit court last week on the charge of receiving stolen property, was found not guilty by a jury Saturday afternoon. The jury was out for five hours and took six ballots. The first resulted in nine for acquittal and three for conviction. Mr. Watke was alleged to have received several bundles of hides, which were stolen from the Rueping Leather company.

MRS. STEADY HURT.

Mrs. Steady, an elderly woman living on Ruggles street, was seriously injured at noon yesterday, when she fell while getting off a street car. Her injuries are of an internal nature.

LITTLE GIRL DIES.

Ariel, the 4-year-old daughter of Mr. and Mrs. Falkenstein, died yesterday at the family residence, 127 Cotton street.

COUNTY SCHOOL REPORT.

FOND DU LAC, Wis. Nov. 20.—[Special.]—According to the report of A. B. Adamson, county superintendent of schools, there are 164 school districts in the county and 166 schools. The total receipts for the year were $101,986.42 and the expenditures $77,668.52. The total number of children of school age was 9503 and the enrollment 5879.

MARRIED SIXTEEN YEARS.

Mr. and Mrs. L. H. Williamson entertained last night in honor of their sixteenth wedding anniversary.

OBITUARY MENTION.

Eugene Panger, aged 74 years, died at his home, 155 Waupun street. He has lived in this section forty-five years.

The funeral of Alta Gibbons, aged 13 years, who died Sunday from diphtheria, was held this morning from the residence, Forest avenue. The body was shipped to Sheridan, Wis., for interment.

Mrs. Margaret Steady, who fell from a street car Sunday, died from her injuries this morning. An investigation will be made.

Mrs. Herman Gross, aged 32 years, died Sunday night at her home in Rosersville. She is survived by her husband and four children.

GIVE COUNTY POSITION.

FOND DU LAC, Nov. 21.—[Special.]—At a meeting of the county board last night the following appointments were made: Superintendent of workhouse, John P. Feldner; asylum trustee, H. B. Landahal; courthouse janitor, Fred Kasteroff.

The salary of the workhouse superintendent was reduced from $1400 to $800 with $2.80 a day for boarding of prisoners. The salary of the courthouse janitor was fixed at $600. The tax levy was submitted as follows: State tax, $21,776.16; city and city poor, $90,000; county $32,896.23; indigent soldiers, $3500.

WEDS MILWAUKEE GIRL.

Miss Louise Kablitz of Milwaukee and Edward C. Steffen of this city were married last night at the parsonage of St. Peter's church by Rev. G. E. Bergemann. The couple was attended by Miss Jane Adler and John Adler. They will live at 235 North Main street.

PRESS CLUB MEETS.

At the meeting of the Press club last night at the Erving hotel, W. H. Parsons read a paper on "Early Day Newspapers," which had been prepared by A. T. Glaze. The members of the entertainment committee for next month are Mrs. A. F. Wathe and B. Lange. An invitation to hold the next meeting at the home of Mr. and Mrs. W. H. Parsons was accepted. A vote of thanks was extended to Mr. Glaze for his paper.

"The Greatest Menaces to the Progress of the American People" will be the subject for discussion at the next meeting of the Twilight club, to be held on December 12, at the Palmer house. The subject will be divided into three parts. Papers will be read on the social, political and commercial problem.

FORMER RESIDENT DIES.

Mrs. Frank Bowe has received a telegram notifying her of the death of her brother, R. E. LeFevre, president of the Ocean Steamship company of Savanah and a former resident of this city, which occurred at New York this week. Mr. LeFevre was a brother of the late Rev. J. W. LeFevre and resided in Rosendale for many years. The body will be brought to Rosendale for interment.

TIN MONUMENT AGAIN.

At the next meeting of the W. C. R., and the G. A. R., steps will be taken to remove the emblems of the societies from the tin monument.

ENGINEERS LEAVE FOR WEST.

George Gibson, F. Dobyns, A. Wright, J. Nolan, J. Foster, John Salchert and William Getz, engineers on the North-Western railroad, have been transferred to Huron, S. D.

CASTORIA

For Infants and Children.

The Kind You Have Always Bought

Bears the Signature of Chas. H. Fletcher.

CAPTAIN AND SIX LOST.

BARGE ATHENS AMONG MANY VESSELS WHICH SUFFERED IN TERRIFIC LAKE STORM.

FOUR DIE ON HOLLAND PIER

Steamer Frontenac Safe at Racine After Battle with Waves—The Chauncey Hurlbut Goes Ashore.

SANDUSKY, O., Nov. 22.—The barge Athens, in tow of the steamer Pratt, went down in Lake Erie in the storm last night. The captain and six men of the crew were probably drowned.

Capt. Mackey of Milwaukee was in command of the barge. He has sailed on the lake for forty years. The Pratt was bound from Escanaba to Buffalo with iron ore.

No Hope, Says Mariner.

The storm struck the vessel when about twenty miles north of southeast shoal, west of here. Soon after the storm struck the vessel the tow line parted. The Pratt was able to ride the storm, but the Athens soon foundered.

Capt. McPherson of the Pratt says that the sea was running so high that he was unable to render any assistance to the Athens, and the barge went down about 10 o'clock at night. Capt. McPherson is sure that Capt. Mackey and the members of the crew went down with the vessel.

Capt. McPherson says the storm was one of the worst that he has ever experienced.

Four Muskegon Men Lost.

MUSKEGON, Mich., Nov. 22.—[Special.]—Fears are felt for the safety of four men who left the Muskegon piers in a 30-foot launch early yesterday afternoon. They intended to go to Whitehall, north of here, but nothing has been heard from them. It is feared their small craft was overwhelmed by the storm and that all lost their lives.

The steamer Kansas of the Northern Michigan line, which put into Pentwater for shelter, broke from its moorings during the night and demolished several boat houses.

The steamer J. L. Hurd is in shelter at White Lake, and the Naomi and City of Racine are here.

Steamer Conemaugh Ashore.

DETROIT, Mich., Nov. 22.—The Anchor line package freight steamer Conemaugh, up bound with a valuable cargo of package freight, is ashore on Point Pelee in Lake Erie, pounding hard and filled with water.

The Conemaugh went on the point late last night during the gale. The crew of twenty-two men were rescued in safety by the lifesaving crew at Point Pelee. The steamer is in a dangerous condition and may be a total loss.

Four Die on Holland Pier.

GRAND RAPIDS, Mich., Nov. 22.—Four men who were caught by last night's storm on the crib work of the new breakwater at the entrance to Holland harbor on Lake Michigan were drowned.

When the life saving crew succeeded in reaching the crib today the dead bodies of Herbert Leclaine and Nelson were found in a pocket of the crib. The body of Woodward had been washed away.

The dead are:

BENNETT, TOM, of Muskegon, contractor for the crib work.
LACLAINE, HERBERT GEORGE, of Holland.
NELSON, ALVIS, of Muskegon.
WOODWARD, MARTIN, of Fennville.

Launch Is Torn Away.

The four men with Ed Bennett, went out to the crib work in a launch and a scow in the afternoon shortly before the storm broke. When the wind struck the crib the scow with Bennett aboard was torn loose. It drifted up the lake and was finally cast ashore north of Ottawa Beach with Bennett safe, although in an exhausted condition.

The four men left on the crib could not gain the shore because of the immense sea. The lifesaving crew attempted to aid them, but the waves were so high that no boat could live.

Struggle as Night Falls.

Attempts were made to shoot a line to them, but the hurricane hurled the line back.

A tug was requested from Grand Haven, but no boat dared go out in the storm. When night closed the men were still clinging desperately to the crib work. At daybreak today they were gone.

One Killed at Marinette.

MARINETTE, Wis., Nov. 22.—During last night's storm, Joseph Kimper, a member of the crew of the tug O. M. Field, was struck on the head by a timber and fatally injured.

The storm was the worst of the year here, the wind blowing sixty miles an hour, accompanied with sleet.

The schooner Ottawa from Sturgeon Bay reached here today after a harrowing experience. The sails had been blown away and the crew was exhausted with the battle with the waves.

Fox River Rises Five Feet.

GREEN BAY, Wis., Nov. 22.—[Special.]—Considerable damage was done yesterday afternoon and last night by wind and rain. Water in the Fox river rose about five feet. People living along the banks were forced to remain at home. The damage will aggregate about $1000.

Navigation on Fox river is believed to be over for 1906. The steamers Evelyn and Carter left this port last night for Oshkosh, which their captains said is the last trip. Last year the season ended December 12.

Chauncey Hurlbut Ashore.

DETROIT, Mich., Nov. 22.—The steel steamer Chauncey Hurlburt, bound for Buffalo, was blown out of her course on Lake Erie last night by the terrific gale, and went aground off Leamington. She was reported to be undamaged and in no danger, although it was necessary to lighter part of the cargo before the steamer could be released. Her tow was anchored off Colchester undamaged.

Frontenac Is Safe.

RACINE, Wis., Nov. 22.—The steamer Frontenac, supposed to have foundered on Lake Michigan last night, arrived at this port about 2 o'clock this morning.

Capt. Stewart, in telling of the vessel's terrible experience, says that after the boat was out of Chicago about fourteen miles, the storm struck her. Several attempts were made to get back to Chicago, but this was found to be impossible and the boat worked hard to keep the west shore.

The wind blew at the rate of sixty miles an hour and wrecked the skylight over the engine room and did some other damage.

Hunter Dead from Exhaustion.

SANDUSKY, O., Nov. 22.—Capsized in a skiff while hunting in the marsh miles from any habitation yesterday afternoon, Frederick Marshall, prominent business and clubman, and Ottomar Zistel, his companion, reached the shores of Cedar Point after a terrific struggle in the prevailing storm.

Zistel fell dead from exhaustion as he reached land. Marshall was exposed all night and did not get word here until early today.

Six Drown at Toronto.

TORONTO, Ont., Nov. 22.—Early this morning the steam barge Resolution, from Erie, Pa., to Toronto, sprung a leak in the heavy seas just outside the harbor here and sank. The crew, under the command of Capt. Sullivan, put off in two boats. One containing five people, reached the shore safely, while the second was swamped, her six passengers being drowned. They were:

HARRISON, JOHN, Deseronto, chief engineer.
TOPPIN, THOMAS, Deseronto, assistant engineer.
WHITEK, DAVE, Prescott, deck hand.
GREGORY, HARRY, Port Colborne, fireman.
BURNS, JOHN, Port Colborne.
NEILSON, ——, Christiania, Norway.

BUFFALO FACES WATER FAMINE.

Big Brick Wall Blown Down on City Plant.

BUFFALO, N. Y., Nov. 22.—A brick wall thirty feet high, 100 feet long, and from eighteen to twenty-four inches thick, being built at the waterworks at the foot of Massachusetts avenue, was blown down early today by a high wind, burying two men in the debris, completely covering one of the steam pumps, putting out of commission several dynamos and smashing mammoth steam pipes. As a result of the accident Buffalo's water supply is greatly crippled. The two men were rescued only slightly injured.

ELECTION COST OVER $3,000,000.

New York Parties File Their Accounts, in Which the Republicans Lead.

ALBANY, N. Y., Nov. 22.—Official figures of the general expenditures of the Democratic and Republican parties and the Hearst league in the recent state campaign show that the expense of the election was more than $3,000,000.

Expenditures of funds raised by local committees, with the exception of the New York and Kings county committees, are not given. Even when they are filed it will be a matter of great difficulty to make accurate computations, as committees spending less than $200 are not required to file reports.

The Republican state committee had the largest expenditures of any state organization, and the largest sum contributed by any one person was given by William R. Hearst, whose election expenses were $256,370.22.

Morgan at Head of List.

The Republican state committee received $333,923 in contributions. J. P. Morgan & Co. and Levi P. Morton & Co. were the largest contributors to the Republican campaign fund, each giving $20,000. Chairman Woodruff contributed $10,000. Other contributors to the Republican fund were:

Andrew Carnegie, H. B. Hollins, John D. Rockefeller, Jr., each $5000; Harvey Fisk & Son, Chauncey M. Depew, John W. Gates, H. S. Black, Frank W. Higgins, J. & W. Seligman & Co., Kuhn, Loeb & Co., each $2500; William E. Corey, Frank A. Munsey, Charles M. Schwab, Jacob Schiff, Clarence H. Mackey, each $2000.

The names of Senator Thomas C. Platt and former Gov. B. B. Odell, Jr., do not appear in the list of contributors. Among the expenditures were $145,500 distributed among the Republican county committees.

Outlay of Democrats.

The Democratic state committee certified that its receipts were $80,170 and its expenditures $79,397, leaving a balance of $772. Its expenditures were: For canvass of 2584 election districts, $25,840; for poll workers and watchers on election day, $34,100; for general expenses of state headquarters, speakers' bureau, lithographs and incidentals, $19,357.

The largest contributor to the Democratic committee was William R. Hearst, who gave $57,000. Thomas J. Gilleran contributed $10,000; Lewis Stuyvesant Chanler, candidate for lieutenant governor, $5000; William J. Connors, chairman of the state committee, $3300, and Arthur Brisbane, $1000. Charles F. Murphy and Norman E. Mack gave $100 each.

Much Spent on Judges.

The independent judiciary nominators, who nominated the independent judicial ticket in the First judicial district, expended $107,987 out of $109,150 raised. The contributors included:

Joseph H. Choate, $1000; Simon H. Stern, $1250; John S. Kennedy, Robert Winthrop & Co., Edward S. Rapello and Paul D. Cravath, $1000 each; John D. Rockefeller, $5000; William N. Cohen and John N. Cadwalder, $600 each; Sulzbar & Cromwell, $500; Elihu Root, $100; John E. Parsons, $2400; Adrian H. Joline, $1600; J. P. Morgan & Co., $5000; Francis L. Stetson, $10.00; E. H. Van Ingen, $1500; Joseph Larocque, $1000; Clarence H. Mackay, $500; William B. Hornblower, $500; Howard S. Gans, $2000; Alton B. Parker, $500; Ogden Mills, $250; W. K. Vanderbilt, Jr., $300; John Jacob Astor, $500.

The New York county Democratic committee — Tammany hall — received $78,195 and expended $71,425. The largest contributors to this fund were Charles F. Murphy and J. Sargent Cram, who each gave $5000. P. E. Donahue contributed $4000, W. Bourke Cockran $225 and Nathan Straus $1000.

BRYAN RECEPTION COST $6500.

Balance Sent to Congressional and Oklahoma Committees.

LINCOLN, Neb., Nov. 22.—Alexander Troup of New Haven, Conn., treasurer of the New York Bryan reception committee, has with his wife and daughter been visiting Mr. and Mrs. Bryan for a few days. He gave out the following statement regarding the finances of the reception:

The total amount collected by the reception committee was $7575.65. The total expenses were $6404.58. The committee directed me to consult with Mr. Bryan in regard to the use to be made of the $1171.07 surplus. On Mr. Bryan's advice $500 was sent to the National Democratic congressional committee for use in the late congressional campaign and $250 was given to the Democratic state committee of Oklahoma."

FINES RAILWAY $18,000.

Judge Holt of New York Taxes New York Central in the Sugar Rebate Cases.

NEW YORK, Nov. 22.—Judge Holt of the United States circuit court today fined the New York Central & Hudson River railway $18,000 for rebating freight charges to the American Sugar Refining company.

VON ARNIM IS NAMED.

President of German Agricultural Society Is Now the Kaiser's Minister of Agriculture.

BERLIN, Nov. 22.—The appointment of Herr von Arnim, president of the German Agricultural society, as minister of agriculture in succession to Gen. Von Podbielski, who recently resigned, was gazetted today.

SILVERSMITHS IN A TRUST.

Chicagoan Alleges That Eighteen Firms Have Combined.

CHICAGO, Ill., Nov. 22.—Assertions that eighteen silver manufacturing concerns have formed a "trust" to control the business of the whole country were made by Samuel Lyons, a Chicago merchant, in an answer filed to a suit for $10,000 brought by the International Silver company. The company is suing Lyons for payment for goods said to have been purchased by him. Lyons declares that he refused to maintain the retail price established by the alleged "trust" and is being persecuted.

CAPITALIST IS INDICTED.

Philander H. Fitzgerald of Indianapolis Charged with "1904 Colony" Mail Fraud.

INDIANAPOLIS, Ind., Nov. 22.—Philander H. Fitzgerald, an Indianapolis capitalist, was indicted on two counts by the feredal grand jury today on the charge of using the United States mails to defraud in connection with the "1904 Colony company," which he has been promoting in southern Georgia. He gave bond in the sum of $4000 for his appearance in court Tuesday next.

BOY SHOOTS TEACHERS

WOULD NOT LET HIM GO HUNTING, IS CAUSE.

Meets Principal and Assistant on Road with Shotgun and Leaves One in Critical Condition.

PUNXSUTAWNEY, Pa., Nov. 22.—Because his teacher refused to grant him permission to go hunting, James Dougherty, Jr., 16 years old, shot and seriously wounded J. E. Kohler, principal, and Meade Snyder, his assistant.

Following the afternoon session of school young Dougherty ran to his home, secured a shotgun, and, meeting the teachers on the road from school, demanded that he be given permission to go hunting. The teachers refused again and the boy fired at them.

Prof. Snyder received part of the charge in his face, body and legs, while Prof. Kohler was only slightly injured in the legs. Prof. Snyder's condition is critical. Young Dougherty was arrested.

LATEST MARKET REPORTS.

MILWAUKEE, NOVEMBER 22.

EGG AND DAIRY MARKETS.

MILWAUKEE—Eggs—Market is firm. The produce board's official market for strictly fresh laid, cases returned, 28c; high grade, candled, 29c; miscellaneous receipts, as to quality, 23@25c; April storage, 23; seconds, 17@18c; checks, 12@14c.

Butter—Market is firm. Elgin price on extra creamery is 28c. Local price extra creamery, 28c; prints, 29c; firsts, 23@24c; seconds, 21@22c; dairy, fancy, 21c; fines, 18@19c; packing stock, 15@18c.

Cheese—Firm: American full cream, twins, 13c; limburger, new, 11½@12c; fancy brick, 13¼@13¾c; low grades, 9@10¼c; imported Swiss, 27c; new, block, 13¼@14c; new, round, Swiss, 14½@14½c; Sapsago, 20c daisies, 13½c; Longhorns, 13½@13¾c; Young Americas, 13½@14c.

SHEBOYGAN, Wis., Nov. 21.—One thousand two hundred and seventy-eight boxes of cheese were sold as follows: 378 boxes Americas, 13¾c; 11 do, 13⅞c; 548 boxes horns, 13⅞c; 30 do, 14c; 123 boxes daisies, 14¼c; 88 do, 14⅛c.

CHICAGO, Ill., Nov. 22.—Butter—Strong; creameries, 20½@27c; dairies, 19½@24½c. Eggs—Steady; at mark, cases included, 22@26c.

CHICAGO, Ill., Nov. 22.—Cheese—Firm; daisies, 13½@13¾c; twins, 13½@13¾c; Young Americas, 13½@13¾c.

CUBA, N. Y., Nov. 21.—Few October cheese, 12½c; few November, 12½c.

NEW YORK, Nov. 22.—Butter—Strong; receipts, 6478; street prices, extra creamery, 29½c. Cheese—Quiet, unchanged. Receipts, 1807. Eggs—Steady, unchanged. Receipts, 10,152.

MILWAUKEE STOCKYARDS REPORT.

HOGS—Market 5@10c higher; light, mixed, 6.15@6.30; fair to choice mediums, 6.15@6.40; heavy packers, 5.90@6.15; rough heavy, 5.70@5.90.

CATTLE — Market is strong; calves, steady; butchers' steers, medium to good, 1050 to 1300 lbs, 4.50@5.25; fair to medium, 950 to 1050 lbs, 3.75@4.25; heifers, common, 2.40@3.00; good, 3.25@4.00; cows, fair to good, 2.75@3.50; canners, 1.25@2.00; cutters, 2.00@2.50; bulls, bolognas, 2.40@2.75; butchers, 3.00@3.50; feeders, 3.25@3.75; stockers, 2.75@3.00. Veal calves, common to choice, 5.00@7.00; milkers and springers—Lower.

SHEEP—Market steady, 3.00@5.00; lambs, steady; light, 5.00@6.00; choice, 6.50@7.25.

MILWAUKEE HAY MARKET.

Chicago timothy hay, 14.50@15.00; No. 1 timothy hay, 14.00@15.25; No. 2 timothy hay, 12.00@13.50; clover and mixed, 10.50@11.50; choice Kansas and Nebraska prairie, 13.50@14.00; No. 1 prairie, 12.50@13.00; No. 2 prairie, 8.00@9.00; Wisconsin prairie, 8.50@9.00; timothy hay, 6.50@7.00; rye straw, 7.50@8.00; oats, straw, 5.50@6.00; wheat straw, 4.50.

MARKETS BY TELEGRAPH.

MILWAUKEE, Nov. 22.—Close—Wheat—Steady; No. 1 northern, on track, 82½c; No. 2 northern, on track, 81c. Corn—Steady; No. 3 on track, 46c. Oats—Steady; standard, 34½c; No. 3 white, on track, 32¾@34c. Barley—Firm; standard, 55c; sample on track, 38@55c. Rye—Steady; No. 1 on track, 69c. Provisions—Pork, January, 14.82; lard, January, 8.57.

Four quotations in carloads are: Hard spring wheat patents, in wood, 4.05@4.30; straight, in wood, 3.85@4.00; export patents, in sacks, 3.40@3.45; first clear, in sacks, 3.20@3.35; rye, in wood, 3.65@3.75; country, 3.15@3.40 in sacks. Kansas in wood, 3.55@3.65.

Millstuffs are quoted in carlots at 19.75 for bran, 19.00@19.25 for standard middlings and 20.75 for Milwaukee fine middlings in 100-lb sacks; red dog, 23.75; rye feed, 18.50; delivered at country points, 25c extra.

CHICAGO, Ill., Nov. 22.—Close—Wheat—December, 73¾c; May, 78½@78⅝c. Corn—December, 42½c; May, 43½c. Oats—December, 33⅝@33½c; May, 35@35½c. Pork—January, 14.57½; May, 14.82½. Lard—January, 8.45; May, 8.42½. Ribs—January, 7.72½; May, 7.85. Rye—Cash, 68@70c. Barley—Cash, 42@54c. Flax—May, 1.16. Clover and timothy—Nothing doing.

NEW YORK, Nov. 22.—Close—Wheat—December, 81⅝c; May, 84⅝c. Corn—December, 52⅝c; May, 50⅝c.

DULUTH, Minn., Nov. 22.—Close—Wheat—No. 1 hard, on track, 81⅝c; to arrive, No. 1 northern, 79c; No. 2 northern, 77⅝c; on track, No. 1 northern, 81⅛c; No. 2 northern, 79⅝c; November, 80⅝c; December, 77⅞c; May, 80c; July, 80½c; November, durum, No. 1, 72½c; No. 2, 67½c; December, durum, No. 1, 64c; No. 2, 61c; May, durum, No. 2, 65c; durum, on track, No. 1, 73c; No. 2, 68½c. Flax—November, 1.26¼; December, 1.19½; May, 1.24; January, 1.20. Oats—To arrive, 32c. Rye, 66c. Barley, 39@49c. Cars inspected—Wheat, 252, last year 345; oats, 3; rye, 12; barley, 39; flax, 50, last year 109. Receipts—Wheat, 306,707; oats, 18,948; barley, 80,745; rye, 81; flax, 138,572. Shipments—Wheat, 474,056; flax, 181,821.

MINNEAPOLIS, Minn., Nov. 22.—The flour market is steady. No change is reported in the flour market. Millers are holding quotations firm, buyers taking in limited quantities. Trade is wholly domestic, the foreign market being too far out of line for business. Cash wheat premiums are still too high to make a satisfactory basis for flour prices. Shipments 66,350 bbls. First patents, 4.30@4.40; second patents, 4.15@4.25; first clears, 3.25@3.35; second clears, 2.40@2.60.

MINNEAPOLIS, Minn., Nov. 22.—Close—Wheat—December, 77⅝c; May, 79⅞@80c; July, 80⅝@80⅞c; No. 1 hard, 81⅝c; No. 1 northern, 81⅝c; No. 2 northern, 79⅝c; No. 3 northern, 78@79c.

ST. LOUIS, Mo., Nov. 22.—Close—Wheat—Weak; track, No. 2 red, cash, 75@75½c; No. 2 hard, 72½@74½c; December, 72½c; May, 77⅝c. Corn—Firm; track, No. 2, cash, 41c new, 45c old; No. 2 white, 43c new, 45c old; December, 40¾@40⅝c; May, 41½@41⅝c. Oats steady; track, No. 2, cash, 33¾c; No. 2 white, 34¾c; December, 33⅝c; May, 34⅝c.

KANSAS CITY, Mo., Nov. 22.—Close—Wheat—December, 67½c; May, 72½c; cash, No. 2 hard, 70½@71½c; No. 3, 68@70c; No. 2 red, 71½c; No. 3, 70c. Corn—December, 37⅝c; May, 38½c. Cash—No. 2 mixed, 38@38½c; No. 3, 37⅝c; No. 2 white, 38½@39c. Oats—No. 2 white, 33c; No. 2 mixed, 32½@32⅝c.

CHICAGO, Ill., Nov. 22.—Cattle—Estimated receipts, 6500; market strong; beeves, 4.00@7.40; cows and heifers, 1.75@5.20; stockers and feeders, 2.40@4.50; Texans, 3.75@4.60; westerners, 3.00@6.10; calves, 6.25@7.50. Hogs—Estimated receipts, 15,000; market, 5@10c higher; mixed and butchers, 6.00@6.42½; good heavy, 6.25@6.45; rough heavy, 5.95@6.05; light, 6.00@6.40; pigs, 5.00@6.10; bulk of sales, 6.15@6.35. Sheep—Estimated receipts, 15,000; market strong; sheep, 3.75@5.50; lambs, 4.00@7.65.

ST. LOUIS, Mo., Nov. 22.—Cattle—Receipts, 3500, including 500 Texans; market higher; beef steers, 3.25@7.00; stockers and feeders, 2.00@4.50; cows and heifers, 2.50@5.25; Texas steers, 2.50@5.50; cows and heifers, 2.10@3.50. Hogs—Receipts, 5000; market, 10@15c higher. Pigs and lights, 6.00@6.30; packers, 6.10@6.40; butchers and best heavy, 6.20@6.45. Sheep—Receipts, 200; market higher; natives, 3.00@5.35; lambs, 4.00@7.00.

KANSAS CITY, Mo., Nov. 22.—Cattle—Receipts, 5000, including 500 southerns; market steady to strong; native steers, 4.25@6.75; southern steers, 3.00@5.25; southern cows, 2.25@3.25; native cows and heifers, 2.00@5.25; stockers and feeders, 2.60@4.75; bulls, 2.15@3.85; calves, 2.75@7.00; western steers, 3.00@5.25; western cows, 2.25@4.00. Hogs—Receipts, 10,000; market 5c higher; bulk of sales, 6.20@6.30; heavy, 6.25@6.35; packers, 6.20@6.30. Sheep—Receipts, 5000; market strong; muttons, 4.75@5.50; lambs, 5.75@7.35; range wethers, 4.50@6.25; fed ewes, 4.00@5.35.

OMAHA, Neb., Nov. 22.—Cattle—Receipts, 4500; market steady; native steers, 4.00@6.40; cows and heifers, 2.50@4.35; western steers, 3.25@5.40; Texas steers, 3.00@4.35; cows and heifers, 2.00@4.25; stockers and feeders, 2.75@4.65; calves, 3.00@6.00. Hogs—Receipts, 4200; market 5c higher; bulk of sales, 6.10@6.20. Sheep—Receipts, 6500; market dull; lambs, 6.75@7.40; sheep, 4.75@6.00.

WEALTH OF WISCONSIN

RESOURCES OF WATER POWER ARE ENORMOUS.

Kewaskum Statesman.

SATURDAY, NOV. 24, 1906.

CORRESPONDENCE.

ST. MICHAELS MITES.

Miss Lizzie Bendle left Sunday for Milwaukee.

Born, to Mr. and Mrs. Herman Habeck, a girl last week.

Andrew Meyer and Joe Schneider of West Bend were callers here last Sunday.

Jake and Maggie Bendle of Milwaukee visited at their home here over Sunday.

Frank Stelpflug and wife spent Sunday with the Schlosser family near New Fane.

Gerhard Koenigs and family of the town of Barton were guests of the Bendle's Sunday.

Miss Clara Herriges returned home from Milwaukee last week on account of being sick.

Charles Bremser and wife were visitors with the Schneider family at West Bend Sunday.

The Schlaefer brothers of Campbellsport were visiting with relatives in our burg on the 18th inst.

Miss Emily Herriges entertained several of her friends on the 18th inst. the occasion being her birthday anniversary.

Adolph Habeck, who is employed by Schmidt & Stork at West Bend, was taken sick last week and returned to his home here for several days.

Taken as directed, it becomes the greatest curative agent for the relief of suffering humanity ever devised. Such is Hollister's Rocky Mountain Tea. 35 cents, Tea or Tablets.—Miller & Son.

NEW PROSPECT NOTES.

The state game warden of Sheboygan was here last Sunday.

William Rinzel has been on the sick list for the past four weeks.

Boys get your cow bells and circle saws ready for you will need them soon.

Mrs. John Rinzel and part of the family visited Mrs. R. A. Mayer last Sunday.

August Stern and John Clifford were to Campbellsport on business last Tuesday.

Henry Uelmen was to Fond du Lac last Wednesday to hear the Buettner-Klabuhn case.

The infant child of Mr. and Mrs. August Falk died last week Friday and was buried on Sunday.

The F. A. Buettner and William Klabuhn case came off this week at Fond du Lac in the circuit court.

Charles Meinecke, who formerly lived north of Waucousta, moved into W. J. Romaine's house here last week.

Philip Kayser, Carl Kelling and Fred Schulz shot eight wild geese two weeks ago which averaged ten pounds apiece.

Peter Hammen of Ripon called here while on his way to visit his mother who had her leg broken some time ago and has not quite recovered yet.

The infant child of John Uelmen Jr. and wife died last week Thursday and was buried on Saturday at St. Michaels with Father Hensler officiating.

William Jandre celebrated his birthday on the 17th of this month with a large crowd in attendance. The evening was spent in dancing and music and all those who attended had a good time.

Your stomach churns and digests the food you eat and if foul, or torpid, or out of order, your whole system suffers from blood poison. Hollister's Rocky Mountain Tea keeps you well. 35 cents, Tea or Tablets.—Miller & Son.

"SAVED MY LIFE"

—That's what a prominent druggist said of Scott's Emulsion a short time ago. As a rule we don't use or refer to testimonials in addressing the public, but the above remark and similar expressions are made so often in connection with Scott's Emulsion that they are worthy of occasional note. From infancy to old age Scott's Emulsion offers a reliable means of remedying improper and weak development, restoring lost flesh and vitality, and repairing waste. The action of Scott's Emulsion is no more of a secret than the composition of the Emulsion itself. What it does it does through nourishment—the kind of nourishment that cannot be obtained in ordinary food. No system is too weak or delicate to retain Scott's Emulsion and gather good from it.

We will send you a sample free.

Be sure that this picture in the form of a label is on the wrapper of every bottle of Emulsion you buy.

SCOTT & BOWNE
Chemists
409 Pearl St., N. Y.
50c. and $1; all druggists.

resi
—M
and daug
guests of I
ly Sunday.

NEWFANE NEWS.

A carpet rag bee was held by Mrs. Ehnert Tuesday.

John Schiltz made a business trip to New Prospect Thursday.

Henry Oppermann and wife moved into their house last Friday.

Adam Uelmen bought a nice colt from August Ebert last Monday.

The Dworschack families entertained company from Argen Falls, N. Y.

A birthday party was held at the home of William Pesch last Sunday.

William Koepke had several teams hauling wood from Dundee Monday.

Fred Wegner of West Bend was here buying Christmas trees this week.

Joe Uelmen of St. Michaels called on John Schiltz and family last Monday.

August Heberer and wife visited from Friday until Monday at Milwaukee.

Clara Firks returned Friday from a two weeks' visit with her sister at Milwaukee.

Philip Konrad and wife of Elkhart visited with Philip Schneberger and family last Monday.

Miss Clara and Alex Marx left for Reedsburg last Monday to visit their cousin, Mrs. Nic Braun.

Lawrence Schloemer and wife and Theodore Dworschack of Milwaukee visited the Andrew Dworschack family for a few days this week.

—Get your **"20 Mule Team"** Borax or Borax Soap at L. Rosenheimers.'

BOLTONVILLE BUDGET.

Have you picked out your Thanksgiving turkey?

N. Weingartner has purchased a $50 coal stove.

Mrs. F. Melius of Batavia called on relatives here Sunday.

Mrs. P. Woog, who was on the sick list last week, is some better.

Mrs. E. Woog and Mrs. Horn went to Schleisingerville the first of the week.

The Lutherans are putting a new roof on the Baptist church in lieu of rent.

Ben Woog and J. Kraetsch attended the funeral of a relative at West Bend Monday.

Henry Kraetsch and wife of Fredonia Station were guests of relatives in our burg Sunday.

Mr. and Mrs. F. Pietschman and son Richard were callers at West Bend and Barton Thursday.

Mrs J. Frohman was called to Milwaukee by the serious illness of her sister who resides there.

Miss Nellie Brazelton spent the first of the week with relatives and friends at Batavia and Cascade.

Hassmann's Harp Orchestra will be at Koch's Hall in Beechwood December 2nd, Boltonville music lovers will be pleased to learn.

The Dr. Morgenroth and Charles Weingartner families spent Sunday pleasantly at the home of August Schnurr in Kewaskum.

—If you want good soap for Laundry or Toilet use get **"20 Mule Team"** Borax Soap. For sale by Nic. Marx.

WAYNE WAFTINGS

Paul and Albert Kuehl spent Sunday in Theresa.

Arthur Martin was at Kohlsville on business Friday.

Elsie and Annie Martin called on Louis Petri Sunday.

Mrs. John Marx of Kohlsville called on Mrs. A. Martin Sunday.

Mr. Frensz of Kewaskum called on friends in our burg Saturday.

Quite a number from here attended the duck shoot at St. Kilian Sunday.

Peter Kohn and James Emmer returned from North Dakota Sunday.

Miss Elsie Martin of Elmore called on her parents here Saturday and Sunday.

Miss Louisa Hangartner of Campbellsport called on her sister here last Sunday.

George Kippenhan and John Braun transacted business at Kewaskum Monday.

Mrs. Louis Petri and Arthur Martin called on friends at Kohlsville last Wednesday.

August Backus of Milwaukee called on A. Martin and C. C. Schaefer last Sunday morning.

Willie Duffrin and Miss Sophia Liepert called on friends at Allenton and St. Anthony Sunday.

John Altenhofen of Milwaukee called here Tuesday on Philip Eckel and C. C. Schaefer on business.

Christ. Schmalz of Theresa called here Monday to look over the Theresa Union Telephone Co's line.

Quite a few farmers delivered stock to Allenton Monday which Joe Weinert bought last week around here.

August Kippenhan and family of Lomira spent Tuesday with his uncle, Jacob Kippenhan and family and other friends.

Dr. William Hausmann and George Martin of West Bend and Otto Lay of Kewaskum called on friends here Sunday. They also went hunting at the same time.

Arthur Martin found a stone lifting hook and a rosenkranz last week Friday. owners may call for same at the former postoffice at Wayne, (Andrew Martin's place).

Fred Borchert and Miss Ottilla Schmidt spent Sunday at Theresa. While there Mr. Borchert accepted a position as cheesemaker for the Four Corner Cheese & Dairy Co. of that place, which will be in operation about January 1st.

—We use only the highest grade of malt and hops in brewing Lithia beer and it is absolutely free from the chemicals used in so many beers. West Bend Brewing Co.

ROYAL Baking Powder

ABSOLUTELY PURE

Healthful cream of tartar, derived solely from grapes, refined to absolute purity, is the active principle of every pound of Royal Baking Powder.

Hence it is that Royal Baking Powder renders the food remarkable both for its fine flavor and healthfulness.

No alum, no phosphate—which are the principal elements of the so-called cheap baking powders—and which are derived from bones, rock and sulphuric acid.

ROYAL BAKING POWDER CO., NEW YORK.

KOHLSVILLE CORRESPONDENCE.

Thanksgiving Day next Thursday.

Peter Hiller transacted business at Milwaukee last Saturday.

Philip Illian Jr. of Milwaukee spent Sunday under the parental roof.

Chris. Frensz of Kewaskum was a caller in our burg last Saturday.

John Gales and wife spent last Sunday with the Lorenz Dix family near Jackson.

Miss Susan Marx returned last Saturday after a two weeks' visit with relatives at Milwaukee.

The Misses Clara Hefter and Ella Frensz of Kewaskum spent Sunday in our burg; the former to spend the day with her parents and the latter to visit friends.

Wouldn't it jar you, if the predictions of Edmund Stevens of Washington, D. C., might turn out to become true, that Milwaukee should be the first of the twenty-nine cities "doomed" to be destroyed by either earthquake, fire or flood; and if in view of the coming disaster the people of Milwaukee would transfer their commercial and social industries to Kewaskum which is not "doomed" we verily believe that the new metropolis would take such proportions as to crowd our little hamlet out of its nest.

ASHFORD ACTIONS.

The Ashford Kirmess was well attended from far and near.

William Jaeger and wife spent Sunday with Joe Serwe and family.

Miss Clara Knarr of Appleton is visiting with her parents for a week.

Miss Francis Thelen of Fond du Lac spent Kirmess day here with her mother.

The Misses Clara Knarr and Alexia Mauel called on L. Hall and wife Sunday afternoon.

Mrs. John Dreikosen of Merton is spending a few weeks with relatives around here and other places.

Nick Fox and wife of Chilton are visiting among relatives and friends in this vicinity for a few weeks.

Miss Gretchen Berg is staying with her sister, Mrs. Frank Sommers, in Kewaskum at the present time.

Mr. and Mrs. Lex of St. Lawrence visited with Wolfgang Guttenberg and family a few days last week.

Mrs. D. Schaffer of Fond du Lac and Nick Fox and wife of Chilton called on William Mauel and family Thursday.

Mrs. W. Mauel and Mrs. W. Guttenberg spent Monday afternoon with Mrs. Peter Hitzler and daughter Elizabeth.

WAUCOUSTA WHISPERINGS.

H. Dennert went to Fond du Lac Monday.

A. C. Buslaff and wife were Fond du Lac callers Tuesday.

A daughter was born to Mr. and Mrs. Fred Ludwig last week.

John Flanagan Sr. is visiting with his son Thomas at St. Paul, Minn.

A. Vangilder and wife of Fond du Lac are spending a few days with F. Loomis and family.

R. Rose, C. Indermuehle and wife of Oak Grove attended the Pieper-Wax wedding here Tuesday.

Miss Dora Andler returned here on Monday from a four weeks' visit with relatives and friends at Milwaukee.

Mrs. R. B. Jones, Mrs. John Kohler and daughter Dolores of Campbellsport called on friends here Tuesday.

Miss Mary Forsyth was very pleasantly surprised by a number of her friends last Wednesday evening. All had a very good time.

The marriage of Adolph Pieper and Miss Minnie Wax took place at the home of the bride's parents, Mr. and Mrs. August Wax, Tuesday morning at 9 o'clock, Rev. F. E. Motzkus performing the ceremony. A wedding dinner followed at which only the relatives were present. The young couple left in the afternoon for Oklahoma where they will spend a couple of weeks visiting.

ST. KILIAN SHARPS.

Get your turkey ready for next Thursday.

Max Behling of New Fane called on friends here Monday.

James Emmer returned home from Jamestown, N. D., last Sunday.

Peter Wiesner spent the forepart of the week with his brother at Campbellsport.

J. J. Altenhofen and Frank Moser of Milwaukee were business callers here Tuesday.

John Ruplinger and wife left last week Wednesday for Marathon City to visit relatives and friends.

The raffle and keno game held at Andrew Strobel's place last Sunday was a great success, 140 ducks, 32 turkeys and 45 geese were disposed of. William Schultz of Kewaskum and Charles Schaefer of Wayne were the first winners of a turkey each. An elegant lunch was served to the patrons. Mr Strobel wishes to thank all who attended for their liberal patronage.

The infant son of Mr. and Mrs. Andrew Strachota died last Saturday afternoon with pneumonia. He had reached the age of eight months. The funeral took place Monday at 10 o'clock with Rev Burelbach officiating. The funeral was largely attended.

CARD OF THANKS.

We desire to express our heartfelt thanks to our relatives and friends for the many kindnesses shown us in our late bereavement and especially to all who attended the funeral of our dearly beloved child.

MR AND MRS A. STRACHOTA.

Plant Shade Trees This Fall.

Fall is a good time to plant shade trees, and Winter Elm are the best street trees to plant. Get home grown stock. I will plant and guarantee them to grow; also have Baby Rambler house roses for sale; order one and have a rose in bloom all winter. Call on or address, SOLON YAHR, West Bend, Wis. tf

STATE OF WISCONSIN, COUNTY COURT FOR WASHINGTON COUNTY, IN PROBATE.

Notice is hereby given that at the special term of the County Court, to be held in and for said county in the Probate Office, in said county, on the third Tuesday of December, 1906, the following matter will be heard and considered:

The application of Mary Metz for the appointment of John Opgenorth or some other reliable person as administrator of the estate of Frank Metz, late of Kewaskum, in said coudty, deceased.

Dated this 10th day of November, 1906.

By the court,
Reilly, Fellenz & Reilly, Attorneys for Estate. P. O'MEARA, County Judge.

[First publication Nov. 17, 1906.]

COMING TO KEWASKUM.

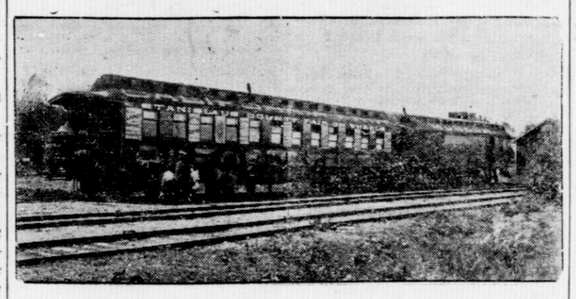

The Stanislaus County Exhibit Cars from the Sunset Land, California, will come to Kewaskum on Dec. 7th, with two of the finest exhibiting cars on the road, costing $25,000 and loaded with products from California. The object of this exhibition is to advertise Stanislaus County, California, and to induce emigration.

What you will see in Car No. 1—Fruits and vegetables, regular eye openers; Jim Corbett, a California bred Ostrich; the largest collection of sea shells, corals, natural history specimens ever placed on public exhibition.

Car No. 2 contains—The Monster Elephant Shark; the Bulldog Shark, a man eater; the Hammer Headed Shark, a man eater; the Sea Angel, Alligator, Peruvian Cavies, (the cutest little animals known of); Josephine, a Philippine Monkey.

In order to keep out the element that crowds a free exhibit, a small admission of 10 cents is charged. All visitors are given a sea shell free as a souvenir. The cars will reach here at 7:40 a. m. on Friday, Dec. 7th, and exhibit only one day. The exhibits will be open at 8:30 a. m. and close at 9:30 p. m.

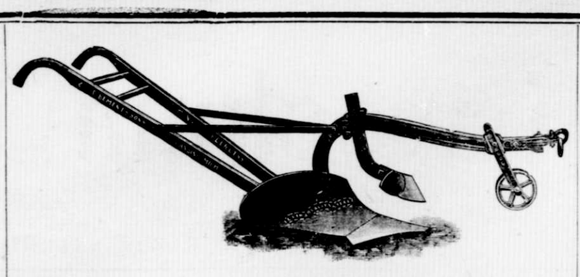

A good Plow at this time of the year is very pleasing, providing it is a BEMENT PEERLESS, that is well balanced and well adapted for all kinds of soil, and is so arranged that it can be used either with steel or cast shares, wide or narrow, a feature that is well worth considering. Try one and be convinced. BEMENT PEERLESS Plows turn the earth.

We also are offering some interesting prices on Buggies and Surries, either in steel or rubber tires. Our stock is complete and will receive another large lot in a few days. Step in and get prices before buying.

A. A. PERSCHBACHER.

Kewaskum, Wisconsin.

POMPEIAN MASSAGE CREAM

is today indispensable on the dressing table of gentlewoman or gentleman. Not only does a Pompeian Massage perfectly cleanse the skin, but it removes wrinkles and blackheads, takes out stiffness of the facial muscles, animates the tissues, and makes the flesh firm and solid. Men use Pompeian Cream after shaving—it flexes the muscles and takes away shaving soreness. Most women recognize the value of this preparation in maintaining a clear and healthy skin.

A SAMPLE FREE AT OUR STORE

Price 50c and $1.00 per jar

J. H. PAAS,
CAMPBELLSPORT, WISCONSIN

TWENTY DOLLARS FOR TWO.

You would not trade twenty dollars worth of butter for two dollars worth of veal. Yet I can name bright farmers, right in this neighborhood, who feed young stock **butter fat worth 25 to 35 cents a pound,** when meal would be just as good for them. If you feed whole milk, or milk set and skimmed by hand, you pay at least ten times too much to produce two dollars worth of pork or veal. **Gentlemen, that don't pay.**

A SHARPLES TUBULAR

will save that cream—stop that loss—and put you that much ahead. Come and see the Tubular. Let us explain how and why it's the cleanest skimming, lightest running, most durable and easiest handled cream separator made. The Tubular is very simple. We'll be pleased to take it all apart and show you.

R. B. Jones & Co., Campbellsport.

FALL & WINTER GOODS.

Before buying your stock of Fall and Winter Goods such as Clothing, Dry Goods, etc., call and examine our new stock which is complete in every department at prices which are the lowest.

Herman Marks, KEWASKUM, WISCONSIN.

HENRY RAMTHUN
—DEALER IN—
STOVES AND TINWARE.

All kinds of Outside Tin Work Done Promptly on Short Notice.

Windmills, Pumps and Lightning Rods

Kewaskum, Wisconsin

If we can't make that watch of yours go

You may just as well give it to the baby to play with. Its days of service are surely ended—and it is a question with you now of buying a new one.

You ought to come here for a new watch for the same reason that prompts you to bring us your repairing jobs—because we are in a position to give you the highest grade of satisfaction.

As we said, we can get all the service out of a watch that there is in it, down to the last tick, if you will let us look at it occasionally.

And as for new Watches—well just take a few minutes some day to look over what we have. That's all we ask.

J. P. SCHLAEFER,
Campbellsport.

Louis Brandt,
CARPENTER & CONTRACTOR.
Kewaskum, Wisconsin.

NICHOLAS REMMEL
—DEALER IN—
STOVES AND RANGES.

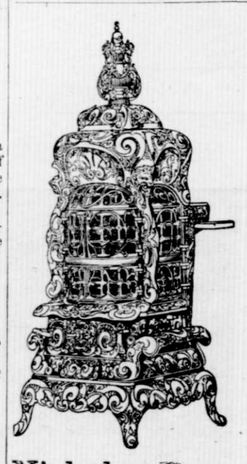

The largest stock of Stoves and Ranges can be found at my store. All the leading stoves manufactured in stock. : : : : : :

Fairbanks & Morse Gasoline Engines.

Machine Shop and Tin Shop in Connection.

Nicholas Remmel, Kewaskum, Wis

ALWAYS READY FOUNTAIN PENS.

Pen troubles disappear when you get a fountain pen that suits your hand. There is nothing that gives so much satisfaction as one of our pens that never fail you, but write without any shaking or coaxing. The prices are $1 to $6 each. We are now showing a large stock of them at wonderfully low prices.

MRS. K. ENDLICH
JEWELER. - KEWASKUM

Come and See

my Fall exhibition of Horse Blankets, Fur Robes, Fur Coats, Harness, Collars, Whips,

VAL. PETERS, - KEWASKUM

BIRTHDAY GIFTS.

An always acceptable birthday gift is a watch. Our stock comprises a large variety of pretty Watches for Girls and Misses, as well as reliable time pieces for Boys and Young Men at all prices. To wear with the watch, we can fully recommend a Simmons' chain. We are showing a very attractive line of these fine—quality chains—both vest and lornette styles—in a sufficient variety of designs to please all taste. A fine line of diamonds, jewelry, engagement and wedding rings, any weight or size. Silverware, knives, forks and spoons. Suitable presents for wedding feasts.

Fine watch repairing and fitting spectacles. Respectfully, B. BRAUNWARTH, JEWELER and OPTICIAN. Prompt attention to mail orders.

WEST BEND BREWING CO.,
BREWERS OF
EXTRA FINE LAGER BEER
BOTTLED OR BARRELED.
West Bend, - Wisconsin.

NIC. MARX,
.....DEALER IN.....
GROCERIES, FLOUR, FEED

MADISON MILLING CO.'S "WHITE DAISY" AND "BEST PATENT" FLOUR. FRESH OYSTERS IN SEASON. WINES, LIQUORS AND CIGARS.

Kewaskum, - - - Wisconsin

The MAN

who uses a single tool in his occupation demands the highest quality, the nearest to perfection that it is possible to attain. This will most accurately describe

U·S·A·AXES

They are as fine as skill and workmanship can fashion and the steel is the most expensive ever put in an axe. The name and etching on each axe "Best in the World" is a safeguard for highest quality.

FOR SALE BY H. J. LAY, KEWASKUM.

FOR SALE BY H. J. LAY, KEWASKUM.

Kewaskum Statesman.

SATURDAY, NOV. 24. 1906.

C. & N. W. RAILWAY TIME TABLE.

GOING NORTH	Kewaskum.	Campbellsport.
*No. 5	3:03 p. m	3:16 p. m.
*No. 3	12:14 a. m	2 23 a. m.
*No. 23	9:15 a. m	9:31 a. m.
†No. 1	8:28 p. m.	8:3- p. m.
‡No. 191	6:03 p. m	6:44 p. m.
‡No. 231	8:50 a. m	9:06 a. m.
GOING SOUTH		
*No. 10	9:42 a. m.	9:31 a. m.
*No. 12	12:14 a. m.	12:01 a. m.
†No. 14	2:32 p. m.	2:20 p. m.
*No. 16	6:03 p. m.	5:49 p. m.
†No. 8	7:40 a. m	7:28 a. m.
‡No. 104	10:49 p. m	10:37 p. m.

† Daily. * Daily except Sunday. ‡ Sunday only

AMUSEMENTS.

Sunday, Nov. 25, skat tournament at Eagle Hotel.

Thursday, Nov. 29, poultry shoot at N J. Mertes' place.

Sunday, Nov. 25, disposal of ducks at John Andrea's place.

Thursday evening, Nov. 29, grand ball at Ziegler's Hall, given by the Kewaskum Band.

LACONICAL LOCALS.

—Stock fair next Wednesday.

—J H. Martin was a Milwaukee visitor Sunday.

—William Krahn was home from Milwaukee Sunday.

—Frank Zwaschka and wife visited at Milwaukee Sunday.

—A. G. Koch was at Milwaukee on business Thursday.

—Oscar Koerble and Miss Ida Klug were Milwaukee visitors Sunday.

—Mrs. August Peterman left for Milwaukee Wednesday for a visit.

—The new stations in the Holy Trinity church were blessed last Sunday.

—John Klein and family spent Sunday witn friends and relatives at St. Kilian.

—August Kumrow and wife transacted business in West Bend last Saturday.

—A fine line of candy bon bons in boxes has just been received at the bakery.

—Mrs. Frank Runte of Prairie View is spending the week here with her parents.

—Miss Emma Remmel left for Milwaukee on Wednesday to visit with relatives.

—Miss Golda Krahn left last Saturday for a visit at Milwaukee and Chicago.

—Dr. Al. Driessel, Byron and Newton Rosenheimer visited at Theresa last Sunday.

—Mrs. J. Eichsted is spending the week here with her daughter, Mrs. John Brunner.

—Miss Rose Wolff of Lomira spent the forepart of the week with the Dr. Driessel family.

—Quite a number from West Bend attended the dance at Ziegler's Hall Sunday evening.

—John J. Altenhofen of Milwaukee called on the liquor trade here and vicinity this week.

—Mrs. M. Birk, Miss Emma Staats and Joseph Opgenorth were Fond du Lac visitors Sunday.

—Mr. and Mrs. A. F. Backhaus and son Otto of Marshfield visited here for the past few days.

—Val. Peters and wife attended the tin wedding of the former's brother at Cedar Lake Sunday.

—The Misses Flora Fleischmann and Emma Strobel returned home from Milwaukee Monday.

—Mrs. Joseph P. Schaenzer and Miss Ida Fellenz called on friends at Campbellsport last Sunday.

—Mrs. August Bilgo and children visited at Campbellsport Thursday with her sister, Mrs. Koepke.

—W. F. Schultz and wife attended the Diener-Emley wedding in the town of Scott last week Thursday.

—William Schultz went to Milwaukee Tuesday to visit his father who underwent an operation there.

—August Ebenreiter of Sheboygan stopped off here Thursday while on his way north on a business trip.

—Henry Joost and family and son Robert and wife visited at Milwaukee from Saturday to Wednesday.

—Chris. Schmalz, manager of the Theresa Union Telephone Co., was in the village on business Monday.

—First assistant district attorney A. C. Backus and family of Milwaukee spent the week here with relatives.

—Sebastian Pflum and wife visited with the former's brother August at Fond du Lac Sunday and Monday.

—D. H. Driessel bought the A. F. Backhaus residence (which he is now occupying) for $5,000 last Thursday.

—Joseph and Andrew Straub of Ashford spent last Sunday with their brother-in-law, Joseph Schlosser and wife.

—Mrs. August Schnurr and children left for Milwaukee Thursday for a few days' visit with relatives and friends.

—L. Rosenheimer bought the old Stange farm consisting of 80 acres in the town of Auburn yesterday for $2,500.

—William Muckerheide and Frank Kaas left for the northern part of the state on a deer hunt last Tuesday evening.

—Gustav R. Rousseau has been appointed postmaster at Theresa, Dodge county, vice Charles H. Tolzman, resigned.

—Mrs. M. Klumb and Mrs. F. Lauer and daughter Ada of West Bend were guests of F. C. Gottsleben and family Sunday.

—Nic. Remmel was at Campbellsport Thursday to repair an engine.

—Fred Jung of Theresa, representing the J I. Case Threshing Machine Co, was in the village on business Wednesday.

—Mr. and Mrs. Fred Backhaus and family and Emil Backhaus and wife visited Sunday with the August Kumrow family.

—Mr and Mrs. Gottlieb Seefeld visited with their daughter, Mrs Vanderhorst, at Milwaukee the forepart of the week.

—John Andrea will dispose of a lot of ducks at his place tomorrow (Sunday), November 25th All are invited to attend.

—Albert Schmurr was at West Bend last Saturday and took the examination for applicants for the position of rural mail carrier.

—Carl Utke returned home Saturday from Dodge county where he attended the funeral of William Hoff, a brother to his wife.

—Nic. and Mat. Gonering and sister Emma, Jake Fuchs and wife, John Gonering and wife of Cedar Lake called on Albert Opgenorth and wife Sunday.

—Dr. Morgenroth and family of Boltonville and Charles Weingartner and family of Scott were guests of Mr. and Mrs. August Schnurr last Sunday.

—George F. Brandt and Albert Opgenorth were at West Bend Tuesday to attend probate court where the final settlement of the Boener estate was made.

—The shipments of deer from the northern parts was so heavy last Monday that an extra baggage car was carried on train No. 16, loaded with carcasses of deer.

—John Groeschel and Lawrence Haessly and wife attended the funeral of Leona Groeschel, the 14-year-old daughter of Mr. and Mrs. George Groeschel, at West Bend last Monday.

—The marriage of Martin Wagner, son of Mr. and Mrs. Peter Wagner of Wayne, and Miss Mary Pianoski of the town of Barton, was solemnized at the Catholic church at Barton last Tuesday.

—Peter Lowe and family of Milwaukee spent the week here with Mrs. Lowe's parents, Mr. and Mrs. Peter Wagner, at St. Bridgets. They came to attend the Wagner-Pianoski wedding at Barton last Tuesday.

—In the railroad time table issued by the C. & N. W. R'y Co., which went into effect last Sunday, a change was made in the running time of train No. 104 which formerly went south Sundays only at 11:16, now leaves at 10:49 and Campbellsport at 10:37.

—There will be services at the German M. E. church Sunday, November 25th, at the usual hours, 10:30 a. m. and 7:30 p. m. Special Thanksgiving services will be held Thursday, November 29th, at 10 o'clock a. m. German school Saturday, November 24th, at 9 o'clock a. m.

—August Wesenberg disposed of his farm in the town of Auburn last Saturday, selling 20 acres to Henry Schultz for $1,100 and the balance he traded with J. P. Klein for the latter's residence property here in the village. Mr. Klein's residence was figured in the trade at $4 000 and Mr. Wesenberg's farm at $9,500. Gust. Harder of Campbellsport made the deal.

—Frank Jung, a former resident of the town of Wayne, died at Madison, S. D., on October 12th. Mr. Jung left Wayne about six years ago to make his home in South Dakota. He leaves a wife and five children. Mr. Jung had been sick with diptheria together with the rest of his family and had almost fully recovered when he was stricken with paralysis which caused his death.

—Mr. and Mrs. J. M. Ockenfels celebrated their silver wedding anniversary at their home last Saturday with near relatives present. Those who attended from abroad were: Mr. and Mrs. J. J. Muckerheide and daughter Loretta of Wausau, Mr. and Mrs. Andrew Lang and daughters Elizabeth and Marie of Appleton, John Marx of New Fane, N. J. Braun and wife of Reedsburg, Miss Olive Ockenfels of Milwaukee and Adolph Ockenfels of Kenosha.

—On Tuesday evening the Schnautzenputzers met their Waterloo at the hands of the "Skidoos" who succeeded in taking three straight games from them. The series was for a purse of $5. George Schmidt of the "Skidoos" received a German silver watch fob as a prize for rolling the highest score for three games. On Thursday evening the "Skidoos" defeated the L. R's two straight. Following are the scores:

"Skidoos"	558	609	637
Schnautzenputzers	548	607	570
L. R's	512	494	*
"Skidoos"	623	649	*

—A very interesting and instructive lecture on "Laws of Success" will be given in the High School Building on Monday evening, Nov. 26th, by Prof. W. W. Way, proprietor of the Cream City Business College, Milwaukee, Wis. He shows clearly the natural laws upon which all permanent and increasing success depends. He shows clearly how to develop the positive qualities of mind, soul and body, the result of which is that "central magnetic force" so noticeable in all our great leaders throughout the world. Mr. Way is working in the general interest of his college and no charge is made for admission. His work is highly endorsed by the leading business men and educators wherever he has been and it will certainly pay everybody who possibly can, to spend Monday evening listening to Mr. Way on a subject we are all so much interested in.

BEECHWOOD BEAMLETS.

Dr. E. Bemis was a professional caller here Tuesday.

Henry Glass was at Kewaskum on business Monday.

Ed. Koepke transacted business at Adell Wednesday.

A L. O'Connell made a trip to Kewaskum Saturday.

Mrs. Albert Sauter was a Kewaskum visitor Tuesday.

C. W. Miller made a business call at Parnell Saturday.

Dr. Peake made a professional call at Milwaukee Sunday.

Mrs. Charles Lierman is quite seriously ill at this writing.

Martin Wolff went to Rhine Center Friday to visit his folks.

Fred Koepke transacted business at New Fane last Friday.

John Heldt and wife visited at J. H. Janssen's Sunday evening.

Edward Lubach made a business trip to New Fane Saturday.

Peter and Henry Becker visited on Sunday at George W. Koch's.

Theodore Mertes and wife visited relatives at Kewaskum Monday.

Mrs. August Reinke Sr. visited with Julius Reinke and family Sunday.

William Janssen and wife attended a wedding at Kohlsville Tuesday.

Mrs Edward Koch of Woodland visited relatives and friends here for several days.

Louise Arndt, who has been employed at George Koch's for some time, is at home now.

Mrs. Ferdinand Raether of Kewaskum is visiting with her parents, Mr. and Mrs. Louis Bartel.

Mrs. William Deckenleiber returned home from Milwaukee Thursday after visiting relatives there for a week

The infant child of Mr. and Mrs. Frank Bartelt died Saturday and was buried in the Lutheran cemetery Sunday afternoon.

MARRIED—On Wednesday, November 21st, Edward, son of Mr. and Mrs. Frank Klein, and Miss Carrie Warlen, daughter of Mr. and Mrs George Warden, were united in marriage, the ceremony taking place at 3 p. m at the bride's home, Rev. Warren of Cascade officiating.

HIGH SCHOOL NOTES.

LAURETTA L. SCHMIT, '07.

Mr. Clarence Pitt visited our high school Monday.

The work in Bookkeeping is becoming quite difficult.

Several very interesting reports were given in the Economics class on Friday afternoon.

Several very interesting experiments were performed in the Physics class during the past week.

The members of the second year Algebra class find Algebra their most interesting study at present.

The Geometry class has completed the chapter on Parallelograms and are at present taking up Polygons.

Reports were given in the American History class Thursday morning. The reference in use at present is Hart.

Kilian Strachota and Ervin Laverenz have joined the students of our high school making the total enrollment forty-five.

The lecture which was to be given at the high school building Wednesday evening was not given on account of the bad weather.

The members of the Grammar class have been very busy lately. They have been having a review of the work gone over during the year.

The Juniors have been reading "The Deserted Village" during the past week. The study of the life of Goldsmith was begun Thursday.

The Seniors have been taking up the life and some of the works of John Milton. Two of the selections which have been read by the class are "L' Allegro" and "Il'Penseroso." The study of "The Restoration Period" was begun Thursday.

DUNDEE DOINGS.

Miss Mamie Bowen is the happy possessor of a fine new piano.

William Koepke has rented his farm for three years to a Mr. Baker.

Edward Bowen visited his brother Henry in Milwaukee from Saturday until Tuesday.

A. H. White went to Milwaukee Monday, returning Tuesday. He also visited in Waukesha for a few hours.

Albert and Willie Koehn expect to leave today for Valpariso, Ind., where they will spend a few months at the Normal school.

William Graskamp and wife entertained a party of friends on Tuesday evening in honor of their fifth wedding anniversary.

Mrs. Chas. Corbett, who has been ill with typhoid fever for several weeks, is improving although still confined to her bed.

Edward Cummings went to Waukesha Monday where he will sojourn for a month at the Keeley institute. He was accompanied by his father who returned the following day.

—Miss Emma Backhaus was agreeably surprised last Saturday evening on the occasion of her 18th birthday anniversary. The evening was happily spent in dancing and singing. At 11 o'clock a fine lunch was served. Those present were: William Brockhaus and wife, the Misses Lillie Stark, Nettie Klein, Hilda Backhaus, Clara Kocher, Hilda Brockhaus, Clara Raether, Miss Habeck, Messrs. Herman Meilahn, Roman Backhaus, Henry, Emil and Herman Brockhaus, Felix Zuelsdorf, Arthur Stark, Louis Klein, Albert Kocher. All report a very good time,

CAMPBELLSPORT CULLINGS.

Thanksgiving next Thursday.

Mrs. Spoerl spent Tuesday at Fond du Lac.

The Loyal Americans met Thursday evening.

Leo Doyle of Milwaukee visited here over Sunday.

George Burckardt was a Chicago caller Tuesday.

Joseph Schreck of Milwaukee called here Thursday.

Fred Martin Jr. and wife left Monday for Chicago.

John Kayser of Fond du Lac called here Wednesday

Miss Jennie Tripp of Empire was a caller here Sunday.

Robert Raymond left Tuesday for a visit in Nebraska.

Sheriff Harcum of Fond du Lac was a caller here Saturday.

Roland Bannon and Ignatius Klotz drove to Eden Sunday.

Mrs. H. Spoerl left Friday for a short stay at Oshkosh.

R B Jones and wife were Fond du Lac visitors over Sunday.

N. Pesch and wife of Beechwood were callers here Monday.

J. W. Daniels of Beaver Dam called on H. A. Wrucke Tuesday.

James Farrell and Ed. Haessly drove to Fond du Lac Saturday.

Michael Thalen of Ashford called in the village last Saturday.

Misses Elizabeth and Mary Pesch spent Sunday at New Fane.

Ed. Peck of Chicago visited his father, E. L. Peck, over Sunday.

David Wenzel of Milwaukee spent Sunday here with his family.

Anthony Wagner was at Fond du Lac last Saturday on business.

Albert S. Schwandt was at Fond du Lac on business Wednesday.

Al. Flanagan drove to Waupun on Saturday and returned Sunday.

James E. Ward left Monday for Fond du Lac to spend the week.

Miss Mary Burckardt of West Bend visited at her home here Sunday.

B. H. Peck of Harvey, N D., visited at E. L Peck's the past week.

The Catholics are planning on giving a play here in the near future.

Miss Mary Bonzelet visited with her parents at Eden over Sunday.

F. H. Haskin was at Amherst on business Tuesday and Wednesday.

Mrs. Mead left Tuesday for Chicago where she will make her future home.

Jacob Terlinden of Fond du Lac spent Sunday here with his parents.

Adolph Kierig of Fond du Lac called on relatives and friends here Sunday.

William Knickel returned last Friday from a business trip to Eau Claire.

C. R. Van De Zande and son Charles were at Sheboygan Falls last Saturday.

Miss Katie Burckardt returned home Tuesday from a month's visit at Chicago.

Christ. Becker Jr. and Ed. Haessly spent Sunday and Monday at West Bend.

Miss Kit Mahoney visited at her home in Fond du Lac Saturday and Sunday.

A new supply of candy has just arrived at E. F. Martin & Co's restaurant.

Jake Schlaefer and wife returned on Tuesday after a week's visit at St. Michaels.

Mrs. George Dix left Friday for Sheboygan where she will make her future home.

The Campbellsport basket ball team defeated the Auburn team by a score of 11 to 3.

The Rev. and Mrs. A. N. Henne of West Bend visited here last Thursday and Friday.

B. D. Romaine was a witness in the circuit court at Fond du Lac on last Wednesday.

Miss Alice Ryan of Eden visited here the forepart of the week with Mrs. T. N. Curran

Albert S. Schwandt, cashier in the bank here, spent Sunday at his home in Rosendale.

Mrs. William Wedde, Mrs. Olga Klotz and son George spent Tuesday at Fond du Lac.

Several from here spent a very pleasant Sunday evening with the C. Straub family at St. Kilian.

Thomas Curran and wife of North Ashford spent Sunday here with T. N. Curran and wife

Mrs. J. Wenzel of Oshkosh visited here the forepart of the week with relatives and friends.

Dr. J. C. Huecker and family of Winneconne visited at Mrs. D. Foltz's last Saturday and Sunday.

Miss Martha Zenk and lady friend of Milwaukee visited here Sunday with Rev. C. Zenk and sister.

Mr. and Mrs. E. Rusch and daughter Miss Erna of Elmore spent Sunday here with the E F. Martin family.

Emil Brockhaus and Felix Zuelsdorf of Hustisford are visiting with the William Brockhaus family for a few weeks.

Emmet Doyle returned home Sunday from a hunting trip up north. He brought a 180 pound deer along which he shot.

O. G. Hendricks, who is serving as juror, and I. Klotz, who is on the county board at Fond du Lac, spent Sunday at home.

Mr. Session of Fond du Lac called on E. F. Martin & Co. Tuesday. He is president of the Sessions Ice Cream Co. at Fond du Lac.

Miss Etta Martin returned Tuesday to her home at Denver, Col., after an extended visit here with the O. G. Hendricks family.

Henry Brockhaus, who had been working for Conrad Mack for the past eight months, returned to his home in Auburn Saturday.

Walter Glass of this village and Miss Agatha Haessly of Ashford were married Tuesday at the home of the bride's sister at Suring, Wis.

Mrs. H. Mead came up from Chicago last Saturday and on Monday sold her residence property here to Conrad Herbel of Wayne; consideration $2,800

Mrs. William Knickel, Mrs. J. Wenzel Jr., Miss Fannie Gage and Burr Knickel left Saturday for Grand Rapids, Mich., to attend the funeral of Thomas Gage, who formerly lived here

The funeral of Joseph Wagner, who died at Fond du Lac last week, was held here last week Friday forenoon from the St. Matthew's church, Rev McFarland of Eden conducting the services as Rev. July was absent from the village.

Live Stock for Sale.

The undersigned will sell 50 head of young stock at the railroad stock yards at Theresa Station, Wis., on Saturday afternoon, November 24th, 1906 Farmers wishing to add to their stock should not miss this sale.

W. A. JUSTMAN,
Theresa, Wis

—Beer becomes more popular every day. There is absolutely no beverage that is as wholesome and as palatable, and at the same time as cheap, as beer. Only one-thirtieth part of it is alcohol, a fact which takes it off the list of intoxicating drinks —Order a case of Lithia for the home. Address West Bend Brewing Co.

—The best and purest on the market is **"20 Mule Team"** brand Borax or Borax Soap. I recommend it to my customers —A. G Koch.

In every clime its colors are unfurled
Its fame has spread from sea to sea;
Be not surprised if in the other world,
You hear of Rocky Mountain Tea.
—Miller & Son.

SALES, WANTS, ETC.

FARM FOR SALE—A good 113 acre farm for sale on reasonable terms, inquire at this office. 3t

HORSE FOR SALE—A good horse, weighing about 1000 pounds, serviceable for road or light farm work, inquire at this office. tf

NOTICE—John Muehleis & Co. will receive a car load of baled shavings for barn bedding purposes; anyone wishing any will please leave their orders with the firm now. 2t

FOR SALE—A 10-H. P. portable steam engine. The engine has new flues and is in good order all around, will be sold cheap, inquire of Mrs. Frank Smith, Kewaskum, Wis. tf

BASSWOOD AND PINE BOLTS WANNTED —Write us what you have, and we will quote prices on cars at your station. We buy all kinds of logs.—Two Rivers Woodenware Co., Two Rivers, Wis. 3t

LOCAL MARKET REPORT.

Barley	45@52
Wheat	70@80
Red winter	70@80
Rye, No. 1	55@60
Oats	30@32
Butter	20@22
Eggs	28
Unwashed wool	26@28
Potatoes	30@32
Beans	1.25@1.60
Hay	7.00@10.00
Hides	11@12
Honey	08
Apples pr. 100 lb	75@1 00
Red Clover seed, per 100 lbs	10.00@12.00
White " "	8.00@10.00
Alsyke " "	8.00@12.00
Hickory Nuts per. bu.	1.25@1.50
DRESSED POULTRY.	
Spring Chickens	9
Geese	11
Ducks	11

THIS BANK FREE

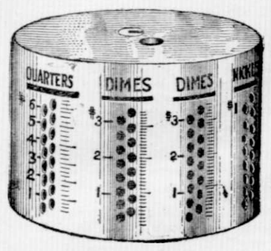

Start a savings account with us and get this novel bank. It keeps your savings under lock and key, and yet always in plain sight. It makes saving a pleasure and gets the entire family into the habit. Every dollar you deposit draws interest and is subject to your order. This bank is loaned you free. Step in and ask to see the Self-Recording Safe to be had in Kewaskum only at

THE BANK OF KEWASKUM.

A. L. Rosenheimer, Pres.
M. Rosenheimer, V. Pres.
B. H. Rosenheimer Cash.

YOUR BANKING?

WHETHER LARGE OR SMALL

The CITIZENS

STATE BANK

will give it careful and prompt attention. One Dollar will start a savings account, 3 per cent paid semi-annually. 3 per cent interest paid on Time Certificates of Deposit.

C. C. HENRY, President. F. M. SCHULER, Vice-President

H. E. HENRY, Cashier.

Thanksgiving Linens.

We are carrying a full line of table linens and towels and offer

Table Sets, per set	5.50 to 7.25
Napkins, per dozen	1.00 to 3.00
Tablecloths, each	.75 to 3.00
Linen (for cloths or napkins), per yard	.30 to 1.50
Towels, per pair	.25 to 2.50

FLOUR.

A big lot of flour has just arrived and we are able to make the following prices:

Atlas, per barrel	5.00
Success, per barrel	4.75
Marvel, per barrel	4.75
Bran, per sack of 200 pounds	2. 15
Middlings, per sack of 200 pounds	2. 15

L. ROSENHEIMER,

KEWASKUM, WISCONSIN.

Pick Brothers & Co.,

Full Satin Lined braid trimmed $15 Kersey garments, black 9.85

Fur Coats Men's $20.00 Wambat Coats At 15.00

Men's Coats Russian sheep coats, regular $20.00 value, all sizes 15.00

Sheep Lined Coats Men's brown duck, best quality sheep lined coats, all sizes 3.69

Ladies' $22 full satin lined 54 in. coats beautifully trimmed 17.50

Misses' garments, gray fancy mixtures $10 and $12 values 7.50

Men's Woolen Sweaters, in white, blue and Oxford, honeycomb knit 89c

Special. Saturday only, a limited quantity of Merricks & Coats thread, spool 2c

3 Very Important Sales.

Men's Fur Coats
Ladies' Garments
Millinery

One week Beginning Thursday, Nov. 22.

Men's H'dk'fs. White hemstitched handkerchiefs, $1.00 value each 9c

Men's Woolen Underwear. $1.00 quality, all sizes for this week 75c

Children's Underwear. 50 doz. gray Jersey ribbed vests and pants, small sizes only 5c Larger sizes 10c

Boy's Underwear. Xtra heavy fleeced shirts with double front and back, regular 35c quality, our price 29c

MILLINERY. Closing out our entire stock at prices disregarding cost. Come early for best selection.
8.00 Coats 4.88 | 5.00 Coats 2.95 | 3.00 Coats 1.69

OUR TOY DEPARTMENT. Largest assortment as always. Bring the Children.

Pick Brothers & Co.,

WEST BEND, WISCONSIN.

The Boerner Bros. Co.

FREE!

Your choice of the following

YANKEE WATCH
SAFETY RAZOR
1-4 bbl. BEST FLOUR
5 lbs. SABO COFFEE

with every purchase of

Ten Dollars

in Clothing.

Come Now.

50 pair Men's $5.00 Florsheim Shoes for men only $3.87 per pair.

$2.00 Staley Underwear, extra heavy strictly all wool, only $1.39 a garment.

$1.00 Wright's Health Underwear, 69c.

The BOERNER BROTHER'S Co.

WEST BEND, WISCONSIN.

That our American forests abound in plants which possess the most valuable medicinal virtues is abundantly attested by scores of the most eminent medical writers and teachers. Even the untutored Indians had discovered the usefulness of many native plants before the advent of the white race. This information, imparted freely to the whites, led the latter to continue investigations until to-day we have a rich assortment of most valuable American medicinal roots.

Dr. Pierce believes that our American forests abound in most valuable medicinal roots for the cure of most obstinate and fatal diseases, if we would properly investigate them; and in confirmation of this conviction, he points with pride to the almost marvelous cures effected by his "Golden Medical Discovery," which has proven itself to be the most efficient stomach tonic, liver invigorator, heart tonic and regulator, and blood cleanser known to medical science. Dyspepsia, or Indigestion, torpid liver, functional and even valvular and other affections of the heart yield to its curative action. The reason *why* it cures these and many other affections, is clearly shown in a little book of extracts from the standard medical works which is mailed *free* to any address by Dr. R. V. Pierce, of Buffalo, N. Y., to all sending request for the same.

Not less marvelous, in the unparalleled cures it is constantly making of woman's many peculiar affections, weaknesses and distressing derangements, is Dr. Pierce's Favorite Prescription, as is amply attested by thousands of unsolicited testimonials contributed by careful patients who have been cured by it of catarrhal pelvic drains, painful periods, irregularities, prolapsus and other displacements, caused by weakness, ulceration of uterus and kindred affections, often after many other advertised medicines, and physicians had failed.

Both the above mentioned medicines are wholly made up from the glyceric extracts of native, medicinal roots. The processes employed in their manufacture were original with Dr. Pierce, and they are carried on by skilled chemists and pharmacists with the aid of apparatus and appliances specially designed and built for this purpose. Both medicines are entirely free from alcohol and all other harmful, habit-forming drugs. A full list of their ingredients is printed on each bottle-wrapper.

THE BEST COUGH CURE

Cough syrups are all cheap enough, but if you should get a gallon of cough syrup that does not cure for the price of a small bottle of

Kemp's Balsam

the best cough cure, you would have made a bad bargain—for one small bottle of Kemp's Balsam may stop the worst cough and save a life, whereas the cough "cure" that does not cure is worse than useless. Sold by all dealers at 25c. and 50c.

He Knows the kind of Waterproof Oiled Clothing that stands the hardest service

Do You Know?

TOWER'S FISH BRAND

Made for all kinds of wet work or sport

SOLD EVERYWHERE

A. J. TOWER CO. BOSTON U.S.A. TOWER CANADIAN CO. LTD. TORONTO, CAN.

50 ACRE FARMS IN WESTERN CANADA FREE

Farms That Grow No. 1 Hard Wheat

(63 Pounds to the Bushel)

Are situated in the Canadian West where Homesteads of 160 acres can be obtained free by every settler willing and able to comply with the Homestead Regulations. During the present year a large portion of

New Wheat Growing Territory

has been made accessible to markets by the railway construction that has been pushed forward so vigorously by the three great railway companies.

For literature and particulars address the Superintendent of Immigration, Ottawa, Canada, or the authorized Canadian Government Agent, W. D. Scott, Superintendent of Immigration, Ottawa, Canada, or T. O. Currie, Room 12, B. Callahan Block, Milwaukee, Wis., Authorized Government Agents.

Please say where you saw this advertisement.

A Positive CURE

Ely's Cream Balm is quickly absorbed. Gives Relief at Once.

It cleanses, soothes heals and protects the diseased membrane. It cures Catarrh and drives away a Cold in the Head quickly. Restores the Senses of Taste and Smell. Full size 50 cts., at Druggists or by mail; Trial Size 10 cts. by mail.

Ely Brothers, 56 Warren Street, New York.

CATARRH HAY FEVER

ELY'S CREAM BALM CURES COLD IN HEAD CATARRH HAY-FEVER DEAFNESS ELY BROS. NEW YORK

It pays to advertise.

Justice's Marrying Fee.

"What's the average fee paid by people who get a justice of the peace to marry them?" said Squire W. H. Nickerson, the other day. "Well, I should say that it is $2.50. I've married lots of people, and I guess the fees I have received will average just about that.

"I have never received more than $10, and I make it a practice not to accept anything less than $1. If the 'happy bridegroom' offers me less than $1, I tell him just to keep it; that he'll probably need it to get his dinner with.

"Oh, yes, lots of them will offer one 50 cents. If a man asks me how much the bill is, I usually tell him three dollars. Usually he forks it over, but some people demur and want to pay a dollar less. That is always satisfactory to me, and I figure that I'm lucky to get $2 out of such a fellow. But I suppose that many of them can't afford to part with a larger amount.—Indianapolis News.

INSOMNIA CURED

Dr. Williams' Pink Pills Restored Wrecked Nerves to Normal Condition and Good Health Followed.

The sufferer from sleeplessness too often resorts to habit-forming drugs in order to secure the coveted rest. But sleep obtained by the use of opiates is not refreshing and the benefit is but temporary at best.

Mrs. H. A. Fletcher, of 59 Blodget street, Manchester, N. H., is living evidence of the truth of this statement. She says: "I received a shock of an apoplectic character. It was so severe that the sight of my right eye was affected, causing me to see objects double. I was confined to my bed about four weeks, at one time being told by the doctor that I could not get well. When I could leave my bed I was in such a nervous state that I could not sleep at night. I would get up and sit on a chair until completely tired out and then go back to bed and sleep from exhaustion.

"I had been under the doctor's care for six weeks when my sister, Mrs. Loveland, of Everett, persuaded me to try Dr. Williams' Pink Pills for Pale People. I began taking the pills with the result that I soon experienced relief. One night soon after taking them I lay awake only a short time and the next night I rested well. From that time I slept well every night and soon got well and strong. I have recommended Dr. Williams' Pink Pills a number of times, and my niece has taken them for weak nerves and poor blood and found them very beneficial."

Dr. Williams' Pink Pills have cured many severe nervous troubles, headache, neuralgia and sciatica as well as diseases of the blood such as anæmia, rheumatism, pale and sallow complexions and many forms of weakness. All druggists sell Dr. Williams' Pink Pills, or they will be sent by mail postpaid, on receipt of price, 50 cents per box, six boxes for $2.50, by the Dr. Williams Medicine Company, Schenectady, N. Y.

A FAMOUS ALLOY.

Niello Became Popular in Italy About 500 Years Ago.

Niello is a compound for inlaying all kinds of silver articles. It was formerly used principally in Russia, where its composition, says the Jewelers' Circular, for a long time remained a secret.

The inventor is said to have been an artist by the name of Maso Finiguerra. Among his productions niello was found after his death. It is also said that the Egyptians made use of a similar substance in very old times.

However, it first became generally known in the Fifteenth century in Italy, where it was used by Italian jewelers. Cellini manufactured some choice articles with niello. It was also used by engravers, who filled copper engravings with niello, and the decoration of ecclesiastical vessels with it was much appreciated.

It is an alloy always containing silver, copper and lead, to which are often added sulphur and borax. According to the proportions of these parts niello varies in color from light gray to dull black.

MISSOURI WOMAN

Tells a Story of Awful Suffering and Wonderful Relief.

Mrs. J. B. Johnson of 603 West Hickman St., Columbia, Mo., says:

"Following an operation two years ago, dropsy set in, and my left side was so swollen the doctor said he would have to tap out the water. There was constant pain and a gurgling sensation around my heart, and I could not raise my arm above my head. The kidney action was disordered and passages of the secretions too frequent. On the advice of my husband I began using Doan's Kidney Pills. Since using two boxes my trouble has not reappeared. This is wonderful, after suffering two years."

Sold by all dealers. 50 cents a box. Foster-Milburn Co., Buffalo, N. Y.

Why Homely Girls Marry.

A fact that is merely pleasant to other people is often beautiful to the man who is most interested in it, while really pretty girls are sometimes passed over by gentlemen who consider themselves connoisseurs of beauty as uninteresting and unattractive.—Exchange.

Irish Don't Marry.

In Ireland out of 1000 females over 15 years of age 497 are unmarried; in India, out of the same number, only 45.

Germany Furnishes Dyes.

Today Germany furnishes five-sixths of the dyes used in the world.

His Adopted Daughter

I know it now that it is too late for the mischief to be undone. My affection for Stanley is child's play to this. Fool—fool that I was to bind myself to him simply to please old Mr. Leigh, and because, forsooth, I knew no one I liked better! And how is it with Guy Armitage himself? Perhaps——

"Good evening, Miss Trinder!" says a familiar voice at my side "Were you lost in admiration of the scene or contemplating suicide? You did look so awfully serious."

I turn with an effort to find him beside me, and feel that the time for my confession has come.

"Neither," I say, forcing a smile. "I think I was dreaming."

"Of me?" he asks tenderly, stooping to try to look into my averted face.

"Oh, of people and things in general!" I answer, in a particularly matter-of-fact tone. Then, taking my courage in both my hands, I add, "You know Stanley is going away tomorrow? His holiday is over, so I ought to have been dreaming of him. It's the proper thing to dream of one's fiance, is it not, especially when he is going away?"

"Fiance? Stanley?" he says, in a tone of utter amazement. "You don't mean—Ah, but you're having a joke with me, Miss Helen, and I can't stand any joking on that subject!"

"Indeed I am not," I say faintly, frightened by the look which comes into his face. "I have been engaged to him for a year. I thought you knew. I took it for granted Cissie or Jo had told you until——"

"Until ——"

"Until last night," I murmur, turning away my face.

"Have I, then, been such a lukewarm lover—so wanting in ardor—that you could not see that I worshipped the very ground you walked on? Did you imagine I came to Westover to see Mr. and Mrs. Leigh, or Stanley?"

"I don't think I thought of you at all in that connection," I say, getting bolder now that the ice is broken.

"And I was on my way to Westover to ask you to be my wife. I had made such plans for the future—our future, as I hoped it would be. I thought I would buy a farm in the neighborhood, so that you might be near your friends, and—But"—with a sigh—"all my castles have fallen to the ground, and you belong to another man!"

He averts his face and there is silence between us for some few minutes.

"Helen," he whispers, turning towards me suddenly, "if it had been otherwise—if you had been free, would there——"

"Don't!" I say. "Don't! Oh, Guy, help me to be true—true to Stanley and myself, and worthy of you!"

I hear him mutter "My darling!" in an undertone, and then, with an effort, I brace myself up and hold out my hand to him.

"I must go now," I say; "it is getting quite dark, and they will be wondering what has become of me. Good-bye! No—don't come with me. I shall be perfectly safe, and I would rather say 'Good-bye' to you here."

He takes my two hands in his and raises them to his lips.

"Forgive me!" he says. "This is all I shall ever have of you, and he will have you always."

So we part in the gathering darkness—two insignificant figures in the world's history, but each with a burden that seems at the time too heavy to bear.

* * * * * * *

Stanley does not go away on the morrow, however, or for many a day after. When I reach the house, full of my own sorrow and misery, old Deborah comes to me and tells me that the mistress is not well and has gone to bed "a-cold," she thinks.

"She said she ached all over," the old woman adds.

I go upstairs and into the bedroom. Mrs. Leigh is in bed, moving restlessly from side to side. I speak a few words to her, put my hand upon her forehead, and then go down to Stanley's "den," where he is packing, preparatory for his departure tomorrow."

"Stanley," I say, "do you know your mother is ill?"

"Oh, got a cold, Deb says!" he replies, wandering about the room aimlessly, as people do who are packing and cannot think what they want to take and what to leave.

"It is no cold, Stanley," I answer, rather annoyed at his coolness; "she is in a burning fever. I have just left her. You had better go for the doctor at once."

"Oh, nonsence!" he says, and then mutters something not very complimentary about "women" and "fuss."

"Will you go or shall I?" I ask, bringing him to a standstill in front of me. "Mr. Leigh has been up in the ten-acre field looking after the men all day, and is not home yet, or I needn't have troubled you."

"Oh, if any one is to go, of course, I must!" he says. "But I dare say Dr. Gordon will think us very easily alarmed." And with that he goes off, not in the best of humors, and I return to Mrs. Leigh's bedside.

Dr. Gordon looks serious when he comes in half an hour later.

"Influenza," he says; "and of a most malignant type! Who's going to nurse her?"

"I shall, of course!" I say.

"Keep her well covered up. I will send you the medicine down and will look in again early in the morning."

A week goes by and she is no better. Day and night I nurse her, snatching what rest I can on the sofa, while one of the others takes my place.

My own trouble and the hard work tell on me, and I begin to fear that I shall break down. I shiver and sit as near to the fire as possible; but I will not give in. And then comes a morning when I try twice in vain to dress myself, and creep back into bed and own that I am beaten.

My whole thought is, "What will they do without me?" But Dr. Gordon tells me when he comes in that he has telegraphed up to London for a nurse, and that I am not to worry, whatever I do, as it will only retard my recovery. Easy to say, but how difficult to perform! The nurse comes in to see me when she arrives. She is a pleasant, capable looking woman, and I fancy she will do her utmost. Besides, I feel too ill to trouble about anything.

The days come and go, but I take no count of them. I doze, and dream, and wake—sometimes it is night, sometimes it is day.

My dreams are all troubled ones, in which Guy has a prominent place. He is imploring me to marry him in the face of all obstacles, or I am telling Stanley the whole story, or Guy is being married to some one else, and I am vainly trying to prevent it.

At last a day comes when I awake from a sweet, untroubled sleep, to find Dr. Gordon and the nurse standing at the side of my bed, and to hear the doctor say—

"She will do now."

I catch sight of two dark figures near the door, but they disappear before I can recognize them, and I try to turn my head that I may see who they are, only to find that I am so weak that I cannot even move by myself.

"Never mind," says the nurse, "you'll soon be all right now; you've had such a lovely sleep!"

Almost before she has finished speaking I doze off again, and when next I awake the morning sun is shining in at my window.

"What day is it, nurse?" I say in an absurdly piping little voice. "Have I been ill long?"

"It is Thursday," she says, "the 30th of August."

"August?" I repeat. "July, you mean!"

"Ah, you've been too ill to notice how the time's gone! But you'll soon be all right now. Why, we shall have you up in a day or two!"

It is another week, however, before I am able to get up, and a fortnight before I go downstairs; and then Mr. Leigh carries me down and props me up on the sofa in the dining room.

For the last fortnight I have asked continually after Mrs. Leigh, and they have told me that she was quite well. I wonder that she has not been in to see me, but perhaps they have forbidden her doing so.

The house seems so deserted and quiet on this first day of my coming downstairs, and I feel so wretchedly weak that, as soon as Mr. Leigh has gone out of the room—which he does, I think, very quickly—I turn my face to the wall and have a good cry. I think Mrs. Leigh might come in to see me, she cannot be afraid of the infection now; besides, I——

"Hallo, old lady!" says Stanley, coming in and sitting down beside me. "I thought the pater wasn't going to tell you, and left it to me?"

"To tell me," I sob, "tell me what? What do you mean?"

And then it suddenly occurs to me that Mr. Leigh had on black clothes.

"Stanley," I cry, looking up at him as well as I can through my tears, "your mother is not dead? That's not why she hasn't been to see me?"

Stanley leans over and draws me to him very tenderly.

"She died two days after you were taken ill, dear," he says, "and was buried a month ago."

"And I have been blaming her for not coming to see me!" I sob. "Oh, why didn't you tell me?"

"The pater wouldn't have you told until you were well enough to come down; he was afraid you might have a relapse."

"Poor dear old man," I say, "to bear it all my himself!"

"He had me," says Stanley reproachfully.

I slip my hand into his.

"Be good to him, Stanley," I say, "he has only us now."

And Stanley gives my fingers an answering pressure as he says—

"With heaven's help I will!"

* * * * * * *

Slowly—very slowly—I creep back to life. I believe I should get better much more quickly if I had any desire to live; but I have not.

I look forward to my marriage with feelings of the utmost repugnance, although Stanley, poor fellow, is a very different person from the selfish young man who went so reluctantly for the doctor on that eventful night!

I am walking up and down the paths in the fruit garden, having what Dr. Gordon calls a "sun bath." Stanley joins me here and walks up and down at my side. His manner is distrait, and he has the air of a man who feels it his duty to make an unpleasant statement and does not know how to begin.

"When do you leave, Stanley?" I ask, by way of breaking the silence.

"I must go tomorrow," he says. "They have been awfully good to manage without me all this time; and the hard work of the winter will be beginning now. It was that which made me come out to you, Helen," he continued with an evident effort, "I wanted to speak to you before I left. Shall we sit down here on this old bench? You're not quite yourself yet, you know, and you mustn't overtask your strength."

"How good you all are to me!" I exclaim, my eyes filling with tears at his kind tone.

"Not better than you deserve," he answers, and then there is a long silence between us.

"Helen," he says at last, taking hold of my hand, "I think we made a mistake, you and I, when we promised to marry each other. No, don't interrupt me, dear! We thought that because we were good friends in a brotherly and sisterly fashion we should be happy spending our lives together in the closer ties of husband and wife. Your illness has taught me otherwise."

"My illness? Was I delirious?" I ask, frightened.

"Well, you rambled a little," says Stanley.

"What did I say?" I ask.

"Oh, well—I may as well tell you! You told me what I should have seen before if I had not been such a conceited idiot. Anyhow, dear, I give you back your freedom; and I hope——"

"No, no, Stanley," I cry, "I am yours while you want me!"

"It sounds awfully rude, but supposing I don't want you—in that way, I mean? As my dear little sister I want you always."

"Ah, Stanley," I laugh—I can laugh now—"then you have a confession to make, too?"

"Not yet, but I may have," he says. "Understand, though, Helen, I should never have proposed breaking our engagement as long as I felt you were happy in it. But it is of no use spoiling both our lives, is it? And, by the way, here comes a friend of yours—and he looks as if he had had the influenza, too, poor chap! Perhaps you can do something towards making him look more like himself."

And with this startling piece of intelligence Stanley disappears, and I look up to find Guy Armitage walking towards me down one of the narrow alleys which border the old garden.

So we who said "Good-bye" so sadly meet again and plight our troth; and, presently, when Stanley, with a discreet "Ahem!" comes to fetch us in to tea, it is two very happy people who emerge from the little doorway in the old brick wall and go in to tell our story to old Mr. Leigh and to ask his blessing.

But I think Stanley must have prepared him; for all he says when Guy has finished is—

"All this comes of old people trying to arrange young people's affairs!"

He gives me a very hearty kiss, however, and my happiness is complete when Guy tells me, after tea, that Mr. Leigh is going to take him as a partner in the farm; for, he says, if he cannot have his own son to keep on the old home, he will have the next best thing—His Adopted Daughter.

The End.

China Ideal Place for Scorchers.

There is no speed limit for autos outside the city of Shanghai, China. Within the city thirty miles an hour is allower.

HURT, BRUISE OR SPRAIN

ST. JACOBS OIL

THE OLD-MONK-CURE RELIEVES FROM PAIN

Price 25c and 50c

YOU CANNOT CURE all inflamed, ulcerated and catarrhal conditions of the mucous membrane such as nasal catarrh, uterine catarrh caused by feminine ills, sore throat, sore mouth or inflamed eyes by simply dosing the stomach.

But you surely can cure these stubborn affections by local treatment with

Paxtine Toilet Antiseptic

which destroys the disease germs, checks discharges, stops pain, and heals the inflammation and soreness.

Paxtine represents the most successful local treatment for feminine ills ever produced. Thousands of women testify to this fact. 50 cents at druggists.

Send for Free Trial Box

THE R. PAXTON CO., Boston, Mass.

We Want Every Woman

to send us her name and address today. If you are a sufferer from irregular or painful menstruation we can help you. Favorite prescription by one of Milwaukee's leading hospital physicians. No patent medicine. Write today and let us tell you about it.

The Germania Remedies Co.

Suite 522 Germania Bldg. Milwaukee, Wis.

W. L. DOUGLAS $3.50 & $3.00 Shoes

BEST IN THE WORLD

W. L. Douglas $4 Gilt Edge line cannot be equalled at any price

To Shoe Dealers: W. L. Douglas' Jobbing House is the most complete in this country. Send for Catalog

SHOES FOR EVERYBODY AT ALL PRICES.

Men's Shoes, $5 to $1.50. Boys' Shoes, $3 to $1.25. Women's Shoes, $4.00 to $1.50. Misses' & Children's Shoes, $2.25 to $1.00.

Try W. L. Douglas Women's, Misses and Children's shoes; for style, fit and wear they excel other makes.

If I could take you into my large factories at Brockton, Mass., and show you how carefully W. L. Douglas shoes are made, you would then understand why they hold their shape, fit better, wear longer, and are of greater value than any other make.

Wherever you live, you can obtain W. L. Douglas shoes. His name and price is stamped on the bottom, which protects you against high prices and inferior shoes. *Take no substitute.* Ask your dealer for W. L. Douglas shoes and insist upon having them.

Fast Color Eyelets used; they will not wear brassy.

Write for Illustrated Catalog of Fall Styles.

W. L. DOUGLAS, Dept. 14, Brockton, Mass.

M. N. U.....No. 47, 1906.

WHEN WRITING TO ADVERTISERS please say you saw the Advertisement in this paper.

The brass industry alone supports 70,000 people at Waterbury, Conn.

What Labor's M. P.'s Cost.

An interesting official statement is made with regard to the finances of the Labor party in Thursday's papers. Each of the twenty-nine M. P.'s qualified to receive benefits from the parliamentary fund is paid £200 a year, and this, with other necessary expenses—percentage of returning officers' fees, salary of a clerk to the whips, etc., and percentage to general fund—bring the total expenditure to £6290 per annum. Last year's income being only £4000, the executive announce that they will propose at the next annual conference that payments to the parliamentary fund of the labor representation committee should be raised from a penny to twopence per member per annum. With an income of £8000 a margin of £1500 would be left to meet the further charges of maintenance and returning officers' fees anticipated from the increased representation of labor in Parliament.—Spectator.

A-CALLING YOU.

Can you not hear through the blue haze
Of these rare Indian summer days
A call within you, faint, yet clear,
Of voices from the yester-year—
A-calling, calling you?

—Grace C. Crowell in The Outing Magazine.

Advertise in Your Home Paper.

NEW TRAIN IN KICKAPOO.

Milwaukee Road to Establish Daily Passenger Service from Wauzeka to La Farge Next Monday.

WAUZEKA, Wis., Nov. 21.—Daily passenger service is to be established by the Milwaukee railroad between here and La Farge on the Kickapoo Valley division. The first passenger train is to leave Wauzeka next Monday afternoon upon the arrival of the west bound train from Milwaukee. It will return the next morning, arriving in Wauzeka in time to make connection with the east bound train for Milwaukee, and from then on will run daily except Sunday.

For twenty-five years the Kickapoo valley has had to be satisfied with an accommodation train. A number of celebrations are planned all along the route. Atley Peterson of Soldiers' Grove, and Gov. Davidson will be among the passengers on the new train.

WAUPACA, Wis., Nov. 21.—[Special.]—The Business Men's association will urge the Milwaukee road to push its proposed extension from Berlin. The city will give the road a right of way. A statement of all freight and passenger traffic in Waupaca and vicinity will be prepared and sent to the officials of the road.

TO PROBE NORTH-WESTERN

Governor Asks Inquiry Into Road's Purpose When It Issued $100,000,000 in Common Stock.

MADISON, Wis., Nov. 21.—[Special.]—Gov. Davidson has sent a letter to Chairman John Barns of the railway rate commission calling upon that body to ascertain whether the Chicago & North-Western railroad watered its stock or enriched its present stockholders when it issued $100,000,000 of additional common stock in October.

"The law of the state clearly defines," says the governor, "that all stock should be issued for legitimate purposes and not to enrich stockholders. The authority conferred upon the commission by the law seems adequate to justify an investigation as to the increased issue of stock by the amendment of October 26, 1906, the purpose to which it is to be applied, and the rate at which it is to be sold."

The railway commission has not the power to remedy watering of stock.

"It is entirely within the jurisdiction of the legislature," said one of the commissioners today, "to grant to the commission authority to prohibit the operation of any corporation in Wisconsin which indulges in the practice of watering stock."

BRIDE FEARS BROTHERS.

Doors Where Racine Reception Is Held Are Barred Against Assault of Angered Relatives.

RACINE, Wis., Nov. 21.—[Special.]—Miss Regina Kubraszewsky and Adam Mankowsky were married at St. Mary's church at 9 o'clock this morning by a Polish priest. It was expected that stepbrothers of the bride would create a scene as they were opposed to her marrying Mankowsky.

A policeman, stationed at the door, saw that the bridal party safely entered the church and after the ceremony were escorted to carriages and to a photograph gallery. The party then went to the boarding house of the bride on Sixteenth street, where a reception is to be held at 5 o'clock this afternoon. The front doors of the residence are barred, so fearful is the bride that one of her brothers will do her harm.

A policeman will be on guard from 5 o'clock until the reception ends.

FOR PARLEY WITH DIETZ.

Representatives of Lumber Company Ready to Arbitrate Controversy—Propose Three Judges.

EAU CLAIRE, Wis., Nov. 21.—E. L. Ainsworth, representing the Mississippi River Logging company, says that he is authorized by his company to say that it is prepared to submit all points at issue with Dietz to a board of arbitration—Dietz to chose one of the judges, the company one, and the third to be picked in any manner satisfactory to Dietz. This is praticaly what Dietz has declared that he desired. He said that he did not care for the logs any more but simply wished for peace. Thus it would appear that there will be no further trouble with Dietz as far as holding logs is concerned if the criminal warrant of the state can be disposed of without trying to bring Dietz to justice.

MORSE WAS BLACKMAILED

Wife of Alleged Madison Forger Believes Husband Paid Money to Secure Silence.

MADISON, Wis., Nov. 21.—[Special.]—The statement is made here today that J. Gordon Morse, the alleged forger, who was arrested yesterday in Montana, was the victim of blackmail.

Mrs. Morse knows of this person's existence. She is ignorant of the nature of the disclosure for which Morse is alleged to have failed to cover.

Mrs. Morse told this story to a friend here after the disappearance of her husband. The police are inclined to consider Mrs. Morse's story. Chief Baker has left for Montana to get Morse.

RAID GAMBLING HOUSES.

Five Resorts Raided at Marinette as Result of Mayor's Orders—Arrests Will Be Made.

MARINETTE, Wis., Nov. 21.—[Special.]—As the result of a recent exposure of petty gambling in the city, Mayor Warren J. Davis last night ordered a raid on saloons and gambling houses. Five were closed and the paraphernalia taken. Two of the houses were caught in the act of stowing away tables, chips, etc. No arrests have been made, but warrants will be sworn out today.

JOSEPH SURMAN NOT GUILTY.

Ripon Man Charged with Arson Acquitted at Fond du Lac.

FOND DU LAC, Wis., Nov. 21.—[Special.]—The jury in the case of the state vs. Joseph Surman returned a verdict of not guilty. Surman was alleged to have set fire to a building at 327 Watson street on the night of the last large fire in Ripon.

To Oust Manitowoc Fire Chief.

MANITOWOC, Wis., Nov. 21.—[Special.]—Mayor Stolze declares that he will supplant Fire Chief Kratz by some member of the department to be selected by the men next week. This is the latest move in a fight which the mayor has made on Kratz for a year. The council, it is believed, will support Kratz.

Safe Blowers at Hixton.

BLACK RIVER FALLS, Wis., Nov. 21.—[Special.]—At an early hour this morning burglars entered the general store of Eugene Abbott of Hixton and blew open the safe. The money and valuable papers were overlooked.

Didn't Wait for the Government.

At Birdspoint, on the Mississippi river, the people got tired of waiting for the federal government to improve the river and they launched an improvement enterprise themselves. The swift change of the current in the Mississippi was about to throw the village and the surrounding farm land across to the other side of the river opposite Wickliffe, Ky. David Neale went to work with his system of dyking. It was rather a crude system of riprapping, but it had its effect.

"It doesn't take a big fleet of steamboats and barges to look after the river," said Neale, and with willow mats and accompanying riprapping he did the work. The Birdspoint instance is but one of several on the Mississippi river and others on the Missouri river where local capital and enterprise have saved valuable farm land and other property.—Kansas City Star.

Safer Than Registering.

Safer than registering, says the London Pall Mall Gazette, it is to put insufficient postage on a letter. Says the Gazette: "The postoffice never loses a letter which is insufficiently stamped."

LICENSE FEES IN ENGLAND.

An Average of $175 Against One of $835 in This Country.

The average rate of license taxation in 122 towns of the United States having a population exceeding 30,000 is $835, as against an average of $175 charged in similar towns in Great Britain.

If the comparison be made with particular states or certain geographical divisions, the difference is even more pronounced.

The average license duty in twenty-one New England cities, says the Independent, is ten times the average rate in similar cities in the United Kingdom. Naturally, the revenue thus received is much greater in this country than in Great Britain.

In the 164 British towns having a population of 30,000 and upward, the proceeds from this source is approximately $4,080,000; whereas, in the 122 American towns of the same size it is $36,975,000, or more than nine times as much. The number of retail liquor places in Great Britain is less today than in 1880, though the quantity of liquor sold is much greater. The policy of limiting the number of public houses has resulted in creating a monopoly of the liquor traffic and has increased enormously license values, without a similar increase in the scale of taxation.

LIMB RAW AS PIECE OF BEEF.

Suffered for Three Years with Itching Humor—Cruiser Newark, U. S. N., Man Cured by Cuticura.

"I suffered with humor for about three years off and on. I finally saw a doctor and he gave me remedies that did me no good, so I tried Cuticura when my limb below the knee to the ankle was as raw as a piece of beef. All I used was the Cuticura Soap and the Ointment. I bathed with Cuticura Soap every day, and used about six or seven boxes of Cuticura Ointment. I was thoroughly cured of the humor in three weeks, and haven't been affected with it since. I use no other Soap than Cuticura now. H. J. Myers, U. S. N., U. S. S. Newark, New York, July 8, 1905."

Salt for Dust Laying.

Salt is the latest device for laying dust on roads in the country. The author of this new departure is M. Trintzins, city surveyor of Rouen, who has published it as the result of a long series of experiments. The list of these, while bringing out the weak side of the new system, possesses considerable interest as showing it to possess real possibilities of utility. A long stretch of road was first watered, and then sprinkled with salt. The next day the surface of the road was covered with a thin, glazed crust. Rain removed this in parts, but where the glaze remained there was no dust for five days.—Dundee Advertiser.

How's This?

We offer One Hundred Dollars Reward for any case of Catarrh than cannot be cured by Hall's Catarrh Cure.

F. J. CHENEY & CO., Toledo, O.

We, the undersigned, have known F. J. Cheney for the last 15 years, and believe him perfectly honorable in all business transactions and financially able to carry out any obligations made by his firm.

WALDING, KINNAN & MARVIN, Wholesale Druggists, Toledo, O.

Hall's Catarrh Cure is taken internally, acting directly upon the blood and mucous surfaces of the system. Testimonials sent free. Price 75c per bottle. Sold by all Druggists.

Take Hall's Family Pills for constipation.

Americans Leave Philippines.

The Manila Daily Bulletin says that the reason so many Americans are leaving the Philippines is not because of the expense of maintaining policemen and primary schools, but because the crushing expense of the insular government is in the maintenance of ornamental bureaus and high salaried officials, an expense so great that Americans filling minor posts are likely to bear the brunt of every attempt at economy, even though the salaries of higher officials are raised at the same time.

A Well Known Remedy.

One of the oldest, safest and most favorably known remedies in the world today is Brandreth's Pills—a blood purifier and laxative. Being purely vegetable they can be used by old or young with perfect safety and while other remedies require increased doses and finally cease acting altogether, with Brandreth's Pills the same dose always has the same effect no matter how long they are taken. One or two pills taken each night for a while is the best thing known for any one troubled with constipation, indigestion, dispepsia or any trouble arising from an impure state of the blood.

Brandreth's Pills have been in use for over a century and are sold in every drug and medicine store, plain or sugar coated.

Invest Away from Home.

The London Economist states that British capitalists draw an income of $500,000,000 from their foreign investments. Last fiscal year they paid income tax on $330,000,000, as compared with $195,100,000 twenty years ago. The largest amount is derived from interest on foreign and colonial government securities and the next largest sum from dividends and interest from foreign and colonial concerns.

MRS. WINSLOW'S SOOTHING SYRUP for Children teething; softens the gums, reduces inflammation, allays pain, cures wind colic. 25 cents a bottle.

Irish Stay at Home.

Immigrants from Italy outnumber those from Ireland four to one.

FEARFUL PAINS

SUGGESTIONS HOW WOMEN MAY FIND RELIEF.

While no woman is entirely free from periodical suffering, it does not seem to be the plan of nature that women should suffer so severely. This is a severe strain on a woman's vitality. When pain exists something is wrong which should be set right or it will lead to a serious derangement of the whole female organism.

Thousands of women have testified in grateful letters to Mrs. Pinkham that Lydia E. Pinkham's Vegetable Compound overcomes woman's special pains and irregularities.

It provides a safe and sure way of escape from distressing and dangerous weaknesses and diseases.

The two following letters tell so convincingly what Lydia E. Pinkham's Vegetable Compound will do for women, they cannot fail to bring hope to thousands of sufferers.

Miss Nellie Holmes, of 540 N. Division Street, Buffalo, N. Y., writes:

Dear Mrs. Pinkham:—

"Your medicine is indeed an ideal medicine for women. I suffered misery for years with painful periods, headaches, and bearing-down pains. I consulted two different physicians but failed to get any relief. A friend from the east advised me to try Lydia E. Pinkham's Vegetable Compound. I did so, and no longer suffer as I did before. My periods are natural; every ache and pain is gone, and my general health is much improved. I advise all women who suffer to take Lydia E. Pinkham's Vegetable Compound."

Mrs. Tillie Hart, of Larimore, N. D., writes:

Dear Mrs. Pinkham:—

"I might have been spared many months of suffering and pain had I only known of the efficacy of Lydia E. Pinkham's Vegetable Compound sooner; for I have tried so many remedies without help.

"I dreaded the approach of every month, as it meant so much pain and suffering for me, but after I had used the Compound two months I became regular and natural and am now perfectly well and free from pain. I am very grateful for what Lydia E. Pinkham's Vegetable Compound has done for me."

Such testimony should be accepted by all women as convincing evidence that Lydia E. Pinkham's Vegetable Compound stands without a peer as a remedy for all the distressing ills of women.

The success of Lydia E. Pinkham's Vegetable Compound rests upon the well-earned gratitude of American women.

When women are troubled with pain or irregularities, displacements or ulceration of the organs, that bearing-down feeling, inflammation, backache, bloating (or flatulency), general debility, indigestion and nervous prostration, or are beset with such symptoms as dizziness, faintness, lassitude, excitability, irritability, nervousness, sleeplessness, melancholy, they should remember there is one tried and true remedy. Lydia E. Pinkham's Vegetable Compound at once removes such troubles. Refuse to buy any other medicine, for you need the best.

Don't hesitate to write to Mrs. Pinkham if there is anything about your sickness you do not understand. She will treat you with kindness and her advice is free. No woman ever regretted writing her and she has helped thousands. Address Lynn, Mass.

Ask Mrs. Pinkham's Advice—A Woman Best Understands a Woman's Ills.

Mayer

Martha Washington Comfort Shoes

are made for genuine comfort. It is a pleasure and relief to wear them. There are no buttons to button or laces to lace. You just slip them on and off at will.

The elastic at the sides expands and contracts with the natural motion of the foot, insuring perfect ease and comfort. Can be worn all year round.

Three styles, low, medium and high. Your dealer will supply you. If not, write to us. Look for the name and trade-mark on the sole.

We also make the popular "Western Lady" shoes.

FREE Send the name of a dealer who does not handle "Martha Washington" shoes and we will send you free, postpaid, a beautiful picture of "Martha Washington," size 15x20.

F. Mayer Boot & Shoe Co., Milwaukee, Wis.

MILWAUKEE LEADER CUSTOM MADE TRADE MARK

Sale Ten Million Boxes a Year.

THE FAMILY'S FAVORITE MEDICINE

Cascarets

CANDY CATHARTIC

10c. 25c, 50c. THEY WORK WHILE YOU SLEEP All Druggists

BEST FOR THE BOWELS

THE LAXATIVE OF KNOWN QUALITY

There are two classes of remedies; those of known quality and which are permanently beneficial in effect, acting gently, in harmony with nature, when nature needs assistance; and another class, composed of preparations of unknown, uncertain and inferior character, acting temporarily, but injuriously, as a result of forcing the natural functions unnecessarily. One of the most exceptional of the remedies of known quality and excellence is the ever pleasant Syrup of Figs, manufactured by the California Fig Syrup Co., which represents the active principles of plants, known to act most beneficially, in a pleasant syrup, in which the wholesome Californian blue figs are used to contribute their rich, yet delicate, fruity flavor. It is the remedy of all remedies to sweeten and refresh and cleanse the system gently and naturally, and to assist one in overcoming constipation and the many ills resulting therefrom. Its active principles and quality are known to physicians generally, and the remedy has therefore met with their approval, as well as with the favor of many millions of well informed persons who know of their own personal knowledge and from actual experience that it is a most excellent laxative remedy. We do not claim that it will cure all manner of ills, but recommend it for what it really represents, a laxative remedy of known quality and excellence, containing nothing of an objectionable or injurious character.

There are two classes of purchasers; those who are informed as to the quality