Kewaskum Statesman.

VOLUME XV. KEWASKUM, WIS., SATURDAY, JUNE 4, 1910. NUMBER 38.

HARDWARE, TINWARE, STOVES,

Gasoline Engines, Tanks and Galvanized Water Tanks.

We make special sizes of Galvanized Tanks on short notice. Give us a trial.....

NICHOLAS REMMEL,

Kewaskum, Wisconsin.

Store and Machine Shop Opposite Depot.

SPRING OXFORDS

for Men, Women and Children are the sort that makes friends for us—friends who do not hesitate to let their friends know that they bought at Heindl's. Our constant endeavor is to serve you with quality and values in a degree so far in excess of what you could reasonably expect—that you may have a constant reminder of this store and the service we render. ∴ ∴ ∴

MICH. HEINDL

Repairing on Short Notice. Kewaskum, Wis.

ENGAGEMENT RINGS.

¶ In the Spring a young man's fancy lightly turns to thought of—Engagement Rings in a number of cases.

¶ We would advise a selection from our suitable lines, which comprise single, twin, three, five-stone and cluster Rings, set with diamonds, rubies, emeralds, sapphires and pearls, making our stock the most attractive we have ever placed before our customers.

Mrs. K. Endlich, the Jeweler,

KEWASKUM, WISCONSIN

LAP ROBES

for the Summer—a good strong nobby one can be had for $1.00. Also have an assortment of Harness, Collars and Whips

VAL. PETERS, KEWASKUM, WISCONSIN

GRAND MILITARY CONCERT & BALL

GIVEN BY THE

SWISS MILITARY BAND of MILWAUKEE

Consisting of 35 Proficient Musicians

IN THE

NORTH SIDE PARK, KEWASKUM, WISCONSIN

SUNDAY, JUNE 12, 1910

CORNET SOLOS, EUPHONIUM SOLOS,
TROMBONE SOLOS, XYLOPHONE SOLOS.

STREET EXHIBITION AT 2 P. M.
CONCERT COMMENCES AT 3 P. M.

LOCALS DEFEAT THERESA

Good Playing of the Locals Win Opening Game. Urban at Short Plays a Star Game. Schleisingerville Defeats Fond du Lac. Richfield Here Tomorrow.

As was promised, a very interesting and exciting game of base ball was played in this village last Sunday between Theresa and the local club. This was the first game of the league played on the home grounds and was witnessed by a large crowd in spite of the dissagreeable weather. The game resulted in Kewaskum's favor by a score of 5 to 2. Both teams put up a good article of ball especially the locals, who played giltedged ball, only two errors being chalked against them, and these being excusable.

The game was the fastest game ever played in the village, only 1 hour and 15 minutes being required to play.

Kewaskum was the first to score, Taylor, first up, was an easy out on a bunt, Schmidt got first on an error, Schaefer walked, Jordan was an easy out, Backus walked, bases being filled. Koch went up to bat with intentions of bringing at least one run across the rubber, and on his second strike met one of Doyle's famous balls on the nose and lined it out over the left fielder's head for a pretty two bagger scoring two runs. Backus, who was trying to score was an easy out on home. The other 3 scores were made in the 4th and 7th innings.

Manske and Jordan were on the slab for the locals, while Doyle and Husting handled the sphere for Theresa. Manske had the visitors guessing at all times and pitched shutout ball. Up to the 9th inning he was touched for only three hits, but in the final inning the visitors connected for three more pretty singles, which netted them their only two runs.

Doyle also pitched a very good game, he struck out 6 of the locals, walked 3 and allowed 8 hits, 2 being two-baggers. The support behind him was not what it should have been, 5 errors being made by his teammates.

Score by innings

		R	H	E
Kewaskum	2002001 0*—	5	8	2
Theresa	0000000 02—	2	6	5

NOTES

Who said Manske is no pitcher?

Backus was an easy mark for Doyle.

Koch got 3 hits out of 4 times at bat.

Backus robbed Wolf of a pretty hit in the first inning.

Wolf robbed Manske of two hits on wonderful catches behind 1st base.

The umpire's work was excellent none of his decisions being disputed.

Jordan's work behind the bat was excellent. He caught several difficult fouls.

Rosenheimer nabbed a beautiful one in the sixth and completed a double play at first.

Theresa went out in one, two three order in the 1st, 2nd, 3rd, 5th, 6th and 8th innings.

Urban was the star of the day, he accepted five out of six chances at short. His work at the stick was also good.

Richfield to-morrow. This will be worth going miles to see. The Richfield team is considered one of the best in the league.

Jordan's and Schmidt's long hits along the 3rd base line, which were declared fouls, looked as if they meant the pair of shoes.

SCHLEISINGERVLLE WINS

Schleisingerville defeated the Fond du Lac Aherns at Schleisingerville last Sunday by an overwhelming score of 10 to 3, thereby going into first place. Gardner the wonder of the Fond du Lac club was batted very hard. At no time during the game did it look dangerous for Schleisingerville as Dineen had Fond du Lac at his mercy.

TOMORROW'S SCHEDULE

Schleisingerville at Fond du Lac and Richfield at Kewaskum. Theresa has an open date.

Standing of the Clubs.

Team	Won	Lost	Pct
Schleisingerville	2	0	1000
Fond du Lac	2	1	667
Kewaskum	1	2	333
Richfield	1	2	333
Theresa	1	2	333

Richfield Tomorrow.

To-morrow, Sunday, the locals will cross bats with the Richfield team on the local grounds. Three weeks ago the locals were defeated at Richfield by a score of 10 to 5, but to-morrow they expect to get revenge. Laubenheimer and Laubenheimer will be the battery for Richfield and Manske and Jordan for the locals.

This game promises to be the best game of the season, both teams being evenly matched. Laubenheimer is considered one of the best pitchers in the league. All fans are requested to turn out and see the great game. Be sure and enter grounds at school house gate.

Threshing Outfit for Sale.

Used only about three years all complete and in good condition. Outfit consists of a Case 25 H. P. steam engine, water tank and 36 x 60 Avery separator. Prices reasonable. Inquire of L. Rosenheimer.

TO GIVE TWO CLASS PLAYS

The Senior Class of the Kewaskum High School to Present Two Plays on Next Thursday Evening. Commencement Program Friday Evening.

The Senior Class play, "Blundering Billy", which will be staged in Groeschel's Opera house, Thursday evening, June 9th, under the direction of Prof. Walton Pyre of Milwaukee, is a clever three act comic drama, original and unique in plot and character production.

Tuttle, who is a rich mine owner endeavors to "get into society" by marrying his daughter Dorethy. to Lieut. Griswold a gentleman of broken means. Dorethy, however, loves Billy, a dry goods clerk, and repels the advances of Griswold. In order that Billy may win the favor of her father, she engages him as secretary to her father, but Billy commits a great many blunders and thus loses. As a final effort he plans to take Dorethy onto the water, capsize the boat and then save her life. The scheme fails and as a result of this last blunder, he loses his position as secretary. In the mean time Griswold fixes the date of his marriage to Dorethy with Tuttle. Dorethy hears of this and plans to elope with Billy that very night. A masque ball is to be held in the evening, and to deceive Griswold, Dorethy tells him she will be masked as a Japanese girl. She then persuades her Japanese maid, Wayo, to take her place. Griswold makes love to Wayo and becomes very angry when he finds that he has been imposed upon. At this moment it is found out that Clarissa, a grass widow, who has become very intimate with Tuttle, was formerly the wife of Griswold.

Tuttle now becomes disgusted with "society" and declares his intentions of returning to his home in the west and promises to allow Dorethy to marry whom she pleases. Griswold and Clarissa, after a short interview are reconciled, at this moment Dorethy enters with Billy. She confesses to their marriage and receives the blessing of her father.

"The Mere Man", which will be given the same evening, is a one-act farce comedy, which has for its theme, the inability of woman to resist matrimony.

An anti-matrimonial club has been formed among a number of college girls, but the members suddenly lose their enthusiasm for the club and wish to resign their membership. The reason for this is found to be, that all have fallen in love with a young man whose aim is to break up the club, has secretly entered made love and engaged himself to each of the girls. Then after they have all resigned, he writes a letter explaining all and states that as he cannot marry all, he will be satisfied to marry any one they may choose for him. After some discussion the choice is left to the president. In order to avoid jealousy among the girls, she decides to be unprejudice and marries him herself.

CAST OF CHARACTERS

"BLUNDERING BILLY"

Esra Tuttle, a rich mine owner ..... Arthur Schaefer
Lieut. Griswold, a scheming officer ..... Elwyn Romaine
Billy Butler, Tuttle's secretary ..... John Schmidt
Hank Dibble, a sailor ..... Nicholas Stoffel
Sing Toy, a Japanese servant ..... Jos. Corbett
Dorethy Tuttle, in love with Billy ..... Martha Staats
Clarissa Griswold, a grass widow, ... Olive Opgenorth
Wayo, a Japanese maid, ... Edna Guth

"THE MERE MAN"

Dolly, a lazy girl, ... Belinda Backhaus
Sady Betty, a serious girl, ... Lillian Kocher
Miss Goodsby, a girl no longer, ... Jennie Schneider
Mrs. Rickeby, a widow, ... Viola Hennings
Irene, an American, ... Adela Dahlke
Maisie, a blushing girl, ... Olive Haug
Amelia, a servant, ... Myrtle Schnurr
President ..... Veronica Zwaschka

PROGRAM

CLASS NIGHT, JUNE 9, 1910

A Farcial episode in one act.
A farcial comedy in three acts

SPECIALTIES

The Jolly Blacksmith's Lay ..... Boys Chorus
Out on the Deep ... Male Quartette
Song, "The Swallows", F. Cowen
Mrs. C. C. Henry

COMMENCEMENT, June 10 1910

Water Lillies—High School Chorus
President's address ...Jos. Corbett
Salutatory, The Influence of woman in America—Olive Opgenorth
Class History ..... Olive Haug
Oration ..... Our Ambition
John Schmidt
Junior Response—Herman Krueger
Swing Song ..... Girl's Chorus
Class Prophecy ..... Edna Guth
Class Poem ..... Adela Dahlke
Class Song
Class Will ..... Lillian Kocher
Valedictory, For the Common Good
Martha Staats
Commencement Address .....
Prof. W. C. Sieker of Milwaukee
Presentation of Diplomas .....
..... Prin. J. F. Cavanaugh
Chorus—Stars and Stripes Forever ..... High School Chorus

CLASS ROLL

Edna K. Guth, Olive M. K. Haug, Adela R. Dahlke, Nicholas S. Stoffel, Martha E. Staats, Belinda M. Backhaus, Olive C. Opgenorth, Joseph W. Corbett, Jennette C. Schneider, Lillian C. Kocher, Veronica M. Zwaschka, John R. Schmidt.

Class Motto—Out of School Life into Lifels School
Class Color—Maroon and Gold
Class Flower—Sweet Pea

CLASS OFFICERS

President ..... Joseph W. Corbett
Secretary and Treasurer .....
..... John R. Schmidt
Editor ..... Adela R. Dahlke

Celebrate Golden Wedding

Mr. and Mrs. Fred Schoenharr Observed Their 50th Marriage Anniversary Last Sunday.

Mr. and Mrs. Fred Schoenharr of this village, who are among the oldest settlers of this section, celebrated their fiftieth anniversary of their married life last Sunday, May 29, 1910, with all of their children present. The celebration was held at the home of their son-in-law, John Bassil, where a bountiful feast was served to the guests and the day was spent in a very joyous manner, befitting the happy occasion.

Fred Schoenharr was born in Wirdenburg, Germany, on Oct. 7, 1825 and came to America in 1857, locating in Newark, N. J., where he stayed several months and then came to Schleisingerville.

The maiden name of his wife was Katherine Donsbach, who was also born in Germany and came to this country with her parents when 13 years old, also locating at Schleisingerville, where the worthy couple were married in 1859. In 1860 they came to the town of Wayne, where they lived up to a few years ago and then came to this village to make their home.

Mr. Schoenharr took part in the Civil war, enlisting here in Kewaskum on Sept. 9, 1864 in the 54th Wisconsin regiment. After the war he settled on a 20 acre tract of land near St. Bridgets, where he followed up his shoe maker trade and besides worked the farm. Both Mr. and Mrs. Schoenharr are unusually well preserved.

Among the many incidents of the celebration was the taking of a family group picture at the Miller gallery, which we are sure will be a sacred to the members of the family.

The union of Mr. and Mrs. Fred Schoenharr was blessed with ten children of which seven are living, namely: Jos. of Milwaukee, Margaret (Mrs. John Bassil) of Kewaskum, Edward of West Bend, Fred of New London, Lawrence and John of Breckenridge, Minn., and Katie (Mrs. Jacob Bath) of Wabeno and 22 grand children.

The STATESMAN adds its congratulations to those of the worthy couple's many friends.

NEW PROSPECT.

Mrs. J. Rinzelwas a Kewaskum caller Wednesday.

Miss Rosalie Uelmen was a New Fane caller Monday.

Herman Bauman made a business trip to Campbellsport Tuesday.

John Rinzel made a business trip to Milwaukee the forepart of the week.

Pearl Romaine closed a successful term of school at Calvery last Friday.

Many from here attended the Memorial exercises at Campbellsport Monday.

W. J. Romaine and family were the guests of Mr. and Mrs. Ray Odekirk at Eden Sunday.

A number from here attended the entertainment and dance at Beechwood Saturday evening.

Alfred Schoetz and sister Frieda of Boltonville visited with their sister Mrs. Wm. Bartelt Sunday.

Mrs. O. Bartelt, Mrs. Wm. Bartelt and daughter, Cordell, visited at the Peter Uelmen home Sunday afternoon.

Mr. and Mrs. Peter Miller of Milwaukee visited with the latter's mother, Mrs. H. Tuttle the forepart of this week.

Mr. and Mrs. John Van Blarcom returned home Tuesday after visiting with relatives and friends in Fond du Lac for a few days.

Mr. and Mrs. Adam Uelman of New Fane, Mrs. P. Majerus and son William of Campbellsport and Mr. and Mrs. Peter Uelmen were the guests of Mr. and Mrs. Alb. Harrington Sunday.

A Birthday Surprise.

Mr. and Mrs. Jacob Bruessel living south of the village were agreeably surprised at their home last Sunday evening by a large number of their friends and neighbors on the occasion of Mrs. Bruessel's birthday anniversary.

The spacious house was none to large to accommodate the many guests who came to take part in the happy occasion. About thirty couples were present and all enjoyed themselves immensely. The congratulations and good wishes showered upon them were many and appreciatively received.

United in Matrimony.

SCHAEFER-SCHUENEMANN

The marriage of Miss Margaret Schaeffer, daughter of Jac. Schaeffer of town Kewaskum and Mr. Albert Schuenemann of North Chicago was solemnized here in the Holy Trinity church at 9:30 A. M. last Wednesday, June 1, 1910. Rev. J. C. Hartmann of Fox Lake officiating.

The bride was attended by the Misses Frances Schuenemann and Margaret Knackert, while Philip Schaeffer and Nic. Schuenemann acted as the groomsmen.

The bride was beautifully gowned in white silk mull trimmed with silk embroidered lace and carried a boquet of bridal roses. Miss Schuenemann, the maid of honor, wore a dress of peach seco silk and carried white carnations. Miss Schaeffer, the bridesmaid, wore a light blue messaline dress and also carried carnations.

After the ceremony a reception was held at the bride's brother's home in Auburn with only near relatives present. The young couple will make their home in North Chicago, where the groom holds a position as bookkeeper in an iron works office. We extend congratulations.

MARTIN-ZUEHLKE

A very pretty wedding was solemnized at the Reform church in Wayne last Thursday, May 26th at 2:30 P. M., when Adolph Zuehlke of Lomira was married to Olve Martin of Wayne by Rev. Schulz.

The bride was attired in a very pretty and effective white silk gown and was attended by her sister, Laura, as maid of honor and by her niece, Miss Ella Brummund, as bridesmaid, all carried boquets of carnations and ferns. The groom was attended by Ed. Brummund and Otto Behnfriend.

After the ceremony the newly married couple repaired to the home of the bride's uncle, Mr. and Mrs. Fred Diesner, where a reception was held with only near relatives present. The balance of the afternoon was spent very pleasantly in automobile riding, which the groom had engaged for the occasion from the Theresa Auto Supply Co. and Andrew Strachota, the former two carrying the newly married couple and their attendants, the latter the Diesner and Schaub families.

The young couple who are very popular and well known in this vicinity will reside on the groom's farm near Lomira, where they will be at home after June 15. The STATESMAN joins with their many friends in wishing them a long and prosperous future.

Resolutions of Condolence.

The following is a copy of a resolution presented by the Wausau branch of the Modern Brotherhood of America in respect to John Dricken, deceased.

Whereas, his work and associations with the Modern Brotherhood of America have been of that kind which have caused him to be appreciated in our ranks; therefore, be it resolved, that in token of our appreciation of his worth and sorrow at his loss, that the charter of the lodge be appropriately draped for the period of thirty days.

Resolved that we extend to the bereaved family our sympathy and condolence for the loss which they have received; and beg to assure them that in their grief and sorrow the lodge of which he was a member sustains an important part. Resolved, that these resolutions be printed in the city papers, that a copy be spread upon the journal of this lodge and be made a part of our records and that a copy be presented to the widow of the deceased.

WM. SCHOENEBERG,
W. S. KOENIG,
CHAS. E. SMITH,
Committee.

Amusements.

Saturday and Sunday evenings, June 4th and 5th.—Moving picture show at Groeschel's Opera House. Admission 15 and 10 cents.

Thursday, June 9th.—Class Plays "Blundering Billy" and "The Mere Man" in Groeschel's Opera House.

Friday, June 10th.—Commencement exercises in Groeschel's Opera House.

Sunday, June 12.—Excursion and Picnic by the Schweitzer Society of Milwaukee at the North Side Park.

Monday, June 13.—Grand dance in Kleinhans' hall, Elmore. Good music will be in attendance. All are cordially invited.

Sunday, June 19.—Concert, picnic and dance at North Side Park given by the Maennerchoir of West Bend.

Sunday, June 19.—Grand picnic and dance given by the Wes. Bend Maennerchor at the North Side Park. Music by the Kewaskum Quintette. Watch for the Aeroplane.

Obituary.

Frederick C. Falk, an aged and respected resident of the town of Kewaskum died last Wednesday, June 1, 1910, at 7 o'clock in the evening of general dibility, aged 74 years, 4 months and 19 days.

Deceased was born in Germany on January 12, 1835. His wife preceeded him in death about a year ago. He leaves to mourn, two sons and one daughter, Mrs. Chas. Kocher, August and William Falk.

The funeral will take place here from the Ev. Luth St. Lucas church at 1 P. M. to-morrow, Sunday. Rev. Greve officiating.

Kewaskum Statesman

KRAHN & SCHMIDT, Proprietors.

SUBSCRIPTION RATES.

SINGLE COPY.....$ .05
THREE MONTHS..... .50
SIX MONTHS..... .75
ONE YEAR.....$1.50

ADVERTISING RATES
Made known on application.

Entered at the Kewaskum Postoffice as Second Class Mail Matter.

CONGRESS IN SESSION.

In the Senate.

With the exception of a brief time given to the general calendar, the Senate devoted the entire session on the 25th to the consideration of the railroad bill. Senator La Follette occupied the floor for almost five hours in support of the Cummins amendment requiring the approval of the increases in railroad rates by the interstate commerce commission. In the course of his speech he declared that it would be necessary to add greatly to the equipment of the commission in order to put it into condition to render effective service.

The Senate on the 26th by a vote of 29 to 43 rejected the Cummins amendment requiring the approval of railroad rates by the interstate commerce commission before they become effective. It also adopted an amendment providing for six months extension of the 120 days' suspension of new rates and regulation in case the hearing is not concluded within the time. The capitalization provisions were stricken from the bill.

The Senate failed on the 27th to reach a final vote on the railroad bill. Senator Dixon moved an amendment placing telegraph and telephone lines under the jurisdiction of the interstate commerce commission. This provision had no sooner been adopted, though in different form, than Senator Brown of Nebraska offered an amendment prohibiting railroads from acquiring control of competing lines under a penalty. Unwilling to accept so important an amendment without more opportunity for consideration, the Senate adjourned.

The Senate on the 28th laid aside the railroad bill to listen to a personal explanation by Senator Lorimer of Illinois of the charges of corruption in connection with his election. He made general denial of the accusations and introduced a resolution directing the committee on privileges and elections to make an investigation. The resolution was referred to the committee on contingent expenses. The remainder of the day was devoted to eulogies on the life of the late Representative James M. Griggs of Georgia.

With the exception of the adoption of an amendment (offered by Mr. Cummins) shifting to railroad companies the burden of proving the reasonableness of increases in rates, and the rejection of the Brown amendment prohibiting the consolidation of competitive railroad lines, the Senate's consideration of the railroad bill on the 31st was confined to discussion.

During the day Senator Cummins took occasion to announce that he and other progressive senators would vote for the bill as amended.

Early in the day Senator Owen delivered a set speech in support of his resolution for the election of senators by direct vote of the people.

In the House.

The House considered various bill on its calendar on the 25th. Measures were passed to provide a railroad in the Hawaiian islands and to build in Nome, Alaska, a house of detention for persons suspected of being insane. Mr. Olmstead of Pennsylvania explained at length the bill to provide a new civil government for Porto Rico.

Because the President exceeded his traveling expense allowance of $25,000 voted by Congress for the present fiscal year and the committee on appropriations sought to meet the deficiency by making the appropriation for next year "immediately available," the House on the 26th was thrown into lively debate. Chairman Tawney offended several Democrats by suggesting that the President had made his extended western and southern trip largely upon the urgent solicitation of Democrats of the House. Several Democrats made angry retorts and the motion was defeated.

The House on the 27th twice rejected amendments by Mr. Keliher of Massachusetts to authorize canteens at soldiers' homes where such institutions are within five miles of a town or city in which the sale of liquor is authorized. It appropriated $1,500,000 for state and territorial homes for disabled soldiers and sailors and refused to move from New York city to Washington or anywhere else the board of managers of the national homes for disabled volunteer soldiers.

The House devoted virtually the entire day on the 28th to consideration of the sundry civil appropriation bill. Led by Democrats it curtailed the appropriation for the protection of the public domain, cutting in half the amount authorized to be used in bringing the work up to date, and prohibited the use of any of the money to meet the existing sufficiency. The bill was not completed.

In the House nearly the entire session on the 31st was consumed by a discussion relating to appropriations to make effective recent legislation creating a bureau of mines and mining. Up to the time of adjournment $488,000 had been appropriated for this purpose.

THE "HAIR SEAL."

Large Catch Cannot Influence Market for Furs.

Recently in the New York Sun appeared an article asserting that the seal fishery just ended was the most valuable in thirty years and that between 300,000 and 400,000 seals had been caught. These seals are what are known as "hair seals," being devoid of fur and covered with coarse, bristly hair. They are worth from $2 to $3 each and are principally used for leather. The "fur seal" used in the manufacture of sealskin garments is an entirely different animal and is exceptionally scarce: the fine skins commanding over $100 each at the present time. The contract between the United States government and the Alaska Commercial company relative to the taking of seals on the Pribiloff islands having expired, the government has decided for the preservation of the seals on these islands not to renew the contract, consequently the principal source of supply for "fur seals" will be cut off for a number of years. That the buying public may be properly informed as to the scarcity of "fur seals," and not be misled by the many published statements regarding the large catch of hair seals as referred to, we ask that you give this letter due publicity.—C. C. Shayne & Co., in New York Sun.

—The United States is first with regard to revenue derived from the telegraphs, $29,000,000, while the Russian treasury benefits by $20,600,000, Great Britain drawing $15,800,000, Germany $8,600,000, and France $7,600,000 for the year.

Advertise in your Home Paper.

ORDER TO STOP RAIL ADVANCE IS CERTIFIED

TEMPORARY INJUNCTION AGAINST ROADS FILED IN COURT IN ST. LOUIS.

ATTACK UNIQUE IN ONE WAY.

Commercial Bodies in Chief Western Cities Are Not Proceeding in Full Harmony.

ONE SIDES WITH THE CARRIERS.

ST. LOUIS, Mo., June 1.—The temporary restraining order which Federal Judge Dyer issued Tuesday night at Hannibal, Mo., prohibiting twenty-five railroads from advancing freight rates was certified to the United States circuit court here this morning.

Processes against the defendants were prepared and will be served by United States marshals in the districts where the different railroads have their general offices.

Under orders of Attorney General Wickersham, an expediting certificate providing for a speedy determination of the issues was filed. A copy of the expediting order was mailed this morning to Circuit Judges Hook, Sanborn, Vanderventer and Adams.

Attack Is Unique.

It was pointed out that the attack on the railroads is unique in one respect. It is the first time in which the commercial interests of the chief western cities are not proceeding in full harmony; in fact, several of the strong organizations are siding with the carriers. The St. Louis League of Businessmen is not antagonizing the proposed increase in freight rates but in other cities, opposition has developed.

The most important active forces in opposing the increase in rates are said to be the Missouri Manufacturers' association of St. Louis and the Illinois Manufacturers' association.

Roads Offer Explanation.

It was stated that it was not the purpose of the railroads to increase all rates in this territory today. Only commodity rates were to have been advanced, which apply almost solely to freight the general public is not directly interested in.

Under the expedition certificate the injunction suit will have precedence over all other cases docketed in the court. Twice only in the history of the United States circuit court have such certificates been filed here. The railroads can file each motion to dissolve the restraining order at any time. If they do not do this they can file their answer on the first Monday in July on the equity side of the circuit court.

Wickersham Discusses Case.

WASHINGTON, D. C., June 1.—Attorney General Wickersham talked somewhat freely today regarding the steps which led up to the administration move against the railroads. The first intimation he had of the conditions alleged, he said was in the shape of a dispatch from somewhere in the west last Thursday, but this being wholly unsupported by details, it did not impress him very seriously.

Friday more dispatches came, and Representative Hubbard of Iowa gave him a most comprehensive statement of the situation. He spent the next two days preparing the bill in equity. The interstate commerce commission furnished him with affidavits showing that the tariffs complained of had been filed with that body. Sunday night Mr. Grosvenor was sent to St. Louis with the bill in equity and the affidavits in his possession.

Proceedings against the railroads were brought in the Eighth judicial circuit court, said Mr. Wickersham, because the antitrust law had received its fullest interpretation in that circuit, a notable case being that of the government against the Standard Oil company.

BROWNE TO BE TRIED ON BRIBERY CHARGE,

Chicago Judge Refuses to Quash Indictment Against Illinois Representatives.

CHICAGO, Ill., June 1.—Judge McSurely today denied the motion to quash the indictments against State's Representative Lee O'Neil Browne. Browne was indicted on charges that he bribed State Representative C. A. White to vote for William Lorimer for United States senator. The argument of the defense that bribery of legislators voting to elect a United States senator is not offense against the state, but against the federal government, and that the federal law provides no punishment, Judge McSurely said he believed to be a plea unique in the history of the courts.

TWENTY-FIVE KILLED IN UTAH EXPLOSION,

Quarrymen in Cement Works at Devil's Slide, Near Ogden, Meet Death in Blast.

OGDEN, Utah, June 1.—Twenty-five workmen were killed in an explosion today in a quarry of the Union Portland Cement works at Devil's Slide, Utah, thirty miles east of Ogden.

The explosion blew down the telegraph and telephone poles and communication with the scene of the accident was limited to a brief message sent out by a courier from Morgan, Utah, soon after the disaster.

Most of the killed were Japanese and Greeks who made up the quarry gang of 75 to 100 men. The injured are reported to number a score or more.

Lepers in Drunken Riot.

From Capetown is reported an extraordinary orgy among the lepers off the Cape of Good Hope. A 64-gallon keg of rum was washed up on the shore. The lepers eagerly seized it, and soon drank its contents. Then, mad-drunk, they "ran amuck." The casualty list included three lepers who died from alcoholic excess.

Did Not Come from Vatican.

Mgr. Falconio, apostolic delegate to the United States, has issued a statement relating to a dispatch from Rome, dated April 22 last, regarding the visit paid to former President Roosevelt when in Rome, by Abbot Janssens. This dispatch said, referring to the Vatican: "It did not wish Mr. Roosevelt to bracket the Pope with other more or less royal personages he will boast of having hunted in Europe after his African hunt." The apostolic delegate called the attention of the Vatican to this statement and received a message from Cardinal Merry Del Val authorizing him to say that this part of the Rome dispatch did not come from the Vatican, and consequently was repudiated.

LATEST MARKET REPORTS.

MILWAUKEE, June 1.

EGG AND DAIRY MARKETS.

BUTTER—Extras, steady; Elgin price of extra creamery is 28c; local price, extra creamery, 28c; prints, 29c; firsts, 25@26c; seconds, 22@24c; process, 25@26c; dairy, fancy, 24c; lines, 22@23c; packing stock, 19@20c.

CHEESE—Easy; American full cream, new made, twins, 13@13½c; Young Americas, 13½@14c; daisies, 14@14½c; longhorns, 14@14½c; limburger, new make, 12c; old brick, 14@14½c; imported Swiss, 27c; block, 19@19½c; round Swiss, 21@22c.

EGGS—Steady; the produce board's official market for strictly fresh laid as received, cases returned, 17c; recandled, fancy, extras, 20@20½c; fresh seconds and dirties, 16@17c.

CHICAGO, Ill., June 1.—Butter—Steady; creameries, 25@27½c; dairies, 23@26c.

Eggs — Steady; receipts, 38,767 cases; at mark, cases included, 15½@16½c; firsts, 17½c; prime firsts, 18½c.

Cheese—Firm; daisies, 14¾@15c; twins, 14½@14¾c; young Americas, 15¼@15½c; long horns, 14¾@15c.

NEW YORK, June 1.—Butter—Firm; receipts, 26,960. Prices unchanged. Cheese—Firm; receipts, 11,404; state skims, specials, 12½c; fine, 10¾@11¼c; fair to good, 8@9½c; common, 5½@7½c; full skims, 2½@3½c. Eggs—Steadier; receipts, 55,971; prices unchanged.

SHEBOYGAN, Wis., May 31.—Forty-four factories offered 4916 boxes of cheese; sold as follows: 1276 boxes daisies, 15c; 15 boxes double daisies, 14¾c; 44 boxes twins, 14½c; 19 at 14½c; 2203 cases horns, 14¾c; 630 cases Americas, 15¼c; 404 at 15½c; 77 boxes square prints, 15½c; 248 at 15¼c.

SEYMOUR, Wis., May 31.—Sales of 445 double daisies, 14¾c; 478 at 14½c.

FOND DU LAC, Wis., May 31.—Sales of 6 twins, 13¾c; 95 at 14c; 267 double daisies, 14⅜c; 384 single daisies, 14½c; 300 at 14⅝c.

PLYMOUTH, Wis., May 31.—Thirty-five factories offered 5150 boxes of cheese; all sold at follows: 966 boxes daisies, 14⅞c; 2006 at 14¾c; 45 boxes double daisies, 14½c; 248 boxes twins, 14¼c; 80 at 14c; 314 cases Americas, 15¼c; 75 cases horns, 15c; 539 at 14⅞c; 542 at 14¾c; 220 cases square prints, 15¼c; 115 at 15c.

UTICA, N. Y., May 31.—Sales of 50 large white, 698 large colored, 2891 small colored and 1020 small white at 14¼c; 891 small and 624 small white at 14½c. The market is ¼c higher; 325 pkgs of butter sold at 28½@29½c.

MILWAUKEE LIVE STOCK.

HOGS—Steady; prime butchers and heavy, 9.60@9.65; shipping, 190 to 200 lbs, 9.55@9.60; fair to best light., 9.30@9.55; fair to best mixed, 9.30@9.55; good to selected packers, 9.15@9.45; rough packers, 8.50@9.00; pigs, 100 to 135 lbs, 9.00@9.35; government and throwouts, 2.00@5.00.

—HOGS.—

No.	Ave.	Price.	No.	Ave.	Price.
48	252	$9.55	8	168	$9.60
66	212	9.55	56	234	9.35
58	295	9.57½	12	152	9.50
58	247	9.60	6	418	9.25
62	250	9.55	76	213	9.50
35	216	9.55	73	218	9.45

CATTLE—Market steady; butchers' steers, good to choice, 6.50@7.50; medium to good, 5.50@6.00; heifers, good to prime, 5.50@6.25; common to fair, 4.25@5.23; cows, prime, 5.50@6.00; good to choice, 5.00@5.50; fair to medium, 4.20@4.85; cutters, 3.50@4.25; bulls, fair to good, 4.60@5.45; bologna bulls, fair to good, 5.50@5.70; canners, 2.25@3.25; common, light, 3.80@4.60; feeders, 5.20@5.70; stockers, 4.40@5.10.

Milkers and springers lower; common sold for canners; good, 30.00@40.00; choice, 45.00@60.00.

—CATTLE.—

No.	Ave.	Price.	No.	Ave.	Price.
4 steers	925	$5.30	3 bulls	840	$4.25

CALVES—Steady; good to choice, 7.75@8.25; medium, 6.50@7.50; throwouts, 4.50@5.00.

—CALVES.—

No.	Ave.	Price.	No.	Ave.	Price.
39	111	$7.75	2	250	$4.00
1	120	8.00			

SHEEP—Steady; clipped lambs, good to choice, 7.00@8.00; clipped ewes, good to choice, 4.50@5.00; cull lambs, 5.50@6.50; bucks, 3.75@4.25; cull sheep, 4.00@5.00; wethers, 5.00@5.50.

CUDAHY, Wis., June 1.—Receipts 1000 hogs. Market strong. Mixed packing, 9.40@9.55; poor to good heavy packing, 9.35@9.55; medium and butchers, 9.55@9.65; select packing and shipping, 9.55@9.70; fair to good light, 9.40@9.60; pigs and rough, 3.00@9.35. Representative sales: 66 hogs, average 202 at 9.45; 60 hogs, average 212 at 9.55; 49 hogs, average 226 at 9.60; 62 hogs, average 267 at 9.65; 67 hogs, average 175 at 9.55; 58 hogs, average 186 at 9.60; 71 hogs, average 194 at 9.65; 63 hogs, average 165 at 9.50; 74 hogs, average 157 at 9.45; 82 hogs, average 142 at 9.35; 11 hogs, average 367 at 9.00.

CHICAGO, Ill., June 1.—Cattle, receipts estimated at 15,500; market steady; beeves, 5.70@8.50; Texas steers, 5.15@7.00; estern steers, 5.25@7.60; stockers and feeders, 3.90@6.45; cows and heifers, 2.80@7.00; calves, 6.00@8.25. Hogs, receipts estimated at 23,000; market slow; light, 9.40@9.70; mixed, 9.40@9.70; heavy, 9.35@9.70; rough, 9.35@9.45; good to choice heavy, 9.45@9.70; pigs, 9.20@9.65; bulk of sales, 9.55@9.65. Sheep, receipts estimated at 18,000; market weak to 10c lower; native, 3.25@5.35; western, 3.50@5.30; yearlings, 6.00@7.30; lambs native, 5.25@8.50; western, 5.50@8.55.

KANSAS CITY, Mo., June 1.—Cattle receipts, 9000; market steady; native steers, 5.90@8.25; native cows and heifers, 3.00@7.40; stockers and feeders, 4.00@6.20. Hogs receipts, 6000; market weak; bulk, 9.50@9.55. Sheep receipts, 7000; market steady; muttons, 4.00@6.50; lambs, 7.00@8.50.

ST. LOUIS, Mo., June 1.—Cattle receipts, 25,000; market steady; native beef steers, 7.00@8.40; cows and heifers, 4.00@7.85; stockers and feeders, 4.25@6.25. Hogs receipts, 9000; market strong to 5c higher; best heavy, 9.50@9.70. Sheep receipts, 2000; market steady; native muttons, 4.00@5.00; lambs, 7.50@9.55.

OMAHA, Neb., June 1.—Cattle receipts, 3600; market steady; native steers, 5.50@7.80; cows and heifers, 3.50@6.75; stockers and feeders, 3.50@6.25. Hogs receipts, 11,700; market weak to 5c lower; bulk of sales, 9.25@9.35. Sheep receipts, 1800; market steady; yearlings, 5.00@6.00; wethers, 4.75@5.50; ewes, 4.50@5.25; lambs, 7.00@8.50.

MILWAUKEE HAY MARKET.

Choice timothy hay, 14.50@15.00; No. 1 timothy hay, 13.50@14.00; No. 2 timothy hay, 12.00@12.50; clover and mixed, 11.00@12.00; choice Kansas and Nebraska prairie, 12.00@12.50; No. 1 prairie, 11.00@11.50; packing hay, 5.50@6.00; rye straw, 9.00@9.50; oats straw, 6.00@6.50.

MARKETS BY TELEGRAPH.

Flour quotations in carlots are: Hard spring wheat patents, in wood, 5.30@5.45; straights, in wood, 5.15@5.25; export patents in sacks, 4.55@4.65; first clear, in sacks, 4.25@4.35; rye, in wood, 4.00@4.10; country, 3.25@3.50; sacks, Kansas, in wood, 4.90.

MILWAUKEE, June 1.—Close—Wheat—½@1c higher; No. 1 northern, on track, 1.07@1.08; No. 2 northern, on track, 1.05½@1.06. Corn—½c; No. 3 on track, 57@57¼c; No. 3 yellow, 57@58½c. Oats—½@1c higher; standard, 38@39c; No. 3 white, on track, 36@38c. Barley—Slow, good, firm; No. 2, 65½@66c. Rye—½c lower; No. 1 on track, 77½@78c.

CHICAGO, Ill., June 1.—Receipts—Flour, 20,128 bbls; wheat, 24,000 bus; corn, 703,750 bus; oats, 457,800 bus; barley, 106,500 bus; rye, 5000 bus; flaxseed, 2000 bus. Shipments—Flour, 14,950 bbls; wheat, 8100 bus; corn, 251,250 bus; oats, 303,600 bus; barley, 12,200 bus.

LIVERPOOL, June 1.—Close—Wheat—Spot, dull; No. 2 red western winter, no stock; futures, firm; July, 6s 4⅛d; October, 6s 5¾d; December, nominal. Corn—Spot, easy; old American mixed, 5s 6d; new kiln dried, 5s 3½d; via Galveston, 5s 5½d; futures, dull; July, 4s 8d; September, 4s 5½d. Flour—Winter patents, easy, 29s.

ST. LOUIS, Mo., June 1.—Close—Wheat—Futures, higher; July, 92⅝c; September, 91⅝c. Corn—Higher; July, 58¾c; September, 58⅞@59c. Oats—Higher; July, 36¾c; September, 34⅝c.

ST. LOUIS, Mo., June 1.—Wheat—Cash, firm; track, No. 2 red, 1.06@1.10; No. 2 hard, 1.00@1.03½. Corn—Higher; track, No. 2, 60@60½c; No. 2 white, 62@63c. Oats—Higher; track, No. 2, 37¾c; No. 2 white, 41½c.

ROOSEVELT SPEECH STILL A SENSATION

PRESS QUESTIONS PROPRIETY OF CRITICISING ENGLAND'S POLICY.

CONCLUSIONS, HOWEVER, ARE DEFENDED BY CONSERVATIVES.

LONDON, June 1.—Mr. Roosevelt's speech at Guild hall Tuesday continued today to be the sensation of the newspapers throughout the country.

The editorial comments upon his startling utterances concerning British rule in Egypt were influenced as a rule by partisanship. The Conservative press defends the conclusions drawn by the American statesman while the Liberal papers oppose his deductions with equal seriousness.

But outside the questions of fact set forth, the newspapers almost without exception challenge the propriety of a foreign guest of the city criticizing the colonial policy of the empire. On the comments of the Conservative press the following are samples:

The Globe: "It was not the time nor the place, nor was the ex-President the person to display this particular form of interest in the business of his host."

The Pall Mall Gazette: "The unconventional is justified only by success. If he prefers realities to the proprieties where vital interests are concerned, so does the judgment of the British people."

The Standard: "That he should lay hands on one of the nation's private and particular political subjects seemed a social crime not far from sacrilege, but in reading the speech carefully there is found nothing of which to complain."

Of the Liberal papers, the Westminster Gazette questions the necessity and disagrees with the conclusions of the speech. The Star says that "Mr. Roosevelt should learn that he is not exempt from the customs of civilized nations."

Mr. Roosevelt passed today quietly. He visited the National gallery during the forenoon and had luncheon with several men prominent in the Irish Nationalist party. The former President will be a guest over night at the country home of Frederick C. Selous.

JOSEPH PULITZER, JR., WEDS IN ST. LOUIS.

Son of New York Publisher Is Married to Miss Nellie Wickham Late Today.

ST. LOUIS, Mo., June 1.—Joseph Pulitzer, Jr., of New York and St. Louis will be married late today to Miss Nellie Wickham of St. Louis, daughter of Mrs. Edmund F. Wickham. The ceremony will be performed in the Wickham home in Vandeventer place by Rev. W. J. McKittrick of the First Presbyterian church. The bridesmaids will be Misses Louise Nugent, Caroline Lackland, Mildred Stickney of St. Louis, and Edith Pulitzer of New York. The bridegroom's attendants will be his brother, Ralph Pulitzer, who will serve him as best man; W. S. Webb, Jr., F. H. Edgell, Frederick Cruger, James Park and Philip Beyer of New York, Richard Kenard, Epron Catlin, Jr., and Andrew Drew of St. Louis.

ELOPERS IN TROUBLE.

Mother-in-Law of Three Days Declares Burlington (Wis.) Man Stole Her Gems.

CHICAGO, Ill., June 1.—Family difficulties resulted Tuesday in Elmer E. Brooks of Burlington, Wis., being arrested on a charge of larceny on a warrant sworn out by his mother-in-law of three days—Mrs. Lucretia Brown. Brooks became the husband of Miss Nina McClellan, 19 years old, who says she is a niece of Gen. McClellan of Civil war fame, without the consent of her mother, Mrs. Brown.

The charge was based on the disappearance of $200 worth of jewelry from Mrs. Brown's flat at 3414 West Jackson boulevard, Monday night. Brooks was arrested at the La Salle hotel. He was in the company of his bride. She went with him to the Fillmore street police station, where she told Capt. Storen that she had taken the jewelry herself. She said she did this because her mother held some of her property and she wanted the jewelry as security. The articles taken consisted of a brooch, a watch, and a diamond pin.

After the arrest Palmer Brown, connected with the Chicago Crayon company, went to the police station and obtained the release of Brooks on $100 bonds. Mrs. Brown said that she expected to settle the matter out of court.

HOPE TO FIND BOTTOM.

University of Wisconsin Engineering Students Will Try to Sound Devil's Lake This Summer.

MADISON, Wis., June 1.—[Special]. Whether there is any connection between "the devil and the sea" will be determined by engineering students of the University of Wisconsin this summer when they will attempt to measure the heretofore unsounded depths of Devil's lake, Wisconsin.

The party, composed of civil engineering students, will leave for the lake June 15 to enter upon four weeks of practical engineering work in the field, living in tents, boarding in a big mess hall, and spending their evenings around campfires. A map of the margin, sides, and bottom, of Devil's lake will be made. As the lake is reputed to be "bottomless," the depth never having been measured, the results obtained by the engineers will have state wide interest.

The party will be in charge of Professors L. S. Smith, R. S. Owen, E. E. Parker, J. C. Cutler, and C. G. Burritt. The chief engineer will be elected from the junior class as in previous years.

Bleak House.

"Bleak House" is perhaps of all Dickens' stories the one whose scenes are most easily identified. The house which gave it the title still stands on the edge of the cliff at Broadstairs as it did when the novelist lived there. And coming to London one can gaze with awe at the very house in Lincoln's Inn Fields where Mr. Tulkinghorn lived and died, and which was the residence of John Forster, the biographer of Dickens. Chichester Rents also exists, although Krook's rag and bone shop was recently pulled down, and prototypes of Mr. Nemo, the copyist, can be seen any day leaning against the ancient wall waiting for a modern Snagsby of Tooks Court to come along and engage them. Chief of all Bleak House associations there is Lincolns Inn Hall, so reverenced by crazy Miss Flite, which is in the same state as when the Chancellor sat and listened to Jarndyce vs. Jarndyce dragging its weary length.—London Chronicle.

STOCKS BREAK AGAIN

MARKET ABSORBS LIQUIDATION FROM FOREIGN SOURCES.

Rails Immediately Affected by Government Injunction Are Weakest in List.

NEW YORK, June 1.—There was another break in prices of stocks today when the market opened, as a further effect of the granting of an injunction against the proposed advance in western railroad rates. The market had to absorb liquidation from foreign sources which had the first news of the government's action today.

Stocks of the railroads immediately affected by the injunction were the weakest. St. Paul running off 5 points, Union Pacific, 3, Atchison 2¼, Denver & Rio Grande, Northern Pacific, Southern Pacific, Canadian Pacific, Great Northern preferred, Illinois Central, New York Central, Baltimore & Ohio, Amalgamated Copper, and Consolidated Gas 1⅜ to 2, and many other stocks a point or more.

Supporting orders and short covering steadied prices immediately after the opening, but offerings continued very heavy and prices broke again.

Liquidation continued to pour into the market and prices yielded steadily before the stream without effect from the occasional supporting orders. The railroads which are enjoined from putting advance freight into effect today stilled the decline, but the whole list was acutely weak, other stocks being held over to protect the holdings of those which were more difficult of sale. The rapid decline in prices impaired margins and enforced out some accounts. Before noon there had been shown such declines as 7¼ in St. Paul, 4 3-8 in Union Pacific and Reading, 3¾ in Atchison, 3 5-8 in Baltimore and Ohio, 3 3-8 in Wabash pfd., and 3 or more in Southern Pacific, Northern Pacific, Canadian Pacific, Minneapolis, St. Paul and Sault Ste. Marie, Illinois Central, Louisville and Nashville, Missouri Pacific, Denver and Rio Grande, Amalgamated Copper and Consolidated Gas.

The first lull in the storm of liquidation occurred about noon. The bears had been operating boldly and when they began to cover shorts the market had its first effective rally. The rebounds ran to a point in extreme cases and trading quieted down at that time. Then followed an hour of steadiness.

As the afternoon progressed the market gave increasing evidence of an oversold condition. Pressure of liquidation was materially lightened and any dip in prices brought out an eager demand from the bears to cover shorts. Rallies from the low level of 1 to 2 points became quite numerous and Reading rebounded 2⅝ and Baltimore & Ohio, 2¼.

INSURGENTS ROUT NICARAGUAN ARMY

GOVERNMENT FORCE DEFEATED IN BLUEFIELDS BATTLE.

SOLDIERS UNDER GEN. LARA NOW IN FULL RETREAT.

WASHINGTON, D. C., June 1.—The Nicaraguan government's army under Gen. Lara, which has been in front of Bluefields for several weeks, has been defeated by the insurgent troops of Gen. Estrada and are now in full retreat.

NORTON IS SECRETARY.

Assistant in Treasury Department Will Be Next "Assistant President" of the United States.

WASHINGTON, D. C., June 1.—The nomination of Fred W. Carpenter, secretary to the President, to be United States minister to Morocco was ordered favorably reported to the Senate today by the committee on foreign relations. Assistant Secretary of the Treasury Charles D. Norton, who is expected to succeed Mr. Carpenter as secretary to the President, breakfasted with President Taft, and, it is understood, formally accepted the place.

ORDER IS EXPLAINED.

Government's Injunction Applies Only to Tariff A 115 and Not to Wood Rate.

WASHINGTON, D. C., June 1.—It was discovered that the government's injunction against the western trunk line freight rate increases applied only to tariff A 115 mentioned in the bill, and did not cover the increased rate on wool of 10 per cent which went into effect today.

More Pontoons Needed.

SAULT STE. MARIE, Mich., June 1.—Two pontoons placed alongside the steamer John B. Ketcham raised the wrecked boat only fifteen inches at one end, not sufficient to swing her out of the channel. Two others will be placed as soon as they can be brought from Cheboygan. The placing of pontoons has been greatly hampered by stormy weather in addition to the strong current which runs through West Neebish channel.

The steamer Homer Warren, with two tow barges, down bound, headed down the West Neebish Monday night before the patrol boat could notify them they were near the rock cut. They took the gap between the Ketcham and the bank and got by in safety, although the steamer struck. The captain said he thought the channel was open for navigation, although the bulletin board at the canal office has a notice of the blockade.

The new gate of the Poe lock was not hung Monday because of weather conditions of the last few days. A large fleet held up by the storm has kept the locks busy.

Phalen Enters Congressional Race.

SHEBOYGAN, Wis., June 1.—[Special.]—Attorney Dennis T. Phalen has announced his candidacy for congressman from the Sixth district. Mr. Phalen was district attorney for four years, and served a term in the Assembly and a term in the state Senate, 1891-7. He is now a court commissioner.

—Last year over 17,000,000 pounds of tobacco and snuff manufactured in the United Kingdom were exported.

Libby's Food Products

Libby's Evaporated Milk

Contains double the nutriment and none of the impurities so often found in so-called fresh or raw milk.

The use of **Libby's** insures pure, rich, wholesome, healthful milk that is superior in flavor and economical in cost.

Libby's Evaporated Milk is the purest, freshest high grade milk, obtained from selected, carefully fed cows. It is pasteurized and then evaporated (the water taken out), filled into bright, new tins, sterilized and sealed air tight until you need it.

Use Libby's and tell your friends how good it is.

Libby, McNeill & Libby
Chicago

A Skin of Beauty is a Joy Forever.

DR. T. Felix Gouraud's Oriental Cream or Magical Beautifier.

PURIFIES as it Heals the skin. No other cosmetic will do it.

Removes Tan, Pimples, Freckles, Moth Patches, Rash, and Skin Diseases, and every blemish on beauty, and defies detection. It has stood the test of 62 years, and is so harmless we taste it to be sure it is properly made. Accept no counterfeit of similar name. Dr. L. A. Sayre said to a lady of the haut-ton (a patient): "As you ladies will use them, I recommend 'Gouraud's Cream' as the least harmful of all the skin preparations." For sale by all druggists and Fancy Goods Dealers in the United States, Canada and Europe.

FERD. T. HOPKINS, Prop., 37 Great Jones Street, New York.

A DRY WEATHER DRINK.

An Unusual Way for Birds to Satisfy Their Thirst.

One evening last summer I got out the hose to give the thirsty garden a drink and, as it turned out, the birds as well. It was after a very warm day, one of the many we had during the long drought. The ground was like powder, and vegetation, drooping and shriveled from the heat and lack of rain, was plainly in distress.

After wetting down the tomato plants, the hose was turned on another part of the garden. Up to this time I had not noticed a bird about, in fact had not given them a thought; but now, on turning my attention again to the tomatoes, I saw several sparrows hopping around among the dripping plants. At first I could not understand why these birds had gathered around where I was at work, but upon looking more closely the mystery was soon solved. They were after a drink, and knew how to take advantage of the opportunity to get it. Of course, the water that fell on the ground soaked in almost immediately and disappeared, but that on the leaves would collect in big drops on all the points, where it would hang, and here was where the birds were getting their drink. It was amusing to see the thirsty little creatures hopping and flitting about among the wet plants, pecking at the great drops, looking for all the world as if they were feeding on some sort of crystal berries. Thinking to help them, I turned the hose their way again; but this seemed to be too much of a good thing, and they quickly flitted out of reach, only to be back as soon as the hose was turned away. How these birds knew what was going on I cannot say, but probably they were in the nearby trees, and, when they saw water coming, concluded it was for them as well as the plants. The little fellows certainly knew how to get it even though it was a somewhat unusual way of drinking.

Particular People

Find positive pleasure in

Post Toasties

—a crisp, appetizing, dainty food for breakfast, lunch or supper. Always ready to serve right from the package with cream or milk and always enjoyed.

"The Memory Lingers"

Pkgs. 10c. and 15c.

Sold by Grocers.

Postum Cereal Co., Ltd.
Battle Creek, Mich.

Will You Be My Valentine?

BY SOPHIE EMMETT.

CHAPTER III.—Continued.

"Have you no idea where she can be hiding?" Mrs. Woodbury asked.

"None. Advertisements have remained unanswered, detectives have been baffled in their search. I am afraid she is dead, and though I feel I was to blame, yet I cannot help thinking she might have loved and trusted me more.

"Yes; it was thoughtless of her, keeping you in such suspense! No wonder Lord Harroby looks so melancholy!"

"His heart is broken, poor boy! He did not mind her refusal, he would have borne that patiently; but the idea of her being alone and friendless is keenest anguish to him."

Cassie had stood perfectly still, every word going like a dagger to her heart. In all her wild fancies she had never dreamt of this—never imagined that Lord Harroby had suffered through love.

This, then, was his secret—the reason of his gloom! Another had won the heart she had hoped to win, and the bright dreams she had indulged in were shattered.

A tall form came to her side, and a firm clasp drew her from the shadows.

"I have been seeking you. Why are you here?"

Cassie shuddered, and turned her face away that he might not see it.

She let him lead her out into the dim street and put her into the carriage.

"We shall have a splendid night, and this will be quite a treat for you," he said, cheerfully, as he took his place beside her.

He had not remarked her silence; but the sudden shiver she gave quite startled him.

"You are cold," he said, hurriedly.

And then he caught a glimpse of her face.

Its pallor alarmed him.

"Cassie, what is it? Why do you look like that ? Are you ill?"

Once or twice he spoke to her, but she did not answer. He took her hand, but, as if the touch stung her, she shrank back, leaving a wide space between them.

"You avoid me, Cassie. What have I done?" Lord Harroby asked, reproachfully.

And all the gladness which had at first irradiated his face died away.

"You have done nothing."

"Then you are ill. My poor little love! Why did you not say so before? Would you like to turn back?"

"No—no!" the girl answered, nervously, dreading to meet her aunt just yet. "I would rather go on. A little faintness—that is all."

"All! I call it a great deal, when it makes you look so white. Do you know, dearest, you quite alarmed me."

Her face had regained a little color, and her lips did not quiver so much. Fear having passed, Lord Harroby was full of tender gaiety, longing to bring back the happy luster to her eyes.

They had reached the river by now, and they found it one blaze of light. Lord Harroby helped Cassie to rise, and stood with one arm round her.

Once or twice he spoke to her, but she did not heed him, and his gaze grew again anxious.

On their way home he tried to take her hands in his; but with an almost passionate movement she snatched them from him.

"What is it, Cassie? What have I done?" he asked. "Have I erred in loving you? For I love you dearly, my darling, as I have never loved before!"

There was almost a scornful flash in the look she gave him.

"You forget Valerie!" she returned.

A curious expression crossed his face.

"Forget her!" he said, and there was a bitter ring in his voice. "I shall forget only when I die—poor lost child!"

Neither broke the silence that followed. It was almost with relief they found they had reached home.

"I shall see you tomorrow, Miss Gwynn. Until then, good-bye."

CHAPTER IV.

"MARRY ME AT ONCE, AND LET US SEEK VALERIE TOGETHER."

Early the following day Lord Harroby sought Cassie, and was fortunate in finding her alone.

She was still pale, and the expression in her eyes was full of pain.

"Are you better?" he questioned softly, taking her unresisting hand in his.

"I was not ill," she faltered, growing nervous.

"Sit here," he continued, drawing her on to a couch near the window. "I want to speak to you—to tell you a little of my past, and learn from your lips why you are so suddenly changed to me. You spoke of Valerie last night, yet you do not know her. Was it only my mother's words—words you unfortunately overheard—that made you think I still loved my cousin?"

"Yes," Cassie almost whispered, the crimson on her cheeks deepening.

"Look at me, sweetheart. What do you see in my eyes except love—love for the only girl who will ever have power to move my heart?"

"But Valerie?" Cassie faltered.

"It is true I loved her as a dear sister. My grandmother's wishes were as law to me; so, when she bade me look upon Valerie as my future wife, I did not refuse. For a few weeks all went smoothly, but one day a terrible quarrel occurred between Lady Harroby and Valerie, in which my cousin declared that nothing on earth should induce her to marry me. I should have been quite content; but not so my grandmother. Her rage knew no bounds, and, with many bitter words, she drove the poor child to leave home and friends."

"Can you not trace her?" Cassie asked, wistfully.

"No. We have lost hope now. More than a year has passed since she left us. When I think of the injustice which sent her away, I feel maddened."

For a few moments silence reigned between them. Cassie had her face averted; the tears were stealing down her cheeks.

"Do you believe now that I love you?" Lord Harroby asked softly, placing one arm round her waist.

She lifted her shy eyes to his, and he saw the bright smile which shone through her tears; almost unconsciously her head drooped on to his breast, and a tremulous sigh escaped her.

"Yes, I believe and trust you! Ah, Earle, how can I tell you all that is in my heart—what rapture the knowledge of your love has given me!"

"Is it so, dearest? Do you really love me?"

"More than my life! I loved you long ago in fancy, but not until I met you face to face did I know you were indeed to be my fate!"

Lord Harroby kissed her passionately, though a puzzled look stole into his eyes.

"You speak in riddles, darling! How could you love me before you had seen me?"

"That is a secret I will tell you some day—not now!" Cassie answered softly.

It was after being at the opera that he first became aware of her secret—her cherished miniature.

Mrs. Woodbury was with them, but she seemed rather restless, glancing anxiously at her niece, who looked unusually pale.

"Cassie is not very well," she said. "She has been looking strangely white all day. Do you think she ought to remain through the opera?"

Lord Harroby turned to the girl beside him.

"Are you tired, dearest? Would you like to go home?" he whispered.

Cassie smiled faintly, but shook her head.

"It will pass soon; I am a little fatigued—probably through so much excitement; you know we have been out a great deal lately."

Suddenly she swayed slightly, and fell against him, her eyes closed, her lips compressed.

It did not take long to bear her to the carriage, and he held her in his arms during the short drive.

When they reached the hotel, Cassie was laid on a couch.

With trembling fingers he loosened the lace at her throat, and as he did so a slender chain fell into his hand. To it was attached a small oval case.

Cassie'e eyes unclosed, to gaze wonderingly into the dark face bending over her.

She put her hand to her throat; a startled look crept into her eyes.

"My locket—where is my locket?"

Lord Harroby placed it in her hand.

"Not for all the world would I have lost this! My dear Valentine—my charm!" she murmured.

"What is it? May I not know?" her lover questioned.

Cassie smiled and looked at him shyly.

"Do you remember my telling you I loved you even before we met? It was not you, though, but this pictured face, which had become master of my heart more than a year ago. Look!"

Lord Harroby opened the case, and a low cry escaped him.

"Cassie, where did you get this? For heaven's sake, tell me!" he exclaimed.

She explained.

"At last! Ah, Cassie, my dearest, it is you who have cleared a little of the mystery hanging over my cousin! When she left us she took with her this miniature; also one of herself, which I returned, by her request, the day she refused to be my wife. We may yet trace her through this clue. We will find her, my darling! But I cannot leave Italy until you are my bride. Marry me at once, and let us seek Valerie together!"

CHAPTER V.

"WILL YOU BE MY VALENTINE?"

Edgar Woodbury had seen very little of his cousin Wilfrid since Ray's wedding, but now news had come from abroad, and he was anxious to know whether Cassie and her husband were expected at Gwynn house.

He arrived there at a time when both Mr. and Mrs. Gwynn happened to be out.

"Is no one at home? Are the children all out too?" he demanded.

"No. sir, they are in the nursery. If you like I will tell Miss Lonsdale you are here."

"Yes, please," Edgar answered, wondering who "Miss Lonsdale" could be.

He was not long left in doubt. The governess came downstairs.

She did not notice his start of surprise, nor the puzzled look he fixed upon her.

"I believe you wished to see Mr. Gwynn," she said. "He is out—Mrs. Gwynn also. I am afraid they will not be home just yet."

"Never mind. I will wait," Edgar said promptly.

From that day he haunted Gwynn house, and devoted himself so entirely to Valerie that the girl soon began to count the hours when he was absent.

"Miss Lonsdale," he said one day, "did you ever have your face painted—a miniature I mean!"

Valerie grew deathly pale.

"Why do you ask? What do you know?"

"I know nothing, except that you are strangely like a girl I have been adoring for more than a year. I bought the miniature in an old curiosity shop, but never dared hope that I might one day meet the original. In spite of the difference in your dress I cannot help thinking it is you!"

"Show me the picture."

He drew the tiny case from his pocket.

"Yes, it is mine," she said calmly. "I sold that miniature months ago, and I suppose you must have bought it immediately after. I wonder what became of the other one?"

"I bought them both."

"And what did you do with the other?"

"Sent it to Cassie for a valentine."

"I am glad of that. Dire necessity made me sell them, though it nearly broke my heart. Dear old pictures! How many times I have cried over them, remembering the happy days when both were treasured!"

She held the locket towards Edgar.

"I will not take it back, Valerie, unless you give it me of your own free will," he said, passionately. "That is the girl I have loved all these long months; but I would rather never look upon that sweet face again than accept it without the heart I covet!"

"But the picture has no heart."

"You know what I mean, Valerie. I want you. Will you be my Valentine? Give me your own beautiful self, and the miniature shall find its old place against my heart. Keep it if you cannot love me."

Almost timidly she placed the miniature in Edgar's hand, letting her own rest with it.

"It is yours, dearest," she murmured.

"And the original?"

"Is yours, too!"

* * * * *

The week following her betrothal was a very happy one indeed to Valerie. At the end of that time Cassie and her unknown husband were expected.

They were all assembled in the drawing room when the travelers arrived, and almost the first thing Lord Harroby saw on entering was a slim, dark girl, standing beside a handsome fair-haired man.

"Valerie!" he exclaimed.

"Earle!"

There was a world of joyful welcome in that cry, and Valerie, with a half-sob, threw herself into his arms.

"Cassie brought me to you! She has been my good angel. Kiss her, Valerie," Earle said fondly, drawing his wife to his side.

Then things were explained to the puzzled onlookers.

"Cupid has won us all, it seems, and our valentines have turned out to be very sweet ones! What a curious thing I should have hit upon those miniatures. I doubt whether Cassie would have looked twice at Lord Harroby had my Valentine not already prepared a place for him in her heart. As for me, well——" Edgar broke off, and gazed tenderly into the lovely face raised to his.

They were alone in the starlight, having escaped from the drawing room for a while.

"Well," Valerie murmured, with a provoking smile, "and don't you think you would have loved me, had my image not been impressed so long beforehand on your mind?"

"That made no difference," Edgar declared. "I should have loved you just the same, even though I had never seen your miniature; it helped Fate to draw us together, but sooner or later our souls would have met, never to part again!"

THE END.

CARUSO IS NAMED

By Husband of Woman Who Left Tenor for a Chauffeur.

One of Sig. Caruso's friends in New York city says that the dispatch from Rome stating that the tenor had been made a co-respondent in a divorce case brought by Gino Botti of Florence reminded him of the story of the man who was run down by an automobile on Riverside drive. The pedestrians who rushed to his assistance found that his leg had been broken by the wheels. The driver of the car, who realized what had happened, turned back to inquire about the man's condition. "Pull me up on the sidewalk quick," cried the victim; "that fellow's coming back to run over the other leg."

Mme. Giachetti, who is to be the woman in the divorce case, is the same Mimi Giachetti who was for several years known as Mme. Caruso and who a year ago last summer eloped from the tenor with a chauffeur. He forgave the first episode, but when she deserted him a second time in the company of his chauffeur and remained away several days the tenor refused to take her back, although he is said never to have lost his affection for her.

When she came out here winter before last to hold up the singer for a large sum of money at the Knickerbocker hotel he willingly gave her $25,000 on the condition that she and chauffeur who had traveled here with her should return immediately to Italy. She arrived here one Friday, saw the tenor on Sunday in spite of the efforts of his friends to keep her away and on Tuesday departed.

Mme. Giachetti, a soprano and a sister of the much better known dramatic soprano of the same name, met Sig. Caruso during a performance of "La Boheme," in which they were both taking part. She was married early in life to Gino Botti. She had no grounds for a divorce from him and he has never hitherto sought to be legally freed from her. Sig. Caruso used to explain to his friends in this country that a religious marriage between him and his wife was impossible since the church recognized no divorce, but that they had been married by civil ceremony. Sig. Caruso and Mme. Giachetti after their marriage, of whatever kind it may have been, went to Florence to live and there the tenor four years ago bought a villa and there Sig. Botti has always made his home. Now that he has decided to apply for a divorce he has made the tenor co-respondent, although the lady has eloped with a chauffeur, is still in his society and receives a large sum of money from time to time from Sig. Caruso, who has not seen her since her spectacular arrival at the Hotel Knickerbocker two years ago.

HOMES OF WILD CREATURES.

Polar Bear's House in the Snow—Molly Cottontail's Simple Abode.

When the long arctic night approaches the polar bear retires to some sheltered spot, such as the cleft of a rock or the foot of some precipitous bank. In a very short time he is effectually concealed by the heavy snowdrifts.

Sometimes the bear waits until after a heavy fall of snow, says St. Nicholas, and then digs a white cavern of the requisite form and size. Such is his home for six long months.

The common little cottontail or so-called rabbit does not live in a burrow, as does the English rabbit, but makes a slight depression in the ground, in which she lies so flatly pressed to the earth as to be scarcely distinguishable from the soil and the dried herbage in which her abode is situated. The rabbit is strongly attached to its home wherever it may be placed, and even if driven to a great distance from it contrives to regain its little domicile at the earliest opportunity.

One of the most gruesome among animal homes is the wolf's den. This is simply a hole dug in the side of a bank or a small natural cave generally situated on the sunny side of a ridge and almost hidden by bushes and loose boulders. Here th ewolf lies snug; in and about his doorway lie the remains of past feasts, which, coupled with his own odor, make the wolf's den a not very inviting place.

How the Light Falls.

"If we walk in the light, the shadows of life will fall behind us," said an orator before the Order of Founders and Patriots of America. That depends. When a young man is shown the door by the irate father of his best beloved at 1 a. m., the light falls on his back and his shadow precedes him into the outer gloom.—Memphis (Tenn.) Scimiter.

Chinese Boycott Declared Off.

The Chinese boycott on all Japanese ships has been declared off at Victoria, B. C. The boycott has inflicted enormous losses on Japanese steamship lines and diverted commerce to other lines.

—The harpy eagles of Brazil feeds exclusively on monkeys.

DRYDOCK DEWEY SUNK BY ENEMY OF GOVERNMENT

EXAMINATION OF SUBMERGED HULK SHOWS PLOT OF CONSPIRATORS.

THE VALVES ARE NOT OPENED.

Experts Believe Large Hole Will Be Found in Port Side or Bottom After Raising.

WRECKERS USING COMPRESSED AIR

MANILA, May 30.—Further examination of the United States drydock Dewey, which is partly submerged at Olongapo in Subig bay, has strengthened the belief of those of the navy who have held that the damage was done deliberately by a band of conspirators against the government.

Valves Not Opened.

However, it is now learned that the valves had not been opened as first declared, though they were found to have been leaking a little. This leakage would not have caused the trouble and the dock sank more rapidly than would have been the case had all the valves been opened and no other opening made.

Accordingly the experts believe that a large hole will be found in the port side or bottom of the deck. It is probable that the mystery will not be cleared until the dock has been raised. How long this will take cannot be said, but likely it will be four or five weeks.

Wreck Is Settling.

The position of the dock was unchanged today except that the port side containing the machinery was further settled, being now imbedded in the mud to a depth of 12 feet, making its present examination impossible. The starboard is one-third dry and can be easily floated. The engineers will employ compressed air when the wrecking equipment is brought here from Cavite on Wednesday.

CEASE TALKING; ACT.

This Is Daniel Guggenheim's Advice in Discussing Situation Regarding Alaska.

NEW YORK, May 30.—On the eve of his departure for Europe Daniel Guggenheim, active head of the Morgan-Guggenheim Alaskan syndicate, gave out in the form of an interview what is substantially the answer of the syndicate to the charges made against it. Briefly told, he declares that the government investigation has benefited Alaska by calling attention to its immense wealth, that the country's resources are controlled by no one man or set of men and offer immense opportunities, that so far as railroads are concerned the government should either build or permit private capital to do so, and that persistency in legislating against corporations will end in driving them out of business.

"There has been a lot of talk," Mr. Guggenheim said, "about syndicate control of Alaska because the syndicate happens to be building a road there. But little in the way of railroad building has been accomplished as yet. If the people feel that the government should build the railroads in Alaska the government should go ahead and do it. Let the legislators make up their minds whether the government should build the railroads or become a partner in the development by demanding royalties, or whether the government should simply throw open the doors to private capital.

"The thing to do is to stop talking and act. To have large undeveloped quantities of gold, silver, lead, copper, tin, zinc, coal and oil, at our very door and refuse to avail ourselves promptly of this proffered wealth is to hold the country back. Why should not this country take advantage of the Alaskan opportunity?"

SHIPPERS IN PROTEST.

Western Delegation Wants Wickersham to Proceed Against Railways to Prevent Rate Advance.

WASHINGTON, D. C., May 30.—Representatives of western railway shipping interests, opposed to the increased freight rates on western trunk line railroads to become effective June 1, arrived here today prepared to meet Attorney General Wickersham this afternoon and formally ask that he proceed against the western trunk line railroads under the Sherman anti-trust law and sue for injunction to prevent the proposed advance in the rates going into effect at midnight tomorrow.

MRS. CLEVELAND HOME AGAIN.

Widow of Former President and Children Return from Europe.

NEW YORK, May 30.—Mrs. Grover Cleveland, looking much younger than her 46 years, arrived Sunday by the liner George Washington after a visit of eight months in Italy, Switzerland and France. She brought home her children, Esther, Marion, Richard Folsom and Francis Grover Cleveland, who had been studying French at Lausanne.

Mrs. Cleveland said the education of her children would be completed in America. The chief object of having them taken to Lausanne was to give them a knowledge of French in a place where practically nothing but French is spoken, so that they will be well grounded in the language, which Mrs. Cleveland believes is going to be more essential than now in commercial and diplomatic usage.

The family will go to the Cleveland summer home in New Hampshire.

Endows a Chair of Surgery.

Mrs. Maria Gross Horwitz of Baltimore, daughter of Prof. Samuel D. Gross, famous surgeon of a generation ago, has given Jefferson Medical college $60,000 to found a chair of surgery in memory of her father.

The Russell Sage Memorial Church.

The Russell Sage Memorial church, given to the congregation of the First Presbyterian church of Far Rockaway by Mrs. Sage in memory of her husband, has been dedicated. Mrs. Sage was present. The Far Rockaway church was the place of worship for the Sages when they lived at Cedarhurst, and it became their home church, and in it the funeral for Mr. Sage was held. The church represents an outlay of about $400,000. Mrs. Sage has also provided an endowment fund of $100,000. The Sage memorial window is said to be the largest and most expensive ever produced by the Tiffany company. The church is cruciform in plan, and of the 436 seats all but 36 have a full view of the chancel. In the basement are a gymnasium and a fully appointed kitchen.

Senator Burrows Is Candidate for Reelection.

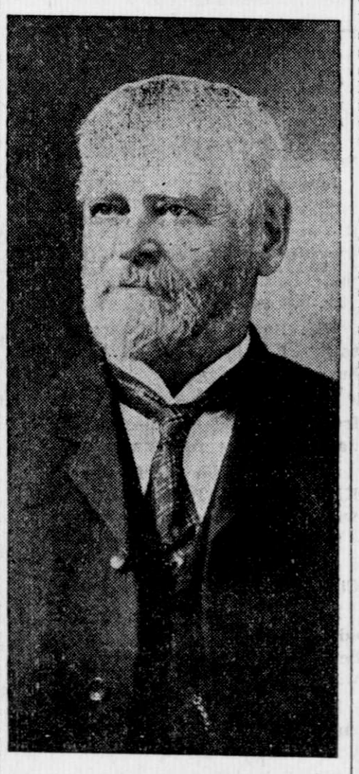

KALAMAZOO, Mich., May 30.—United States Senator Julius C. Burrows, through the Burrows' club of this city and county, today announced his candidacy for re-election and his desire to be endorsed by popular vote at the primaries next fall. His announcement commends the "conservative, yet progressive tendencies of President Taft." It also endorses the Republican platform of 1908, and declares for a tariff on imports, a strong navy, international arbitration, a merchant marine, an adequate currency and banking system and regulation of interstate commerce to protect shippers, carriers and the people alike.

JURY BLAMES VICTIMS

FATHER LOSES HIS SUIT AGAINST WATER POWER COMPANY.

Young Folks Were Swept to Death When Launch Got Into Dam Sluice Current.

GRAND RAPIDS, Wis., May 30.—[Special.]—Death came to four young persons through their own contributory negligence, according to the jury in the Fors case, which returned a verdict late Sunday. The verdict is subject to the court's decision and was returned after a week's trial of the damage suit instituted by the father of one of the victims of a drowning accident last year.

This case arose out of an accident which occurred the night of May 25, 1909, when a gasoline launch was driven through the sluice way in the Consolidated Power company's dam in this city. The party consisted of eight young people. They started up the river, and landed at Long Island, where they had a marshmallow roast, and started for home at about 10 o'clock. The night was very dark and windy, and they could not see the shore or landing place. The boat was caught by the swift current in the river near the dam, and before they realized it they were carried through the sluice way into the river below, a distance of twenty feet, where the boat was dashed upon the rocks.

The cries of the young people for help were heard all over the city, and immediately the fire alarm was sounded and boats were sent out with parties of rescuers, but on account of the rocks and the darkness it seemed impossible to get to them in time. The survivors were finally reached at about midnight, nearly an hour after the first cries were heard, and four of them were found clinging to the rocks; the others were swept down the river. Their bodies were not recovered until several days later.

Misses Ruth Bogoger, May Fors, Bessie Anderson, and Mr. Ralph Anderson lost their lives. Miss Bogoger was instantly killed by striking the rocks. Ralph Anderson was an expert swimmer and had landed to a place of safety when he learned that his sister was missing. He plunged back into the river to find her and lost his own life.

CHAMP CLARK HOPEFUL

Minority Leader Believes That He Will Be Elected Speaker of the House in Next Congress.

WASHINGTON, D. C., May 30.—"I would rather be speaker for two years than United States senator for eighteen years," said Representative Champ Clark of Missouri, the Democratic leader of the House today. "Of course, there is nothing certain but death and taxes, but the Democrats will control the next House and sure as you are living, and I think I have a good show for the speakership."

In this way Mr. Clark disposed of the report that he would be a candidate for the Senate to succeed Senator Warner, Republican. Continuing, Mr. Clark said:

"Mr. Cannon will be the Republican candidate for speaker next time. It's too early yet to predict the majorities. The greatest majority the Democrats have ever had in the House was 148 in 1890; the greatest the Republicans have had was 114 in the Fifty-ninth Congress when Roosevelt was elected President."

FOND DU LAC NEWS.

SISTER MARGARET DIES.

FOND DU LAC, Wis., May 28.—[Special].—Rev. Mother Foundress, Sister Ruth Margaret of the Sisterhood of the Holy Nativity, died at the mother house here this morning, aged 84 years. She had been ill for some time and resigned as mother superior two years ago on account of ill health. She was born in Boston and for many years was prominent in church work before entering the sisterhood.

John Niland, a pioneer of Fond du Lac county, dropped dead while working in the garden at his home, 103 West Rees street. He was 80 years of age and is survived by his wife, two sons and a sister. In spite of his advanced age Mr. Niland had been in vigorous health and illness had been a rarity for him throughout his life. He had resided in this city for over half a century.

STRIKE AT AN END.

The strike of the union carpenters has ended and all of the men who walked out on May 1 have returned to work. The union gained a victory in the strike as the contractors were forced to concede all points. The carpenters are now working nine instead of ten hours a day and are receiving an increase in their pay. As a result of the ending of the strike building operations, which have been delayed to a great extent, will now be rushed.

NOT GUILTY OF ARSON.

FOND DU LAC, Wis., May 30.—[Special.]—George and August Hemsel, charged with arson, were found not guilty by a circuit court jury after it had been out one and one-half hours. They were arrested following a serious fire that destroyed their cheese factory in Lamartine some time ago. They were charged with conspiracy and arson but the first count was dropped on a ruling made by the court. The action was bitterly contested.

GUERNSEY BREEDERS' MEETING.

The second annual summer meeting of the Fond du Lac County Guernsey Breeders' association will be held at the Ingalls' dairy farm, one mile south of the fair grounds, on the Martin road, on Tuesday, June 7. At that time the business for the year will be discussed and plans made for the meeting to be held during the county fair. The association was formed two years ago, during the county fair, and has proved a decided success.

WOULD DISCUSS RELIGION.

At the conclusion of his address on "The Church" before the Brotherhood meeting at the Congregational church Sunday noon, Warden B. T. Rogers of Grafton hall suggested that the society expand into an undenominational organization, that might meet once a month for the discussion of religious matters. The idea apparently met with the commendation of those in attendance and it is probable that it will be carried into effect. The meetings of the Brotherhood are held every Sunday noon at the conclusion of the regular service.

TEAM RUNS AWAY.

Considerable excitement was caused at Main and Second streets early today when a team of horses drawing a large picnic wagon ran away. John Ahearn narrowly escaped being run down and several drivers took to sidewalks to avoid collisions.

PIONEER PASSES AWAY.

Michael Andrew, aged 67, a pioneer of the county, died Saturday night at his home in Marshfield. He is survived by his wife and eleven children.

DIES AFTER OPERATION.

FOND DU LAC, Wis., May 31.—[Special.]—J. A. Borsack, proprietor of a South Main street market, died Mondan noon in St. Luke's hospital, Chicago, following an operation for a tumor on his brain. He had been ill for several months. He went to Chicago Saturday to undergo an operation. The body was brought here today. Mr. Borsack was 49 and besides his wife is survived by two sons. He was prominent in lodge circles, having held offices in the Odd Fellows and Modern Brotherhood.

DIPLOMAS FOR SEVEN.

On Wednesday, June 8, seven pupils will be graduated from the Oakfield high school. Carl S. Cragoe is the salutatorian of the class and Miss Jennie M. Norton is the valedictorian. The graduation exercises will be held in Worthing's hall. On the preceding evening the class play will be given. The title of the play is "The Gold Mine" and the majority of the members of the graduating class will appear in some of the roles.

ARRANGE FOR PARADE.

All patriotic societies have been invited to participate in the grand parade to be held on Wednesday, June 8, in connection with the state encampment of the G. A. R. Col. William De Steese will be marshal of the day. The parade will form at the courthouse, marching north on Main to the No. 5 engine house, and then counter marching back to the starting point. It is thought that there will be at least 2000 veterans and others in line.

MONDAY'S RACE RESULTS.

At the matinee races Monday afternoon the Class A pace was won by Gendar Mack, owned by Reading & Son of Calumet, Mich., in 1:10½. The Class B trot and pace was won by Lady Dainty, owned by Dr. Kohlhaus of Calumet in 1:12, and Class A pace by Gibson, owned by Al Schrader of this city, in 1:12.

COSSACK RUNS AMUCK.

When John Skovick, a Cossack, arrived Monday from Chicago, he got drunk and threatened South street residents with a large knife. When the police arrived John was in a peaceful sleep. He went to jail for five days today.

ADDITIONS ARE PLANNED.

The Gurney Refrigerator company is planning extensive additions to its plant. A large dry kiln is to be built and the roof of the present plant will be razed for the addition of another story. The total expense will be $25,000.

Miss Josephine Lefeber, the daughter of Mr. and Mrs. Michael Lefeber, died at the family residence in Johnsburg Saturday. Besides her parents she is survived by five sisters and four brothers.

CORRESPONDENCE

WAUCOUSTA

School closed here yesterday, Friday.

A. Wachs lost two valuable cows last Sunday.

F. W. Buslaff transacted business at Eden station Monday.

Mr. and Mrs. A. C. Buslaff went to Fond du Lac Tuesday.

Miss Mary Forsyth of Eden visited her parents here last Sunday.

Mrs. John Forsyth and Miss Carrie Buslaff were Campbellsport visitors Wednesday.

Mr. and Mrs. Roland Pieper and Mr. and Mrs. H. Hussman visited relatives at Dotyville Sunday.

Mr. and Mrs. George Rudolf of Milwaukee visited with Mr. and Mrs. A. C. Buslaff and family over Sunday.

ST. MICHAELS.

Frank Stelpflug took possession of John Thull's place yesterday, Friday.

Louis Habeck is under a doctor's care with a severe attack of the measles.

Mr. and Mrs. P. Dricken spent the latter part of the week with Mr. and Mrs. Ig. Schiller.

Mr. and Mrs. John Schladweiler of Port Washington spent Sunday with John Rodenkirch and wife.

Joe. Uelmen is putting up a new addition to his barn this week. Stahler & Schaefer are doing the work.

Mrs. Frank Wilhelm and son left Tuesday for their home in Cadott after spending two weeks with relatives here.

Mr. and Mrs. Adam Hoenstein returned from their wedding trip last Friday evening and on Sunday they entertained the local singing society and friends.

BOLTONVILLE.

The Wussow family, residing east of here are quite sick with the measles.

Mr. and Mrs. Chas. Eisentraut visited with the August Voeks family last Sunday afternoon.

Oscar Marshmann and sisters, Cordelia and Loraine, attended church services at West Bend last Sunday.

Miss Loraine Marshmann returned home last Saturday evening, after assisting her sister, Mrs. C. Eisentraut for a few days.

Mr. and Mrs. Edwin Liepert of Fond du Lac spent from Saturday until Monday with the former's parents, Mr. and Mrs. Otto Liepert.

The following from here attended the entertainment at the E. F. U. hall at Beechwood Saturday evening, the Messrs. Edwin Frohman, Alfred Schoetz, Albert Dettman, Oscar Marshmann, and the Misses Lela Frohman, Angelic Klessig and Gretchen Assmann. They reported having had a very enjoyable time. Great credit can be given to the Home Talent Club.

ELMORE.

Mrs. Agnes Meyer called on Mrs. J. Frey the forepart of the week.

Grand ball in Kleinhans'hall on Monday evening, June 13. All are invited to attend.

Chr. Struebing bought a horse from Mich. Degenhardt of Campbellsport for $130.

Miss Kate Struebing is visiting relatives and friends at Milwauwaukee this week.

The Ladies' Aid Society met last Friday afternoon at the home of Mrs. Minnie Mueller.

Mrs. Louis Beders of Milwaukee is the guest of Mr. and Mrs. Ulrich Kleinschay this week.

Mrs. Hubert Poehl and Mrs. U. Kleinschay visited relatives at Fond du Lac Wednesday.

Mrs. Hubert Poehl of Milwaukee is visiting with her daughter, Mrs. Ulrich Kleinschay this week.

Miss Emma Gantenbein is visiting with her sister, Mrs. Ernst Reinhardt and family this week.

J. J. Guenther and family of Lomira were the guests of Mr. and Mrs. M. Litscher and Wm. Schleif last Sunday.

Carpenter John Brandt and his crew of men of Wayne are busy at work the present time building a shed for Otto Backhaus.

Mr. and Mrs. Herman Wilder of Milwaukee were the guests of the Jacob and Frank Kleinhans families for a few days this week.

FOR SALE.—Rhode Island red eggs for hatching, 13 for 75 cents. Inquire of Mrs. Philip Schmitt, R D. 31, box 17, Campbellsport. 3m

Robt. Struebing, Phil. Mueller Emanuel Scheid and sister Katie of Campbellsport and Miss Emma Gantenbein spent Sunday evening with the Schulz family at Golden Corners.

Mrs. Hubert Poehl of Milwaukee Mrs. Mary Kleinschay and Mrs. U. Kleinschay were pleasant callers at the home of Mrs. Carl Struebing Sr. and Mrs. C. J. Struebing Monday afternoon.

AYER'S HAIR VIGOR

Does not Color the Hair

Hair falling out? Troubled with dandruff? Want more hair? An elegant dressing?

Ingredients: Sulphur. Glycerin. Quinin. Sodium Chlorid. Capsicum. Sage. Alcohol. Water. Perfume.

We believe doctors endorse this formula, or we would not put it up.

AYER'S HAIR VIGOR

Does not Color the Hair

J. C. AYER COMPANY, Lowell, Mass.

WAYNE.

Henry Diels Jr. from Aurora called here last Sunday.

Wm. Foerster put up a wind mill for Wm. Clark last week Friday.

FOR RENT.—A residence in the village of Wayne. Inquire of Ph. H. Jung.

Frank Sukawady and brother did some painting for Mrs. M. Doegnitz last week.

Wm. Rauch and wife from the town of Ashford called here on business Monday.

Miss Cobler of Kewaskum spent from last week Friday until Tuesday under the parental roof.

Joseph Whalen and family of St. Kilian spent Tuesday afternoon with John Gales and family.

Mrs. Henry Schmidt is spending a few weeks with her sister, Mrs. Cisco and family at Thorpe, Wis.

Rev. Schultz and family attended the golden wedding of Mrs. Schultz's parents at Plymouth last week Friday.

Phil. Schellinger of Kohlsville and Mr. Eberle and wife of Milwaukee called on the John Gales family Tuesday.

Mr. and Mrs. Frank Bartelt Sr. living west of Kohlsville spent last week Friday with the George Kippenhan family.

Henry Spoerl and Conrad Mack of Campbellsport were business callers here last week Friday in Mr. Spoerl's auto.

John Brandt, John Krahl, Jos. Sukawady, Phil. Arnet and Henry Wehling put a new roof on the church here last week.

Dr. Wm. Hausman, postmaster of West Bend, John F. Romes and Ben Rusco of West Bend called here last week Thursday in the Doctor's auto.

ST. KILIAN

Did you see George auto riding with his best Wednesday eve.

Miss Katie Straub of Ashford spent Sunday with friends here.

John Mack of New London was a business caller here last week Friday.

Joseph Kraus and John Brodzellar of Le Roy spent Sunday here with the latter's parents.

Mr. and Mrs. Mike Jaeger of Hartford were guests of Mrs. W. Beisbier and family Sunday and Monday.

Miss Annie Byrne and friend Miss Schuster left Monday for Chicago, after spending a week with the former's parents here.

Mrs. Anna Trauba and children of Marathon City are visiting here with the Jacob Wiesner family and other relatives since last week Thursday.

Joseph Strobel and wife spent from Saturday until Monday at Beaver Dam and attended the funeral of the latter's mother, Mrs. Budde, which took place Monday.

Mr. and Mrs. John Schmidt, Mr. and Mrs. Wm. Hagen and P. Hagen and lady friend of Milwaukee visited here last Thursday with the Schmitt Bros. They made the trip in two autos.

Those from here who attended the musical concert and dance given by A. L. Pitzschler in Maurice Lehner's hall at Theresa Sunday evening were the Misses Rose and Katie Emmer, Anna Byrne, Carrie Schuster, Cecelia Kenny, Alexia and Lauretta Strobel, Katie German, Helen and Lizzie Coulter and Emma Grab, and the Messrs. Ed. James and Peter Emmer, M. Eisenhut, F. Kenney, George and K. German, W. and J. German and J. Darmody. All report a very good time and that both, the concert and dance, were a success for Mr. Pitzschler.

Among those who attended the Martin-Zuehlke wedding Thursday were: Rev. H. Schulz of Wayne, Geo. Petri and family, Mr and Mrs. Zuehlke Sr., H. Zuehlke and family, Otto Bachm of Lomira; Frank Brummund and family of Ke Koske, Albert Brummund and family of Mayville, E. Morizien and family of Theresa, Wm. Martin and family, J. P. Klein and family of Kewaskum, Wm. Lay and family Thos. Coulter and family, the Misses Nora, Lila and Frieda Petri of Wayne, Miss Barbara Weisner, Peter Weisner and Henry Schaub and family of St. Kilian.

NEW FANE.

Anna Schneeberger is nursing a sore leg.

Henry Firks sold a carriage to Wm. Berres of St. Michaels.

Adam Uelmen had a bee shingling his barn Monday and Tuesday.

Louis Klumb of West Bend is putting up Fred Manske's house.

J. A. Welsch, liqour dealer from Mayville called on his trade here Wednesday.

Wm. Fick lost a valuable cow this week which was bloated from getting into a clover patch.

Alfred Firks returned Monday from Milwaukee after spending a week there with his sister.

LOCAL MARKET REPORT.

Barley	60@62
Wheat	90@1.05
Red winter	90
Rye, No. 1	68@77
Oats	33
Butter	22
Eggs	17
Unwashed wool	22@24
Potatoes	10@12
Beans	2.00@2.25
Hay	5.00@10.00
Hides	9@9½
Honey	08
Apples pr. bush.	40@1.00
Red Clover seed, per 100 lbs	9.00@ 13.00
White " "	9 00@20.00
Alsyke " "	9.00@15. 00
Hickery Nuts per. bu.	1.25@1.50

LIVE POULTRY.

Spring Chickens, dressed	
Hens	16
Old Roosters	10

DAIRY MARKET.

FOND DU LAC.

Fond du Lac, Wis., May 31.—Sales on the call board were as follows: 6 twins at 13 3-4c; 95 twins at 14c; 267 double daisies at 14 3-8c; 384 single daisies at 14 1-2c, and 200 single daisies at 14 5-8c.

PLYMOUTH.

Plymouth, Wis. May 31.—On the Plymouth central board on Tuesday thirty-five factories offered 5, 150 boxes of cheese. All sold as follows: 966 boxes daisies at 14 7-8 cts.; 2,006 boxes daisies at 14 3-4c; 45 boxes double daisies at 14 3-2c; 248 boxes twins at 14 1-4c; 80 boxes twins at 14c; 314 cases young Americas at 15 1-4c; 75 cases longhorns at 15c; 539 cases longhorns at 14 7-8c; 542 cases longhorns at 14 3-4c; 220 cases square prints at 15 1-4c, and 115 cases square prints at 15c.

DR. H. DRIESSEL

Physician and Surgeon

Located in the A. F. Backhaus residence on Main and West streets....

KEWASKUM. - WIS.

MRS. K. ENDLICH,

Carpet Weaver.

KEWASKUM, WIS.

LEISSRING

OPTICIAN.

NEXT REGULAR VISIT

WEDNESDAY, JUNE 8th, 1910

and every second Wednesday in month thereafter

At Hotel Eagle, Kewaskum, 9 to 11 A. M.

At Hotel Schlegel, West Bend, 2 to 5 P. M.

Examination of the eyes and correct fitting of glasses exclusively. Consultation Free.

Home Office, 222 Grand Avenue, 2nd Floor Milwaukee, Wisconsin.

Can be consulted at home office every Tuesday, Thursday, Saturday and Sunday, 9-11 a. m.

THE PEERLESS MOVING PICTURE COMPANY

WILL SHOW AT

Groeschel's Opera House

KEWASKUM, WIS.

SATURDAY AND SUNDAY EVENINGS JUNE 4 and 5

Saturday Pictures

Reel No. 1—The Silver King and Scandalous Boys. Reel No. 2—Sandwich Woman, Dressing in a Hurry. THE FAUN (Beautiful hand-colored). Reel No. 3—A Kind Grandfather, Give me Back my Dummy. Reel No. 4—Love Affair, A Comrade's Rations.

Sunday Pictures

Reel No. 1—Gay Deceivers, Magic (hand colored). Reel No. 2—Haunted House, Who's Who. Reel No. 3—Silhouettes Dam Family (hand colored), Sergeant's Strike. Reel No. 4—The Foxy Hobos, And the Villian Still Pursued Her.

Illustrated Songs Both Evenings

Popular Voting Contest

The big piano contest is started, and everybody will be hustling for votes for their favorite candidate.

BOERNER'S is the only general store in Washington county where you can get votes for the $1105.00 voting contest. We will give 100 votes with every $1.00 cash purchase made in any department in our big store.

Our line of Spring and Summer clothing for men and boys is the largest and best selected we have ever shown. Prices always right.

100 votes with every $1.00 cash purchase.

If you have not purchased your Spring suit, coat or cape come in and let us show you our line. Special price on all ladies capes.

100 votes with every $1.00 cash purchase.

You also get votes on purchases of $1.00 made in any of the following departments:

Dry Goods	Rugs	Wallpaper
Lace Curtains	Men's Furnishings	Toilet Goods
Ladies' and Children's	Shoes	Stationery
Hosiery and Underwear	Groceries	Tinware
Glassware	Crockery	House Furnishings

Ask for votes with every Cash Purchase of $1.00.

BOERNER BROTHERS

MERCANTILE COMPANY, WEST BEND.

PICK BROTHERS CO.

The Satisfaction

We get out of business is the satisfaction we give with every purchase made from us. Our highest ambition and our best thoughts and efforts are to give those who trust us with their patronage the best values for their money. Our profit is your profit, it depends upon the satisfaction and value you get from us. Our aim is to have every transaction give you **"Value and Satisfaction"** if you do not get these you do not get your profit and we ask that you advise us.

Clothing

In our **12.50, 15.00** and **17.50** suits are represented the best clothing values that can be produced by clothes makers. They are an expression of our idea of business and do us good by the genuine benefit—in style and wear—that you get out of them. You will find the latest colors and fabrics offered in greater variety than usually exhibited. The best dressers are wearing clothes bought from us—let us fit you.

Young Men's Clothing

The young spirit embodied in these clothes, the individuality in patterns and coloring; the lively and smart models appeal to you. Prices range from **5.50** to **5.00**.

Special Millinery Announcement.

Preparatory to our Summer showing we are offering our entire stock of trimmed hats, including our most elaborate creations at greatly reduced prices. This opportunity is waited for by many—come early and make your selection while our stock is unbroken.

FAMILY SHOE SALE.

Offering the greatest shoe saving opportunities ever offered by us. The quality of the footwear offered during this sale is exceptional in quality and price. You can easily save from 50c to 1.50 by supplying your needs now.

We quote a few of the bargains.

Men's 3.00 work shoes	**2.39**	Children's shoes, 1.00 value	**69c**
Women's 2.00 shoes	**1 59**	Women's kangeroo calf slippers	**89c**
Women's 1.50 oxfords	**1.19**	Boys' 2.25 and 2.50 shoes	**1.89**
Men's 3.50 patent leather shoes	**2.45**		

Women's Spring Coats Reduced

Offering an opportunity to supply your wants at the height of the season at a big saving. Styles and fabrics are the latest. You will find long and medium length coats—also capes in many colors.

Capes. regular 6 50 values for **4.95**
9.00 values for **6.75**
Long garments in greys and fancy patterns. $13, $10 and 8 50 garments reduced to... **7.50, 6.50, 5.60**

RUGS.

We have made several reductions in this department and offer some excellent values. We invite you, inspect our stock.

SPECIAL—9x12 velvet rug, exceptional bargain, 20.00 value for **13.50.**

ONE LOT—9x12 tapestry Brussels, fine quality, good patterns, seamless and pieced, each only **12.95.**

Kewaskum Statesman.

SATURDAY, JUNE 4, 1910.

C. & N. W. RAILWAY TIME TABLE.

GOING NORTH	Kewaskum.	Campbellsport.
No.* 5	3:25 p. m.	3:35 p. m.
No.* 3	12:18 p. m.	12:29 p. m.
No.* 23	9:15 a. m.	9:31 a. m.
No.† 7	8:28 p. m.	8:38 p. m.
No.‡ 291	6:34 p. m.	6:48 p. m.
No.‡ 231	8:50 a. m.	9:06 a. m.
GOING SOUTH		
No.* 10	9:42 a. m.	9:31 a. m.
No.* 12	12:18 p. m.	12.04 p. m.
No.† 14	2:32 p. m.	2:22 p. m.
No.* 116	6:08 p. m.	
No.† 8	7:40 a. m	7:28 a. m.
No.‡ 104	10:52 p. m.	10:42 p. m.
No.‡ 20	7:26 p. m.	7:15 p. m.
No.* 16		5:30 p. m.

Daily. * Daily except Sunday. ‡ Sunday only

LOCAL HAPPENINGS.

—Baseball to-morrow Sunday.

—Baseball meeting next Tuesday evening.

—Village Board meeting next Monday evening.

—For your house and barn paints call on Nic. Remmel.

—Fancher E. Colvin was a West Bend visitor Monday.

—Mrs. Albert Opgenorth spent Tuesday at West Bend.

—Chas. Bruessel visited with his brother at Richfield Monday.

—Herman Eichsted was to Milwaukee on business Tuesday.

—Druggist Chas. Miller spent Decoration Day at West Bend.

—Frank Foote of Fond du Lac was a village visitor Monday.

—Chas. Groeschel had new bar fixtures placed in his saloon this week.

—Mrs. H. W. Krahn is spending the week with relatives at West Bend.

—Geo. E. Schmidt and family visited with relatives at Allenton last Sunday.

—Miss Amanda Remmel left for Milwaukee Tuesday to visit with relatives.

—Chas. Schaefer, wife and child of Wayne were guests of relatives here Sunday.

—Albert Schmurr of Milwaukee spent the holidays here under the parental roof.

—Mr. and Mrs. Edwin Liepert of Fond du Lac spent Sunday here with friends.

—Miss Adella Carrel spent the forepart of the week with friends at West Bend.

—Mrs. W. F. Backhaus left for Milwaukee yesterday, Friday, to visit relatives.

—The Banks and public school were closed Monday on account of Decoration Day.

—A large stock of granite ware can be found at Nic. Remmel's hardware store.

—Frank Weber of Milwaukee visited with the Mich. Heindl family here last Sunday.

—Mich. Johannes spent from Saturday until Tuesday with his children at Milwaukee.

—Mrs. John Weddig and children spent the week with her parents at Beechwood.

—Miss Elsie Schaefer of Milwauwaukee spent Sunday and Monday here with relatives.

—Miss Adelaide Straub of St. Kilian visited with relatives and friends here Sunday.

—Wm. Endlich was the guest of Oshkosh relatives and friends last Sunday and Monday.

—Miss Lona Wagner of Milwaukee is visiting with Mr. and Mrs. Peter Mies this week.

—Miss Nell Mc Cullough left last Saturday for a weeks visit with relatives at Milwaukee.

—Frank Wietor left Tuesday for a few days business trip to Kiel, Centerville and Chilton.

—Chas. Kreiter of West Milton, Ohio, spent the week here with W. S. Olwein and family.

—Mrs. John Guth and daughter Belinda, were the guests of Milwaukee relatives Sunday.

—Andrew Groth and wife were the guests of Wm. Hamm and family at Allenton Sunday.

—Mr. and Mrs. H. E. Henry visited with Port Washington relatives Sunday and Monday.

—Remember the date of the Class Plays in Groeschel's Opera House Thursday, June 9th.

—Mr. and Mrs. N. J. Mertes attended the graduation exercises at Fillmore Tuesday evening.

—Miss Edna Utes of Chicago was the guest of Miss Elsie Eberle from Saturday until Monday.

—Herman Belger of Milwaukee was the guest of his parents, Mr. and Mrs. Fred Belger, Sunday.

—Ed. Seip and family were the guests of the A. G. Koch family from Saturday until Tuesday.

—Armon Lehner and Emil Wagner of Milwaukee visited with Mr. and Mrs. Peter Mies Sunday.

—Geo. Brandstetter, Jacob Fox and John Damm of Campbellsport were village visitors Sunday.

—Miss Anna Berres of St. Michaels is the guest of Herman Opgenorth and family this week.

—Mrs. N. J. Mertes and daughters, Clara and Aleda, were Fond du Lac visitors last Saturday.

—J. W. Schaefer has been appointed Deputy Sheriff in place of his son John who resigned.

—A. Wage, Frank Becker and J. Burger of Milwaukee spent Sunday with Jos. Eberle and family.

—Wm. Koepke and wife of Cascade were guests of Aug. Wesenberg and wife last week Friday.

—Now is the time to buy your hammocks, we carry a complete line.—Meilahn's Furniture Store.

—Carl Urban of Rockfield and Jos. Urban of Milwaukee spent last Sunday under the parental roof.

WANTED.—Scrap iron at the Remmel-Gilson foundry, Kewaskum, Wis. tf

—Ben H. Mertes visited with relatives at Port Washington and Cedarburg Monday and Tuesday.

FOR SALE.—A large round oak heating stove cheap. Inquire at this office tf

—Just received a nice line of baby carriages and go-carts at all prices.—Meilahn's Furniture Store.

—Born to Mr. and Mrs. Jacob Schaefer of Milwaukee Wednesday a baby boy. Congratulations Jake.

—The J. P. Klein family attended the Martin-Zuehlke wedding in town Wayne last week Thursday.

—Miss Elsie Sommers closed a successful term of school last week Thursday in the town of Farmington.

—The opening dance at the North Side Park hall last Sunday was largely attended. 125 tickets were sold.

—Ben Smith of Milwaukee visited with his mother, Mrs. Jos. Grittner here the forepart of the week.

—Miss Mathilda Ramel underwent an operation at Fond du Lac last Monday for the removal of a tumor.

—Mr. and Mrs. H. Goldschmidt visited with Schleisingerville relatives and friends Saturday and Sunday.

—Miss Ella Trost went to Campbellsport Tuesday, where she will be busy for a few days doing some sewing.

—Ph. Gilson transacted business at Rockfield Wednesday in the interest of the Remmel-Gilson Foundry Co.

—A handy tape measure with every pair of ladies'shoes or oxfords at $2.50 or over at L. Rosenheimer's.

—Bernard Ullrich, the cigar manufacturer of Campbellsport and son Jos. were in the village on business Tuesday.

—Quite a number from Campbellsport witnessed the ball game here last Sunday between Theresa and Kewaskum.

—Gustave Hausmann, a student of the Chicago Dental College, arrived home last Saturday for his summer vacation.

—Beautiful leather watch fob free with every pair of men's shoes or oxfords at $2.50 or over at L. Rosenheimer's.

—Miss Emma Gonring of Cedar Lake is spending the week here with her sister, Mrs. Albert Opgenorth and family.

—Charles Blum and a party of friends from Milwaukee spent last Sunday and Monday here fishing and visiting friends.

—Mr. and Mrs. Peter Kohn, Miss Lena Turk and George Smasal of Fond du Lac visited with the Metz families here Monday.

—John F. Schaefer left for West Allis Wednesday, where he has accepted a position as bookkeeper in a lumber yard office.

—A school picnic was held in Muckerheide's grove Sunday afternoon by Miss Olga Haug and pupils of the Schoofs district.

—There will be services in the German M. E. Church to-morrow, Sunday evening, at 7:30 conducted by Rev. Brandt of Omro, Wis.

—Albert Koepkie and sister Anita left Saturday evening for a visit with their sister, Mrs. Nic. Haug and family, at Eland Jct.

—Robt. Goldschmidt returned to Milwaukee Monday after spending the week here with his parents, Mr. and Mrs. H. Goldschmidt.

—Two more telephones were installed on the farmer lines the past week, one for Schield Bros. and the other for M. Johannes Jr.

—Paul Belger, who is employed in Hafner's blacksmith shop at New Cassel spent the latter part of last week here with his parents.

—Mrs. P. Wunderle returned home Wednesday after spending a few weeks visit with her daughter, Mrs. Gerhardt Peters at Lee, Illinois.

—Miss Adeline Remmel returned home Sunday from Milwaukee to spend a few months here with her parents, Mr. and Mrs. Math. Remmel.

—N. J. Mertes and sister, Mrs. Hubert Klein spent Thursday at Milwaukee to visit a sick cousin and also call on Wm. Klein at St. Mary's Hospital.

—Do not forget the moving picture show in Groeschel's Opera House, Saturday and Sunday evenings, June 4th and 5th. Admission 15 and 10 cts.

—There will be no services in the Ev. Peace church to-morrow, Sunday, on account of the pastor being absent to attend a conference at Sheboygan.

—"Blundering Billy" and "The Mere Man" are the two class plays to be staged in Groeschel's Opera House, Thursday evening, June 9. Do not miss them.

—Don't worry about what to buy for the girl or boy graduate, for our store is full of appropriate articles at a range in price to suit all.—Mrs. K. Endlich.

FOR SALE.—A 10 H. P. portable engine in first class condition and with all new trimmings will be sold cheap. Inquire of Nic. Remmel, Kewaskum, Wis.

—Watch for the Aeroplane with its 18 foot banner, which will be sailed over the village by the West Bend Maennerchor some time before Sunday, June 19.

—Mr. and Mrs. Arnold Johnson and Mr. and Mrs. Casper Schuermann of Milwaukee were guests of the Schlosser families here from Saturday until Tuesday.

—Joseph Diobzinski of Milwaukee, Louis Wittemann of Chicago and Mr. and Mrs. Christ. Lang of West Bend spent Sunday with Mr. and Mrs. Sebastian Pflum.

STRAYED.—A yearling Holstein bull calf came to my place last Monday. Owner please call for same and pay the costs.—Theo. Schoofs, Kewaskum, R. D. 2.

—Did you ever hear the name of Standard. Standard sewing machine is one of the best machines on the market. why not give it a trial? For sale at Meilahn's.

FOR SALE.—The former Adolph Rosenheimer residence on Fond du Lac Ave., village of Kewaskum, Inquire of J. B. Day, Campbellsport, Wis. tf

—Attention Woodmen.—A special meeting will be held at the Temperance hall on Friday, June 3rd. All are requested to attend. —John Muehleis, clerk. 2t

—BASEBALL OFFER.—A pair of $3.50 tan oxfords given to any member of the local ball team making the first home run on the home ground.—M. Heindl. tf

—Mr. and Mrs. Albert Kocher entertained a large number of relatives and friends at their home last week Friday evening on the occasion of Mr. Kocher's birthday.

—Fred Zacher and family of Milwaukee arrived Saturday for a visit with relatives. Mr. Zacher returned to Milwaukee Monday, while his family remained here for the week.

—J. F. Cavanuagh was to West Bend last Saturday, where he assisted in posting the standings of the various pupils, who took the diploma examinations in this county.

—Let us show you our line of rings, cuff links, broaches, bracelets, necklaces, fobs, scarf pins and many other articles, which are most suitable graduation gifts.—Mrs. K. Endlich.

—Be sure and take notice of the advertisement being run in the paper for the grand dance and picnic given in the North Side Park Sunday, June 19, given by the West Bend Maennerchor.

—The next visit of Wm. Leissring, the Milwaukee Optician, to this village, will be next Wednesday from 9 to 11 A. M. He will also be at West Bend the same day from 2 to 5 P. M.

—Nathan Haessly of Theresa and H. A. Wrucke, Wm. Martin and Ig. Klotz Jr., of Campbellsport were pleasant village callers here last Monday afternoon. They came here in Mr. Haessly's auto.

—Invitations are out for an Alumni dance to be given at the South Side Park hall, Saturday evening, June 11 by the Kewaskum High School Alumni. Music will be furnished by the Kewaskum Quintette.

—Joseph Strachota, who has the contract to build the new side walks in the village, commenced this week laying a stretch on the east side of Fond du Lac Ave. between the Republican house and corner of Prospect Ave.

—Mr. and Mrs. Phil .Bliffert and son Wesley of Milwaukee visited with their uncle, George Rauch, for a week. Miss Theresa Haessly accompanied them to Milwaukee last Saturday for an extended visit there with relatives.

—Mrs. H. J. Lay, Mrs. L. P. Rosenheimer and daughter Florence left Monday for Cleveland, Ohio, where they will visit with relatives for a few weeks. They were accompanied as far as Chicago by Mr. Lehman Rosenheimer.

—We are showing a complete line of watches, which are all ideal graduation gifts. We sincerely hope that we may have the privilege of showing this selection to every father and mother of the graduates of 1910.—Mrs. K. Endlich.

—H. J. Grell of Johnson Creek, who is interested here with S. C. Wollensak in the local creamery has announced his candidacy for the Republican nomination as state senator from the Twenty-second district, comprising Walworth and Jefferson counties, to succeed J. W. Hazelwood.

—Mrs. C. E. Youmans, Mrs. E. E. Youmans and Mrs. F. Unferth of Fond du Lac, Mr. and Mrs. O. Unferth and son Buell of Moline, Ill., Mrs. W. G. Schmidt and daughter Ora of Brillion and Mrs. J. Vetsch and Mrs. J. Frey of Campbellsport spent Wednesday with the Charles and John Weddig families.

—Several members of the West Bend Maennerchor were in the village Sunday evening to attend the opening dance at the North Side Park. During the evening they entertained the dancers with several of their selections. The Maennerchor will give a picnic and dance here Sunday, June 19.

New Merchandise

AWAITS YOUR SELECTION

We offer you thoroughly dependable goods, quality goods, and merchandise that is new, correct in style, and in every way desirable. In buying stock we keep constantly in mind the needs of our patrons and endeavor to supply them with the goods which will in every respect satisfy in quality, in service, in style. We know we are right when we assure you of your complete satisfaction.

Now for that

NEW SUIT

you'll want one of the splendid values we are showing. Every suit is correct in style. This is important to every man who cares about his appearance. The workmanship is thoroughly good--made by people who are taught a single thing thoroughly and accurately.

Friend made clothes make friends. Exceptional values

5.00 to 25.00

YOUR CHILDREN'S FOOT NEEDS

as well as your own will be conscientiously looked after by us. We will fit their feet properly. There is not a better line of children's shoes in the world than those made for us by the KALT-ZIMMERS CO. They fit properly, they are stylish, they wear, and the prices are right. A trial will convince you.

OUR GROCERIES ARE ALWAYS FRESH

L. ROSENHEIMER,

KEWASKUM, WISCONSIN

The Conservative Banker

in making loans must know to a certainty that his applicants or sureties are responsible and worthy of credit.

Likewise, the prudent depositor should know the character and standing of the Bank with which he deals.

The business reputations of our directors and the experience and ability of our officers with a record of thirty-five years of successful business is sufficient guarantee that the interests of every depositor will be carefully protected.

Bank of Kewaskum

KEWASKUM, WISCONSIN.

One Dollar Deposits

¶ Do not hesitate to make a deposit of One Dollar in the Citizens State Bank.

¶ Most people imagine that the Bank does not want to be bothered with small deposits. This is a mistaken idea.

¶ The oftener you deposit, the more you save, for it removes the temptation to spend, and the danger of loss.

CITIZENS STATE BANK

KEWASKUM, WISCONSIN.

THE RACINE-SATTLEY BUGGIES

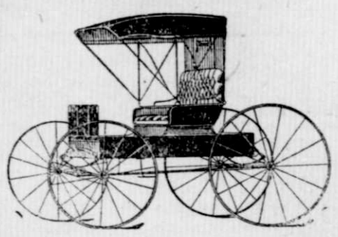

I have taken the agency for the well known Sattley buggies and invite you to my place of business to inspect these rigs. : : :

Gust. Utke, Campbellsport, Wis.

McCALL PATTERNS

June Fashion Sheets Free for all. If you can't call write for one. We carry a good stock of patterns.

PAAS' DRUG STORE

CAMPBELLSPORT, WISCONSIN

LAWLER MAKES APOLOGIES TO CONNOLLYS

ASSISTANT ATTORNEY GENERAL SAYS HE DIDN'T MEAN TO DO THEM INJURY.

REFERS TO HIS TESTIMONY

Statements to Which He Alludes Were Made Before Interior Investigating Committee.

WASHINGTON, D. C., May 28.—Oscar Lawler, assistant attorney general for the interior department, today said he had sent to the Ballinger-Pinchot investigating committee, and to Christopher F. Connolly and James B. Connolly, a letter disavowing any intention of doing the Messrs. Connolly an injury in his testimony before the committee and withdrawing his remarks with an apology.

Says He Was Misinformed.

When the committee met today, Representative McCall of Massachusetts, presiding in the absence of Chairman Nelson, read the letter from the assistant attorney general, retracting his statement before the committee reflecting upon C. P. Connolly, a magazine writer. What he had testified about Mr. Connolly, he said, he had believed to be correct, but in view of Mr. Connolly's letter, read to the committee Friday, he judged he had been misinformed. He said he did not intend to do any wrong to Mr. Connolly and took that method of making public retraction. Mr. Connolly instituted suit for $20,000 damages for slander against Lawler Friday in the supreme court of the District of Columbia.

Vertrees Resumes Argument.

Mr. Vertrees, counsel for Secretary Ballinger, then proceeded with his argument, taking up the subject of the Cunningham coal cases. He asked members of the committee to remember that when Mr. Billinger went into office as commissioner of the land office on March 4, 1907, the Cunningham cases had been advanced nearly to completion.

"Mr. Ballinger will bear to his grave scars placed upon him by reason of the disappointment and revenge of men, incapable of generous impulses and sentiments," exclaimed his defender.

Took Schwartz's Advice.

Vertrees insisted that it had been shown that Ballinger had originally "clear listed" the Cunningham claims on recommendation of Chief of Field Service Schwartz and that when later, after his retirement from the land office he has drawn up the Cunningham affidavit, his conduct was not improper, inasmuch as he possessed no information by reason of his former position that by any possibility, could be used to the prejudice of the government. He also denied that there was any ruling in the department that made it improper for him to represent the claimants under the circumstances.

Pinchot Is Denounced.

Former Secretary Garfield and former Forester Pinchot were bitterly excoriated by Mr. Ballinger's attorney. He said Garfield's attacks upon Ballinger were the acts of a "disappointed office-seeker," who, as secretary, might be compared with a $20 horse under a $100 saddle, who realized that stripped of his saddle he would find himself a "mere pony." Vertrees said that Pinchot as forester reminded him of a "small 'possum up a very big tree."

AUTO AT TOP SPEED PLUNGES INTO DITCH.

Stoddard-Dayton Breaks Steering Gear at Indianapolis—Driver and Mechanician Hurt.

MOTOR SPEEDWAY, INDIANAPOLIS, Ind., May 28.—Going at top speed in the tryouts, before the first event was called, a Stoddard-Dayton car, driven by Reed, broke its steering gear and plunged into the ditch at the inner edge of the track. The front of the car was driven into the mud and Reed and his mechanician, Mahlon, were slightly bruised.

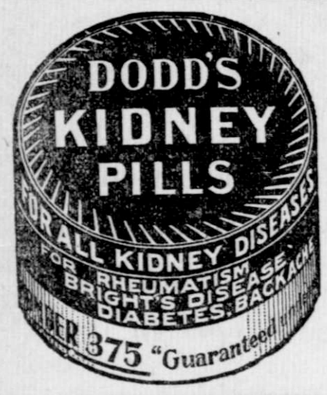

Charles D. Norton May Be Taft's Secretary.

WASHINGTON, D. C., May 28.—Charles D. Norton of Chicago probably will be appointed secretary to President Taft to take the place of Fred W. Carpenter, who has resigned.

Mr. Norton, who is assistant secretary of the treasury, is the most prominently mentioned as successor of Mr. Carpenter, though the President has not fully made up his mind whom he will appoint to this confidential and highly important office.

Mr. Carpenter, who has been with Mr. Taft in a confidential capacity ever since the latter was at the head of affairs in the Philippines, has been appointed minister to Morocco in place of H. Percival Dodge, transferred to another post.

The official statement given out at the white house, following the sending of Mr. Carpenter's appointment as a diplomat to the Senate, was as follows:

The appointment of Mr. Carpenter to Morocco was made on his own application to be relieved of the duties of secretary to the President, which had been so heavy upon him as to threaten his health. The President thought that as Morocco was a delightful climate, the change of duty which this would afford was wise, and consented to Mr. Carpenter's resignation to his present position. Mr. Dodge, who is the present minister to Morocco, is to be transferred to another post. No person has been selected as yet to succeed Mr. Carpenter.

When Mr. Nortou was asked regarding the mention of his name as secretary to the President he was uncommittal. He would not deny that he was to be appointed; neither would he affirm the report that his name is under consideration.

GEORGIANS PROFFER THE EXPENSE MONEY.

President Taft Will Not Accept It, but Will Pay Traveling Bill Himself.

WASHINGTON, D. C., May 28.—A protest against the action of certain Democratic members of Congress in opposing the appropriation of $25,000 for the President's traveling expenses covering the President's last southern trip, and an offer to make up the deficiency, was telegraphed to Speaker Cannon today by the Augusta (Ga.) Chamber of Commerce and Cotton exchange and Georgia-Carolina fair association.

The memorial sent to the speaker, to be presented to the House and to President Taft, says: "Augusta, the winter home of President Taft, stands indignant and mortified at the action of certain Democratic members of Congress in defeating by technical objection the proposition to make retroactive so as to cover all the expenses of his last southern trip, the appropriation of $25,000 for the President's traveling expenses."

The telegram then adds an offer of the organizations to tender to the United States the $500 necessary to meet the deficiency of the President's recent transcontinental trip.

The President upon reading the telegram was much pleased, but said he could not possibly accept the offer of the patriotic Georgians. He intends to pay out of his own pocket his traveling expenses for the remainder of the fiscal year, amounting to about $7000 or $8000.

CABINS ARE CROWDED.

Big Ocean Liners Carry Thousands of Americans to Europe—Rush Is at Its Height.

NEW YORK, May 28.—The grand rush for Europe is now in full swing and thousands of people from all over the United States are moving on to this port to go abroad. Eight big transatlantic steamships, the Cedric, St. Paul, Columbia, Carmania, Chicago, Barbarossa, Minnetonka, and Deutschland steamed away today with crowded cabins. Over seventeen thousand persons have engaged passage for this port in June and will pay $3,000,000 for first class tickets on board fifty-eight steamers. The amount spent by these travelers alone in Europe is estimated $12,000,000.

Advertising Pays. Try It.

7 GENUINE DIAMONDS Set to Look Like $300 Gem!

Patented 1909.

SEND NO MONEY AWAY

Greatest Genuine Diamond Jewelry Innovation and Sensation in Years. "A $300 flash for $30" cash.

$30 CASH! with privilege of examination in express-office.

DESCRIPTION—Each ladies' ring, men's ring, men's stud or scarf pin and ladies' earscrew is set in platinum with SEVEN GENUINE, PERFECT BLUE-WHITE DIAMONDS, imported direct from Amsterdam by us. The setting of platinum is firmly held in 14k gold and the work is so marvelously ingenious that the seven diamonds seem to blend, GIVING ALL THE FIRE, BEAUTY AND BRILLIANCE OF A $300 DIAMOND. Not the old, flat, cluster effect, but the raised setting, TIFFANY STYLE. If you want the most wonderfully beautiful bit of jewelry on the market today, at absurdly low cost, send $30 cash with order for pin, stud or ring (giving size of finger with piece of string), or we will ship C. O. D. Open the package in your express office. If not all we claim for it, keep your money, refuse the goods, and we will pay the express charges both ways. Choice of any article, set with 7 genuine diamonds set to look like one, $30; other sizes at $40, $50, $60.

DIAMOND IMPORTERS Maurice Streitz EST. 1874

4th Floor, Majestic Bldg., 3rd and Grand Ave., Milwaukee, Wis.
Reference Wisconsin National Bank.

ROADS ENJOINED BY GOVERNMENT

TWENTY-FIVE WESTERN RAILWAYS RESTRAINED FROM RAISING FREIGHT RATES.

PAPERS FILED IN HANNIBAL, MO

Unlawful Combination and Conspiracy in Violation of Sherman Law Is Charged.

FOURTEEN STATES ARE INVOLVED.

HANNIBAL, Mo., June 1.—Twenty-five western railroads were temporarily restrained Tuesday night by United States District Judge David P. Dyer from enforcing or making a general advance in interstate freight rates. The injunction was granted on a petition filed by the government on the allegations that the advances in rates were arrived at by the defendants by agreement with each other and without competition and in violation of the Sherman anti-trust act.

The petition was filed in the United States circuit court at St. Louis Tuesday afternoon and was brought here by Edwin P. Grosvenor of Washington, special assistant to the attorney general, and Frederick N. Judson of St. Louis, acting as special counsel, to present to Judge Dyer, who is holding a session of the United States circuit court here. It states that unless such a restraining order be issued the said advances would become effective at midnight, to the grave harm and injury of the people of the United States.

List of Roads Named.

The petition upon which the injunction was issued was signed by George W. Wickersham, attorney general; William S. Kenyon, assistant to the attorney general, and Charles A. Houts, United States district attorney.

The roads restrained from increasing their freight rates are:

The Missouri Pacific Railway company.
Chicago & North-Western Railway company.
Chicago, Burlington & Quincy Railroad company.
Chicago, Rock Island & Pacific Railway company.
Wabash Railroad company.
Chicago, Milwaukee & St. Paul Railway company.
Illinois Central Railroad company.
Chicago & Alton Railroad company.
Atchison, Topeka & Santa Fe Railroad company.
Chicago Great Western Railway company.
Missouri, Kansas & Texas Railway company.
St. Louis & San Francisco Railroad company.
Quincy, Omaha & Kansas City Railroad company.
St. Paul and Des Moines Railroad company.
Minneapolis & St. Louis Railroad company.
Iowa Central Railroad company.
Fort Dodge, Des Moines and Southern Railroad company.
Chicago, St. Paul, Minneapolis & Omaha Railroad company.
Elgin, Joliet & Eastern Railroad company.
Chicago, Peoria & St. Louis Railroad company.
Chicago, Milwaukee & Gary Railway company.
Minneapolis, St. Paul & Sault Ste. Marie Railroad company.
Kansas City Southern Railroad company.
Chicago, Indiana & Southern Railroad company.
The Western Trunk Line committee.

The restraining order declared that it was issued upon the statement of the counsel for the government that they would immediately upon the filing of the injunction by the direction of the attorney general file an expediting certificate under the act of February 11, 1903, providing for a speedy determination of the issues in contention.

Title of the Suit.

The title of the suit is "The United States of America, complainant, vs. the twenty-five defendants, restrained in injunction." It alleges "unlawful combination and conspiracy."

Free of legal verbiage, the petition is to this effect: That the defendants at all times and are now common carriers of all classes and kinds of freight and commodities generally carried by a railroad company. That they are continuously engaged in carrying, moving and transporting freight and commodities in the commerce, trade and traffic which is continuously carried on among and between the several states of the United States and the United States and foreign countries, also between the people residing in the United States.

The defendants are the owners and in control of the respective lines of railroads, equipped for carrying on the business of a common carrier. That they are separate, independent and distinct of the lines of railroa doperated by the other defendants.

Generally speaking, the lines are the only ones for the transportation of freight and passenger traffic for the states of Missouri, Iowa, Minnesota, Kansas, Nebraska, South Dakota, North Dakota, Wyoming and parts of Montana and Michigan, Wisconsin, Illinois, Indiana and Tennessee.

They furnish the only means of communication by railroad between the inhabitants of these states.

Conspiracy Is Alleged.

Referring to the unlawful combinations and conspiracy alleged, the petition says:

The area of the United States within which said lines of railroads operate and which is affected by the unlawful combination and conspiracy hereinafter set forth is more particularly described in the articles of association of the western trunk line committee, dated December 6, 1906, annexed as exhibit H.

The construction and maintenance of the lines of railroad has been encouraged and assisted by the United States of America and by the states and territories, and by the people of said several states and territories, by franchises and by grants and donations of large amounts of land of great value and of money and securities for the purpose of securing to the public and to the people engaged in trade and commerce throughout the United States and the region and country aforesaid competitive lines of transportation and communication.

But for the unlawful combination, conspiracy, agreements and understandings between the defendant railroads, the defendants would have continued in the said interstate transportation trade and commerce, in competition with each other, as to the rates and charges to be collected for the interstate transportation of freight and passengers, and as to the facilities and advantages to be offered to the traveling public and to shippers of commodities in interstate transportation, trade and commerce.

The second part of the petition states that on December 6, 1906, the defendants, with the exception of five roads named below, not content with the usual rates and charges for which they were accustomed to carry freight, were "contriving and contending to suppress all competition between them in respect to such fares and charges, and unjustly and oppressively to increase and augment such rates and charges, and to establish and maintain unreasonable and arbitrary rates which were to be greatly in excess of the rates and charges which would have prevailed but for the unlawful combination and conspiracy of the defendants, and thereby to exact and procure great sums of money from the people engaged in interstate traffic, trade and commerce within the region of the country aforesaid, and from all persons having goods, wares and merchandise to be shipped by said railroad."

Forming a Combine.

Continuing, the petition sates that the railroads, intending to monopolize the transportation, traffic, trade and commerce between the different states, "did combine, conspire, confederate and unlawfully agree to organize and be come members in the western trunk line committee, with the purpose and object of using said western trunk line committee as a means for suppressing all competition between said defendants in the said interstate transportation, trade and commerce, being carried on by the defendants as aforesaid."

The petition then cites the St. Paul & Des Moines railroad, Fort Dodge, Des Moines & Southern railroad, the Elgin, Joliet & Eastern Railway company, the Chicago, Milwaukee & Gary Railroad Co., and the Minneapolis, St. Paul & Sault Ste. Marie Railroad Co., as later becoming members of the western trunk line committee and parties to the unlawful combination and conspiracy.

TO CAPER ON CAMPUS.

University of Wisconesin Co-eds to Dance Around Maypole to Music of Cadet Band.

MADISON, Wis., June 1.—[Special.]—The university campus tonight will be the scene of a gorgeous spring festival and pageant in which over 300 women students of the university will participate. The programme includes a grand march, maypole dance, waltz weaving dance, folk dances, spring dances, milkmaids' floral dance and a final pageant in which all the dancers will participate.

The costumes are the most elaborate ever provided for this annual event, especially in the folk dances, which include a Danish dance, the Swiss "Ace of Diamonds," a German hopping dance, and peasants' weaving dance. The university cadet band will furnish the musical programme and cadets will act as ushers.

All of the 1500 reserved seats have been sold, the proceeds to go to the treasury of the women's athletic association under whose auspices the festival is being given. The various dances are under the direction of Miss A. S. Mayhew, assistant professor of physical training for women.

MANY SHIPS ARE LOST.

Eight Lives and Half Dozen Vessels Toll of Storm Along the Atlantic Coast.

HALIFAX, Nova Scotia, June 1.—Eight lives were lost and half a dozen vessels were wrecked at various points along the north Atlantic coast during the past twenty-four hours. Thick fog and a heavy southwesterly gale, which suddenly developed were primarily responsible for the casualties.

The brigantine Mauve of Canyalo, France, was wrecked at the entrance of the St. Pierre, Miquelon, harbor, during the night, six of the crew perishing.

About the same time the large bark Borghild of Frederikshald, Norway, bound from that port for Port Jerdore, was dashed to pieces on Castor Ledges near Port Bickerton, N. S. Two of the crew were lost and several injured.

In the bay of Fundy, the Bath, Maine, tug Pejepscot and two barges went ashore at Cape Spencer and are thought to be a total loss. The crews of all three vessels escaped.

Yesterday the Norwegian steamer Wacouta, Montreal, for North Sydney was damaged by striking on St. Paul's island.

JUSTICE HARLAN IS 77.

Celebrates Birthday by Preparing for Trip to Canada to Play Golf Until October.

WASHINGTON, D. C., June 1.—Happier than a boy with a new pair of brasstipped boots, Justice Harlan of the supreme court of the United States is celebrating today his seventy-seventh birthday anniversary. His year's work was finished Tuesday and Saturday he will be off to Murray Bay, Canada, to play golf until next October. Justice Harlan is the dean of the bench, having been a justice for nearly thirty-three years. If he lives two years more he will have served longer than any man who ever sat upon the bench. He has no thought of retiring.

COTTON SALES STEADY.

Steadily Maintained Prices the Feature of Trading—Less Activity Is Shown.

NEW YORK, June 1.—The animated trading and rapidly falling prices of Tuesday on the cotton market were followed today by comparative calm, and steadily maintained prices. Options which went off $2 and $3 a bale Tuesday sold a few cents lower, but none of the demoralized trading of Tuesday was seen. The market was less active during the early forenoon. At times prices developed considerable strength on covering of shorts and were once 5-8 higher, but the rally was barely maintained and the market ruled irregular around the closing prices of Tuesday night.

Home for Burial.

The body of Miss Estelle Reid, the American woman artist found dead on April 23 on the beach at Naples, Italy, reached New York on Saturday last on board the steamer Barbarossa. The remains were consigned to her sister-in-law, Mrs. Bertha Wells Reid.

First English Horse Races.

Chester possesses plausible claims to be the birthplace of the British turf. It was one William Lester, who about 1609, "being mayor of Chester, did cause three silver bells to be made of good value to be run for upon the Roode Dee." This seems the earliest definite establishment of a horserace. From the nature of the prize was derived the proverb "To bear the bell," though the bells in this case existed long before the "ring." Our ancestors being more easily satisfied in the matter of amusement than their degenerate descendants there was apparently only one contest. The "Chester cup," which has been substituted for the "best bell," is now worth £2500, to say nothing of Cheshire cheeses for the three placed horses.—Westminster Gazette.

LA FOLLETTE'S AMENDMENT IS LOST IN SENATE

PHYSICAL VALUATION OF RAILROADS DEFEATED BY A VOTE OF 30 TO 25.

TEN INSURGENTS VOTE FOR IT.

Wisconsin Senator Will Undertake to Have Members Held to Account for Their Action.

SIMMONS OFFERS A SUBSTITUTE.

WASHINGTON, D. C., June 1.—Senator La Follette's amendment to the administration railroad bill to provide for the ascertainment of the physical valuation of the property of railroads engaged in interstate commerce, was defeated in the Senate today by a vote of 25 to 30. It was expected that the disposition of this amendment would permit a final vote on the bill before adjournment today.

By inference, the Wisconsin senator gave notice that he would undertake to have members held to account for their votes on this provision. This was contained in a demand for the publication, not only of the roll call, but the pairs and the names of the senators who did not vote, and were not paired.

How the Vote Stood.

The thirty votes against the provision were cast by Republicans. Of the twenty-five affirmative votes, fifteen were cast by Democrats and ten by Republicans. The Republicans who voted for the amendment were Messrs. Borah, Bristow, Brown, Clapp, Crawford, Dixon, Dolliver, Gamble, Hones and La Follette.

The Democrats who voted for it were Messrs. Bacon, Bailey, Clay, Fletcher, Frazier, Gore, Newlands, Overman, Owen Paynter, Purcell, Rayner, Simmons, Stone and Taylor.

Those absent and not paired were: Burkett, Beveridge and Bourne, Republicans; and Bankhead, Hughes, McEnery and Smith (Md.), Democrats .

Simmons Has Substitute.

The defeat of the La Follette provision was followed by the presentation of one by Senator Simmons requiring such physical valuation of the property involved in cases before the interstate commerce commission. He spoke in support of the amendment.

The Simmons amendment was defeated by a vote of 28 to 30.

Explanations were made by Senator Beveridge that he had been called from the Senate chamber on official business, just prior to the vote on the La Follette amendment and by Senator Brown that he had endeavored to get a pair for his colleague, Senator Burkett, but had been unable to do so.

Nelson Votes Against It.

Senators Beveridge, Bourne and Hughes, who were not present when the vote was taken on the La Follette amendment, voted for the Simmons provision. Senator Nelson who voted against the La Follette provision, voted for the Simmons amendment, and Senator Jones, who voted for the La Follette amendment voted against the Simmons amendment.

The Senate adopted an amendment to the railroad bill, by Mr. Simmons, prohibiting the interstate commerce commission from granting a lower charge for a long than a short haul when made to destroy water competition.

Burton Amendment Adopted.

The Burton amendment to the railroad bill to authorize the interstate commerce commission to fix the minimum rates that may be charged by railways which compete with water routes was adopted by the Senate 53 to 1, the negative vote being cast by Senator Frye.

BURKE IS SATISFIED.

Springfield District Attorney Successful in Finding More Evidence in Senatorial Scandal.

SPRINGFIELD, Ill., June 1.—State's Attorney Edmund Burke arrived from Chicago this morning and signified that his mission in search of additional evidence was successful.

"We are going to keep pounding away," said the prosecutor.

Mr. Burke expects to devote his energies to witnesses already supoenaed. Three representatives are to be questioned and attention is to be given, it is expected, to the desk and seat contract in which Senator Holstlaw figures and which was the point on which the Iuka senator's confession was obtained.

Mr. Burke was jubilant over obtaining proof of a deposit slip recording that Senator Holstlaw deposited $2500 in the State bank of Chicago last June. This he regards as strong evidence of the truth of Holstlaw's confession which involves Senator John Broderick.

SAILS FOR SOUTH POLE.

Capt. Scott in Steamer Terra Nova Starts on Long Voyage to Antarctic Ocean.

LONDON, June 1.—The British Antarctic expedition set sail today. Capt. Scott has announced December, 1911, as the date for his arrival at the south pole. After receiving visits and good wishes from hundreds of persons including Capt. Bartlett of the Arctic steamer Roosevelt, the Terra Nova sailed this afternoon from the Thames for Cardiff; thence, after coaling, she will proceed to New Zealand, where Capt. Scott will come aboard. The 10,000 mile voyage into the Antarctic will then be continued.

Americans in Italy.

Mr. and Mrs. Hamilton Wright Mabie are in Rome with their daughter. Mrs. Mabie relinquished her personal engagements to show her daughter and a young friend about the city. Mr. and Mrs. John Gardiner Coolidge of Boston are seen constantly in society, and are finding the Eternal City delightful. They have announced their intention of staying on even into June. Gen. and Mrs. Woodford are still in Italy automobiling in a leisurely manner up to Bellagio, on Lake Como, where they will stay until they are tired of the place.

AFTER SUFFERING ONE YEAR

Cured by Lydia E. Pinkham's Vegetable Compound

Milwaukee, Wis.—"Lydia E. Pinkham's Vegetable Compound has made me a well woman, and I would like to tell the whole world of it. I suffered from female trouble and fearful pains in my back. I had the best doctors and they all decided that I had a tumor in addition to my female trouble, and advised an operation. Lydia E. Pinkham's Vegetable Compound made me a well woman and I have no more backache. I hope I can help others by telling them what Lydia E. Pinkham's Vegetable Compound has done for me."—MRS. EMMA IMSE, 833 First St., Milwaukee, Wis.

The above is only one of the thousands of grateful letters which are constantly being received by the Pinkham Medicine Company of Lynn, Mass., which prove beyond a doubt that Lydia E. Pinkham's Vegetable Compound, made from roots and herbs, actually does cure these obstinate diseases of women after all other means have failed, and that every such suffering woman owes it to herself to at least give Lydia E. Pinkham's Vegetable Compound a trial before submitting to an operation, or giving up hope of recovery.

Mrs. Pinkham, of Lynn, Mass., invites all sick women to write her for advice. She has guided thousands to health and her advice is free.

Wanted REAL ESTATE EVERYWHERE. We can get you what you want in exchange for your property, no matter where located. Send for list. CHAS. T. LUNDSTROM & CO., 70 La Salle st., Chicago

6% CAREY ACT IRRIGATION BONDS. Best secured on the market at 98c. H. G. NOEL, 304 North Fourth, St. Louis, Mo.

THE ALBATROSS.

The Largest Seabird Having the Power of Flight.

The albatross, that wanderer of the seas, so often referred to in prose and poem, is nevertheless a stranger to the average person, and by some is even considered a myth. In Coleridge's "The Rime of the Ancient Mariner," the albatross plays a leading part, and one sorrows for the poor bird which, after following the ship for weeks, is pitilessly shot down by a mariner.

The albatross is the largest seabird having the power of flight, and is closely allied to the gull, petrel, and Mother Carey's chicken. It has a tremendous stretch of wing, averaging from 10 to 12 feet. The wings are, however, extremely narrow, being about 9 inches in breadth. The body is about 4 feet in length and the weight is from 15 to 18 pounds, a comparatively light weight when one considers the extreme length of wing. The albatross is possessed of a peculiarly long, oddly shaped bill, which gives it a strange appearance. The nostrils open from round, horizontal tubes on each side of the bill, but at its base.

The great bird is generally met with in southern seas, although it is occasionally seen on our Pacific coast. On the Atlantic side it is rarely found as far north as Tampa bay.

Its food consists of cuttlefish, jellyfish and scraps thrown from passing ships. It is a greedy bird, and at times gorges itself to such an extent that it is unable to rise from the water.

Its power of flight is, however, the most remarkable thing about the albatross. It spends its life, with the exception of a few weeks given each year to nesting, entirely at sea, and is on the wing practically all the time. Furthermore, it does not progress by flapping its wings as most birds do, but seems to soar at will, rarely, if ever, giving a stroke of the wing, seeming to need no impetus.—St. Nicholas.

No Affair of His.

"I noticed, Mr. Lloyd, that you were the only person who did not weep during Mr. Evans' beautiful prayer."

"You forget, Mrs. Davies, that I belong to another parish."—The Bystander.

HARD ON CHILDREN

When Teacher Has Coffee Habit.

"Best is best, and best will ever live." When a person feels this way about Postum they are glad to give testimony for the benefit of others.

A school teacher down in Miss. says: "I had been a coffee drinker since my childhood, and the last few years it had injured me seriously.

"One cup of coffee taken at breakfast would cause me to become so nervous that I could scarcely go through with the day's duties, and this nervousness was often accompanied by deep depression of spirits and heart palpitation.

"I am a teacher by profession, and when under the influence of coffee had to struggle against crossness when in the school room.

"When talking this over with my physician, he suggested that I try Postum, so I purchased a package and made it carefully according to directions; found it excellent of flavor and nourishing.

"In a short time I noticed very gratifying effects. My nervousness disappeared, I was not irritated by my pupils, life seemed full of sunshine, and my heart troubled me no longer.

"I attribute my change in health and spirits to Postum alone."

Read the little book, "The Road to Wellville," in pkgs. "There's a Reason."

Ever read the above letter? A new one appears from time to time. They are genuine, true, and full of human interest.

A PACKAGE MAILED FREE ON REQUEST OF

MUNYON'S PAW-PAW PILLS

The best Stomach and Liver Pills known and a positive and speedy cure for Constipation, Indigestion, Jaundice, Biliousness, Sour Stomach, Headache, and all ailments arising from a disordered stomach or sluggish liver. They contain in concentrated form all the virtues and values of Munyon's Paw-Paw Tonic and are made from the juice of the Paw-Paw fruit. I unhesitatingly recommend these pills as being the best laxative and cathartic ever compounded. Send us a postal or letter requesting a free package of Munyon's Celebrated Paw-Paw Laxative Pills, and we will mail same free of charge. MUNYON'S HOMOEOPATHIC HOME REMEDY CO., 53d and Jefferson Sts., Philadelphia, Pa.

Fowl Taste

GOOD while you're eating it XMAS TIME—bad—awful bad in YOUR MOUTH the day after if you fail to take a CASCARET at bed time to help nature remove the over-drinking and eating load. Don't neglect to have Cascarets with you to start the New Year right. They simply help nature—help you— 891

CASCARETS 10c a box for a week's treatment, all druggists. Biggest seller in the world. Million boxes a month.

PATENTS Watson E. Coleman, Washington, D.C. Books free. Highest references. Best results.

Queen Dowager Is Sued.

Some sensation has been caused by the filing of an action for debt against Queen Maria Pia, grandmother of King Manuel of Portugal. The creditor is a prominent dry goods merchant who claims the Queen Dowager's old debts due to him amounted to $20,000. Having become bankrupt, he was forced to sue the Queen for the recovery of the money.

When Rubbers Become Necessary

And your shoes pinch, shake into your shoes Allen's Foot-Ease, the antiseptic powder for the feet. Cures tired, aching feet and takes the sting out of Corns and Bunions. Always use it for Breaking in New shoes and for dancing parties. Sold everywhere 25c. Sample mailed FREE. Address, Allen S. Olmsted, Le Roy, N. Y.

Nothing Lost.

"You can't beat system."

"How now?"

"I understand the traction interests throughout the country get a profit from melting down the lead money taken in."—Louisville Courier-Journal.

DRINK HABIT INJURIOUS, CAN EASILY BE STOPPED.

Drunkenness is unworthy when you can have it removed without anybody's knowledge. Acme simple home-treatment will do the work. Write E. Fortin, 316 Dickey Bldg., Chicago, Ill., for free trial.

Theory and Practice.

Master—I see you've got a horseshoe up there, Pat. I thought you didn't believe in that superstitution.

Pat—Sure an' I don't sir. But I have heard that them as don't believe in it gets the best luck.—Punch.

Instant Relief for All Eyes,

that are irritated from dust, heat, sun or wind, PETTIT'S EYE SALVE. All druggists or Howard Bros., Buffalo, N. Y.

—The name of the new Queen of England is Victoria Mary Augusta Louise Olga Pauline Claudia Agnes.

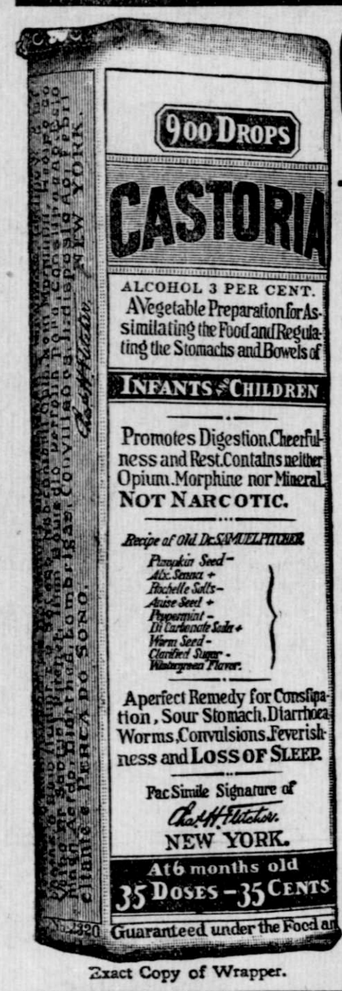

Exact Copy of Wrapper.

CASTORIA

For Infants and Children.

The Kind You Have Always Bought

Bears the Signature of *Chas. H. Fletcher.*

In Use For Over Thirty Years

CASTORIA

THE CENTAUR COMPANY, NEW YORK CITY.

The Overland
The Simplest Car

The wonderful sale of the Overland—greater than any other car ever knew—is largely due to simplicity. The man who runs his own car wants a trouble-proof car.

We are turning out 140 such cars every day, but we never yet have been able to make as many as people wanted.

Easy to Operate

The Overlands operate by pedal control. One goes backward or forward, fast or slow, by simply pushing pedals. It is as simple as walking, and the hands are left free to steer.

The Overland has fewer parts than any other automobile. One part is made to take the place of many. It is free from complexities. The operations are all automatic.

A novice could run an Overland from coast to coast the first time he tried. One of these cars has run 7,000 miles without stopping the engine.

Very Low Prices

The Overlands are made—as watches are made—by modern automatic machinery. And we devote a whole factory to one model alone.

Because of these facts, and our enormous output, we give more for the money than anyone else. We have cut the cost 20 per cent in the past year alone.

We now sell a 25-horsepower Overland for $1,000 in roadster style, or for $1,100 with tonneau. The car has a 102-inch wheel base, and is easily capable of 50 miles an hour.

We sell a 40-horsepower Overland for $1,250. Other Overland models cost $1,300, $1,400 and $1,500. All prices include gas lamps and magneto.

You will find no car that compares with an Overland at anywhere near its price.

The Car You'll Want

You will see why the Overlands outsell all other cars when you make your comparisons. Wherever you are you can do this, for there are Overland dealers everywhere.

But the first step is to send for our catalog—to see all the styles and know all the facts. When we send it we will tell you our nearest dealer. Please send us this coupon now.

The Willys-Overland Co. G.59
Toledo, Ohio
Licensed Under Selden Patent
Please send me the catalog free.

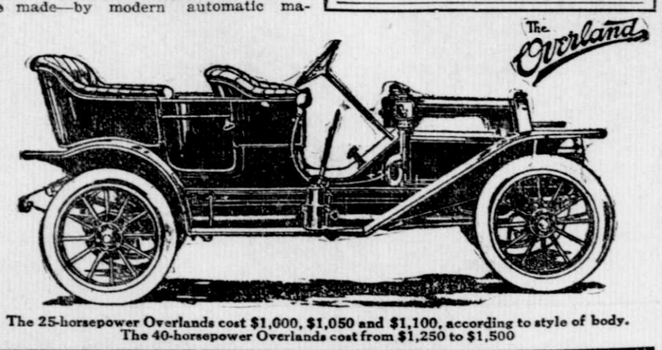

The 25-horsepower Overlands cost $1,000, $1,050 and $1,100, according to style of body.
The 40-horsepower Overlands cost from $1,250 to $1,500

JAP QUICK AT FIGURES.

Using an Abacus, He Beat Bank Clerk with Adding Machine.

At a meeting of the Tacoma chapter of the American Institute of Bank Clerks the other night a Japanese clerk, using a "saroban," "put it all over" a Tacoma bank clerk using a modern adding machine in casting up a long column of figures.

The Japanese, with his "saroban," did the arithmetical "stunt" in thirty seconds, while the bank clerk, with his modern adding machine, took fifty-four seconds to obtain a total, and afterward it was found the clerk or the modern adding machine had made an error, while the Japanese with his little abacus or "saroban" obtained the correct result the first time. In another test the Japanese might make an error, as did the bank clerk. However, it is significant that the Japanese did not err and that he obtained a correct result far more quickly, though he used an ancient arithmetical device.

The Japanese that won the contest in adding was once a clerk in a bank at Osaka, Japan. He disclaims being an expert in adding and says many Japanese are much faster on the "saroban" than he. The little old-fashioned adding machine used by the Japanese is what we call an abacus. Years ago in our public school rooms the abacus used to hang on the wall, and it was sometimes used in the study of arithmetic. It is not used much nowadays, though it would appear from the speed and accuracy of the Japanese that it might be employed with good results.

The abacus in use in China is known as the swan pan. The Chinese are also rapid calculators. The abacus is a very simple device when compared with the modern adding machine. It is probable that it requires more practice and more arithmetical ability to get correct results from an abacus than are required with the modern adding machine.

The abacus is very ancient. It was used by the Egyptians and Greeks in a form similar to that now used in Japan, China, Arabia and Russia. The word is traced through the Greek to a word meaning "dust." It is said that dust was spread upon board and that numerals were inscribed in the dust.

In early times the Greeks used such a board, and it is supposed that geometry as well as arithmetic was taught with the use of that kind of an abacus. Later an abacus was developed in which beads slid on wore or in grooves, the beads having a value depending upon column. This was probably like the abacus now used in Japan and China. The word "calculate" is traced to a Greek word meaning pebble. It is supposed that pebbles were used in the early abacus.

The victory of the Tacoma Japanese with his "saroban" over one of our bank clerks with a modern adding machine is not an exceptional instance. A few months ago, when the Japanese commercial commissioners visited the United States, a contest was held in which a Japanese came out ahead in a calculation contest in which he used an abacus.

DEAF TELEGRAPH OPERATOR.

Maine Man Takes Messages by the Sense of Sight or of Touch.

Peter A. Foley of Portland, Me., is a telegraph operator, though totally deaf. Since he became deaf, however, he has developed so wonderfully the senses of touch and of sight that he can detect the finest movement of the instrument and correctly interpret them.

According to the Railway Men's Magazine, his nervous system is a part and parcel of telegraphy, and by the sense of touch in his finger tips he takes messages transmitted from the ends of the continent.

He can also read a message by watching the sounder. With his left forefinger placed lightly on the sounder he can by his wonderful sense of touch take a message as accurately as any man in the office.

He insists that he needs no more consideration than any operator, for he can read the fastest transmitting without the slightest difficulty, and his record of mistakes in a year is said to be smaller than that of any other operator in the office.

Mr. Foley's hearing began to fail rapidly eight years ago. He was then considered the best operator in the Portland office and every effort was made to help him. The manager of the office arranged the receiver so that it would make a louder tick, but in a short time he was unable to hear even this.

There appeared no alternative but failure. No operator in the world had been able to work after he had lost his hearing. The manager didn't wish to send a good man away, so he was set to doing common work at the same salary he had received as an operator.

One day he announced that he would soon be able to go back to his old position. The manager was surprised. That a deaf man could be a telegraph operator was too much to credit, but Mr. Foley was able to prove that he could do it.

WATTERSON GRILLS HEARST.

Louisville Editor Dares New Yorker to Take Witness Stand.

Under the title "Let the Galled Jade Wince," Henry Watterson writes as follows in the Courier-Journal: It appears that Mr. William Randolph Hearst, having worn out the expedient of running for office as a method of advertising, has, toward the further exploitation of his business, dropped into litigation, wholesale and itinerant. Within the past week he has instituted a libel suit for $500,000 against the Associated Press as an organization, and a series of libel suits for $100,000 each against certain of his newspaper contemporaries as specified offenders. Among these latter are included the Courier-Journal and its colleague, The Louisville Evening Times. The editor of the Courier-Journal is signalized by a separate and individual action for $100,000 of alleged damages. Mr. Hearst's complaint embraces the publication of matter that concurrently appeared in Mr. Hearst's own papers, but accompanied with editorial commentation which, differing from that usually supplied by Mr. Hearst's employes, was critical rather than complimentary. It is given out that Mr. Hearst will personally come to Kentucky to direct and conduct the suits against us. We sincerely hope that this will prove to be true. In that event, we shall try to make his sojourn interesting. If he will agree to take the stand and answer under oath certain interrogatives which the attorney of the Courier-Journal is prepared to ask him, not only will this interest be augmented, but, in advance, the Courier-Journal company will agree to pay him double the amount of whatever judgment he may obtain."

He Spread Diphtheria Germs.

Doctors at Pontiac, Mich., found a dispenser of diphtheria germs in the tonsils of Edward McCoughno (colored), 25 years old. The case is similar to that of "Typhoid Mary" of New York. For years Pontiac has been infected with diphtheria. The cause was never located. Recently McCaughna became ill, when the state board of health made a close examination, pronouncing that the diphtheria germs in his tonsils were infecting himself as well as others. The tonsils were removed.

Advertising Pays. Try It.

PARIS IS PAISLEY MAD.

French Women Have Revived an Old Fashion in Many New Forms.

Paris has a new craze. She has gone mad over Paisley. Everything to wear is made in this well known pattern.

The old fashioned mixture of Paisley and fringe is shown in most of the shops in many articles of clothing and other accessories women use. There are Paisley collars, ties and stockings, there are Toby frills of the same pattern and Paisley hand bags and sunshades embellished with long hanging fringe. In dress materials there are Paisley silks, cottons, foulards, chiffons and velvets, and perhaps the very latest thing is Paisley shantung.

In every variety of costume Paisley is used. The great lady drives to the Bois in a rich afternoon gown of Paisley silk, while the midinette trips out to luncheon in a skimpy Paisley cotton blouse.

It is a craze which men have not escaped. A Paisley tobacco pouch is the latest thing to give to a man, while he must wear a Paisley cravat, and even Paisley waistcoats have been seen.

IT WEARS YOU OUT.

Kidney Troubles Lower the Vitality of the Whole Body.

Don't wait for serious illness; begin using Doan's Kidney Pills when you first feel backache or notice urinary disorders.

David P. Corey, 236 W. Washington St., Ionia, Mich., says: "I had kidney trouble so badly that for six months I could only get around with a cane or crutches. The backache grew gradually worse until I was compelled to take to my bed. While still in bed I began using Doan's Kidney Pills and gradually improved until well."

Remember the name—Doan's. For sale by all dealers. 50 cents a box. Foster-Milburn Co., Buffalo, N. Y.

Vanderbilt's Valiant Sold.

The sale of W. K. Vanderbilt's yacht Valiant for $150,000 removes from the sphere of Vanderbilt influence the craft which Freddy Beach once suggested should be called "the scandal seagoer." It is recalled that the Valiant was the scene of the negotiations between the Duke of Marlborough and Mrs. Vanderbilt when the unfortunate marriage between her daughter and the duke was arranged. It afterward was the scene of the first meeting of the couple. Later, it was on the same yacht that W. K. Vanderbilt had a furious quarrel with his wife over O. H. P. Belmont. It was the retreat of Mr. Vanderbilt in long cruises with friends after the divorce and has seen many gay parties in all parts of the world.

Baby's Scalp All Crusted Over.

"Our little daughter, when three months old, began to break out on the head and we had the best doctors to treat her, but they did not do her any good. They said she had eczema. Her scalp was a solid scale all over. The burning and itching was so severe that she could not rest, day or night. We had about given up all hopes when we read of the Cuticura Remedies. We at once got a cake of Cuticura Soap, a box of Cuticura Ointment and one bottle of Cuticura Resolvent, and followed directions carefully. After the first dose of the Cuticura Resolvent, we used the Cuticura Soap freely and applied the Cuticura Ointment. Then she began to improve rapidly and in two weeks the scale came off her head and new hair began to grow. In a very short time she was well. She is now sixteen years of age and a picture of health. We used the Cuticura Remedies about five weeks, regularly, and then we could not tell she had been affected by the disease. We used no other treatments after we found out what the Cuticura Remedies would do for her. J. Fish and Ella M. Fish, Mt. Vernon, Ky., Oct. 12, 1909."

What Could a Poor Clerk Do?

The teacher of "conversational French" in a certain Massachusetts college was a lively mademoiselle just over. One bright afternoon she stopped two girls very excitedly. She wanted to buy an "eponge pour la bain," but did not know what to ask for. "Bath sponge. Tell the salesman you want a big bath sponge to take home with you," said the girls in chorus, and they accompanied her to the village drug store. A young clerk stepped forward. Mademoiselle advanced bravely. "Please," she said, smilingly, "will you kindly take me home and give me a big sponge bath?"—Boston Traveler.

SUCCESS FOR SEVENTY YEARS

This is the record of *Painkiller (Perry Davis')*. A reliable remedy for diarrhea, dysentery and all bowel complaints. Get the genuine. 25c, 35c and 50c.

No Use.

"I want to register a vow," said the politician, bringing his hand down hard.

"Oh, what's the use of registering it?" replied his friend, "it can't vote."—Yonkers Statesman.

Red, Weak, Weary, Watery Eyes

Relieved By Murine Eye Remedy. Try Murine For Your Eye Troubles. You Will Like Murine. It Soothes. 50c at Your Druggists. Write For Eye Books. Free. Murine Eye Remedy Co., Chicago.

—A new English safety oil lamp for miners is lighted without removing the protecting gauze by a platinum wire through which a current of electricity is passed from a storage battery.

TO GET ITS BENEFICIAL EFFECTS
ALWAYS BUY THE ORIGINAL AND GENUINE

SYRUP OF FIGS AND ELIXIR OF SENNA

MANUFACTURED BY THE
CALIFORNIA FIG SYRUP CO.

The original and genuine Syrup of Figs and Elixir of Senna, known throughout the world as the best of family laxatives, for men, women and children, always has the full name of the California Fig Syrup Co. printed on the front of every package. It is for sale by all leading druggists everywhere, one size only, regular price 50 cents per bottle. The imitations sometimes offered are of inferior quality and do not give satisfaction; therefore, should be declined.

Why Have an Overheated Kitchen in Summer?

When the sultry days come and the coal range makes the kitchen almost unbearable and cooking a dreaded task, put out the range fire and try the newest method of cooking in hot weather—use a

New Perfection
WICK BLUE FLAME
Oil Cook-stove

What a contrast! The kitchen no longer is stifling hot, the work is now done with comfort, and the housewife is not worn out with the heat.

Cautionary Note:—Be sure you get this stove—see that the name-plate reads "New Perfection."

She saves her strength, keeps her health and is better able to enjoy the summer.

The New Perfection does everything that any other stove can do—all the family cooking, baking, washing and ironing. No smoke, no dust, no odor. Heat is applied directly and not wasted. A turn, and the flame is out.

The New Perfection stove has a Cabinet Top with shelf for keeping plates and food hot, drop shelves for the coffee pot or saucepans, and nickeled towel racks.

It has long turquoise-blue enamel chimneys. The nickel finish, with the bright blue of the chimneys, makes the stove very attractive and invites cleanliness. Made with 1, 2 and 3 burners; the 2 and 3-burner stoves can be had with or without Cabinet.

Every dealer everywhere; if not at yours, write for Descriptive Circular to the nearest agency of the

Standard Oil Company
(Incorporated)

—The Canadian minister of agriculture expresses the belief that before half a century the United States will have a population in excess of 200,000,000 people, and that America will require more than a thousand million bushels of wheat annually for home consumption.

Constipation causes many serious diseases. It is thoroughly cured by Doctor Pierce's Pleasant Pellets. One a laxative, three for cathartic.

—Insurance authorities tell us that it requires about 300,000 new houses every year to supply our increase of population and 80,000 more to take the places of those that are destroyed by fire.

MRS. WINSLOW'S SOOTHING SYRUP for Children teething; softens the gums, reduces inflammation, allays pain, cures wind colic. 25 cents a bottle.

—Of all places of importance Sydney, New South Wales, is farthest from London as the crow flies—10,120 miles.

DAISY FLY KILLER placed anywhere, attracts and kills all flies. Neat, clean, ornamental, convenient, cheap. Lasts all season. Made of metal. Cannot spill or tip over, will not soil or injure anything. Guaranteed effective. Of all dealers or sent prepaid for 20 cents. HAROLD SOMERS, 150 DeKalb ave., Brooklyn, New York

LADY TO REPRESENT US IN EVERY TOWN. Best selling household necessities. Large demand for goods. Success guaranteed. Write at once. BRENNAN & CO., New Orleans, La

WESTERN CANADA

What Governor Deneen, of Illinois, Says About It:

Governor Deneen, of Illinois, owns a section of land in Saskatchewan, Canada. He has said in an interview:

"As an American I am delighted to see the remarkable progress of Western Canada. Our people are flocking across the boundary in thousands, and I have not yet met one who admitted he had made a mistake. They are all doing well. There is scarcely a community in the Middle or Western States that has not a representative in Manitoba, Saskatchewan or Alberta."

125 Million Bushels of Wheat in 1909

Western Canada field crops for 1909 will easily yield to the farmer $170,000,000.00 in cash.

Free Homesteads of 160 acres, and pre-emptions of 160 acres at $3.00 an acre. Railway and Land Companies have land for sale at reasonable prices. Many farmers have paid for their land out of the proceeds of one crop. Splendid climate, good schools, excellent railway facilities, low freight rates, wood, water and lumber easily obtained.

For pamphlet "Last Best West," particulars as to suitable location and low settlers' rate, apply to Sup't of Immigration, Ottawa, Can., or to the following Canadian Gov't Agent:

GEO. A. HULL,
189 Third Street, Milwaukee, Wisconsin.

Please say where you saw this advertisement.

Milwaukee Newsp Union & Madison Lists.

CANCER All external varieties successfully treated by the Saxonite method. No knife or caustic plasters. Saxonite is a natural mineral, harmless to healthy tissue. Indorsed by prominent physicians. Investigation solicited. Address CHICAGO SAXONITE HOSPITAL
M. L. Nevins, Supt.
230 Ashland Boulevard CHICAGO, ILLINOIS

McNary Bros. Sanitarium

Nagowicka Lake, P. O. Hartland, Wis. Milwaukee Office, 314 Matthews Bldg.
—TREATING DISEASES OF SPINAL ORIGIN—
—No Mental or Infectious Diseases—
Well Suited for Convalescence & Recuperation
Physicians in Charge
W. D. McNary, M. D. — J. F. McNary, M. D.
—Graduates in Osteopathy—

WANTED—REPRESENTATIVES FOR THE UNIQUE BUREAU, J. Z. Borkoske, Pres., 5103 Hutchinson St., Chicago, Ill. You will get paid while learning the most profitable business. $5.00 is required as security which will be refunded after you earn that amount. Remit by reg. letter, P. O. order or express order.

What Ails You?

Do you feel weak, tired, despondent, have frequent headaches, coated tongue, bitter or bad taste in morning, "heart-burn," belching of gas, acid risings in throat after eating, stomach gnaw or burn, foul breath, dizzy spells, poor or variable appetite, nausea at times and kindred symptoms?

If you have any considerable number of the above symptoms you are suffering from biliousness, torpid liver with indigestion, or dyspepsia. Dr. Pierce's Golden Medical Discovery is made up of the most valuable medicinal principles known to medical science for the permanent cure of such abnormal conditions. It is a most efficient liver invigorator, stomach tonic, bowel regulator and nerve strengthener.

The "Golden Medical Discovery" is not a patent medicine or secret nostrum, a full list of its ingredients being printed on its bottle-wrapper and attested under oath. A glance at these will show that it contains no alcohol, or harmful habit-forming drugs. It is a fluid extract made with pure, triple-refined glycerine, of proper strength, from the roots of native American medical, forest plants. World's Dispensary Medical Association, Props., Buffalo, N. Y.

M. N. U. ..... NO. 23, 1910

WHEN WRITING TO ADVERTISERS please say you saw the Advertisement in this paper.

CAMPBELLSPORT.

Ed. Burkardt shot a large rat Tuesday.

J. Day and son spent Sunday at Hartford.

Miss Agnes Johnson left Sunday for Eden.

Wm. Knickel spent Saturday in Milwaukee.

F. Klebs was a Fond du Lac caller Monday.

Wm. Ebert of Fond du Lac called here Sunday.

Loy Goss of Milwaukee spent Sunday here.

Mrs. H. Spoerl left Sunday for Fond du Lac.

Ed. Burkardt was a West Bend caller Monday.

Miss Myrtle Knickel returned to Appleton Tuesday.

Miss Lillian Ward left Monday for a visit at Eden.

Adolph Breyman of Milwaukee spent Sunday here.

Mrs. Henry Yankow spent Friday in Fond du Lac.

Miss Floretta Senn was a Fond du Lac visitor Friday.

Miss Kate Burkardt spent last Tuesday at Milwaukee.

M. Kaeding of Fond du Lac was a village caller Tuesday.

H. E. Ward of Milwaukee spent Sunday at his home here.

Henry Spoerl and Conrad Mack were at Wayne Saturday.

Mr. and Mrs. James Murray were Oshkosh visitors Monday.

J. B. Day shipped 81 head of cattle to Chicago last Tuesday.

Paul and Oscar Huecker of Milwaukee visited here Monday.

G. W. Livingston of Racine called on H. A. Wrucke Tuesday.

T. Diecringer and son left Friday for a visit at Milwaukee.

Mrs. Huecker of Young America was a visitor here Monday.

R. Spielman of Lomira was the guest of friends here Monday.

Mr. and Mrs. J. Carrol of Kewaskum were callers here Tuesday.

Miss Mayme Flynn of Milwaukee visited here Sunday and Monday.

Miss Laura Ebert of Milwaukee visited here Sunday and Monday.

Miss Anna Johnson was the guest of Eden friends Monday and Tuesday.

Miss Hattie Burkardt spent last Sunday with her sister at West Bend.

Mr. and Mrs. E. F. Martin were guests of E. Rusch and family last Sunday.

J. McSchooler of Omro was the guest of Mr. and Mrs. A. Chesly Monday.

James Bannon of Mott, N. D., was here on business a few days of this week.

Miss Tillie Rauch left Saturday for a visit with her sister at West Bend.

Miss Gertrude Katen of Friendship spent her vacation here with her parents.

Several from here attended the dance at Lomira last week Thursday evening.

Dr. and Mrs. Carl Huecker of Winneconne were guests of friends here Monday.

Mrs. H. Mead returned home last Tuesday from a few months visit in California.

Moving picture show at Boeckler's hall every Monday and Tuesday evenings.

Miss Curtiss of Fond du Lac was the guest of friends in the village Decoration Day.

Mrs. Bradley and children of Milwaukee were visitors here Sunday and Monday.

Miss Olive Terlinden of Oshkosh spent from Friday to Tuesday here with her parents.

Miss Mary Clifford of Milwaukee was the guest of the Frank Murry family over Sunday.

Ignatius Klotz Jr. and Louis Petri attended the dance at Eden Monday evening.

Otto Lay and party from Kewaskum were pleasant callers here one evening last week.

Several from here spent a very pleasant Saturday evening at the home of T. L. Johnson.

Mrs. Frank Meenk returned to Waupun Monday after a visit here with relatives and friends.

Mr. and Mrs. H. Budahn of Fond du Lac were the guests of H. A. Wrucke and family Sunday.

Mrs. Carney and children of Chicago were guests of the William Katen family over Sunday.

Mrs. Wm. Knickel, who spent the winter at Mott, N. D., with her son returned home Saturday.

John Flynn, who attended the Marquette College at Milwaukee, is spending his vacation here.

Mr. and Mrs. O'Connor and child of Milwaukee were guests of the Jos. Goss family over Sunday.

Lloyd Brown has purchased a 5-passenger Ford auto, and Fick Bros. also bought a like machine.

Mrs. Blake and Miss Rilla Wenzel of Milwaukee were guests of the O. G. Hendricks family Monday.

J. J. Guenther and family of Lomira were the guests of the Phil. Guenther family here Decoration Day.

The Misses Olive Lord and Mildred Stroud were guests of the T. L. Johnson family Saturday and Sunday.

W. Sullivan, editor of the Campbellsport News, spent the latter part of the week with his family at Oconto.

Mr. and Mrs. L. Nigh and son Wickert of North Lake were the guests of Mr. and Mrs. T. Wickert for a few days.

Mrs. J. Vetsch and Mrs. W. G. Schmidt and daughter Ora were the guests of relatives in Kewaskum Wednesday.

About thirty from here witnessed the ball game at Kewaskum last Sunday afternoon. Several stayed for the dance.

Mrs. J. Litscher and Miss Vera Litscher of Fond du Lac were the guests of J. Goss and family Sunday and Monday.

The Misses Cladbourne and Smith of Fond du Lac spent Monday and Tuesday with the J. F. Naughton family.

Mr. and Mrs. Fred Pohlman and children of Fond du Lac were the guests of relatives and friends here over Sunday.

F. H. Haskin returned home last Friday morning after spending a few days in the northern part of the state on business.

Mrs. W. G. Schmidt and daughter Ora of Brillion are the guests of the J. Vetsch family and other relatives here this week.

There will be no services at the German Reformed church to-morrow, Sunday, as Rev. Landseidel is attending a conference.

The Ladies' Aid Society of the German Reformed church will meet at the home of Mrs. Emma Krueger next Thursday afternoon.

City Engineer Marshall of Fond du Lac is here this week establishing a grade for the new side walks which are to be laid this summer.

Messrs. H. A. Wrucke, Wm. Martin and Ignatius Klotz enjoyed an auto ride in Nathan Haessly's automobile to Kewaskum Decoration Day.

Miss Minnie Van Griethuysen and friend from Milwaukee called here Saturday, while on their way to Dundee to visit the former's sister and other relatives.

The graduation exercises here will be held next Tuesday evening in Braun's hall. The graduates are the Misses Lillian Knickel, Edna Wrucke and Gretchen Paas.

Henry Wenzel, who has been visiting here for several weeks returned to Dakota last Monday accompanied by his brother Dave, who will visit in the west for a short time.

Miss Helen Hull returned to her home here Sunday evening after being absent for five months, during which time she visited friends in Illinois, Kansas, and also attended the Worlds' National Sunday school convention which was held at Washington, D. C.

BEECHWOOD.

H. Kreitzinger was a Kewaskum caller Monday.

Dr. K. Bauer was to Milwaukee on business Saturday.

Julius Glander was to Kewaskum Tuesday on business.

Mr. and Mrs. L. J. Kaiser visited Sunday with relatives at Batavia.

Rev. and Mrs. Goldstein of Silver Creek spent Sunday with Dr. K. Bauer and wife.

Mr. and Mrs. J. H. Janssen and children visited Sunday with relatives at Kohlsville.

Hubert Klein and family of Kewaskum visited over Sunday with Theo. Mertes and wife.

Andrew J. Le Mehieu closed a successful term of school with an entertainment last Friday.

The entertainment in the E. F. U. hall last Saturday evening was largely attended. 400 tickets were sold.

Mrs. John Weddig and children of Kewaskum visited from Saturday until Monday with Mr. and Mrs. H. Kreitzinger and family.

H. Sunderman and wife, Oscar and Miss Clara Krautkramer and the Misses Louisa Kutz and Margaret Hilderbrandt of Milwaukee spent Sunday and Monday with J. Krautkramer and family.

DO NOT MISS THE

GRAND PICNIC and DANCE

IN THE

North Side Park, Kewaskum, Wis

SUNDAY, JUNE 19, 1910

GIVEN BY THE

WEST BEND MAENNERCHOR

WATCH FOR THE AEROPLANE KITE WITH ITS EIGHTEEN FOOT BANNER—SAIL OVER THE VILLAGE.

Several Quartettes and Duets will be Rendered by the Choir.

Games of all Kinds in the Afternoon.

Music in afternoon and evening by Kewaskum Quintette

Opgenorth & Son,

MASON CONTRACTORS

Concrete Work and Builders of Cement Sidewalks.

KEWASKUM, - - WISCONSIN

WEST BEND MARBLE and GRANITE WORKS.

Having installed a pneumatic plant at my works, I cordially invite you to visit my place of business at any time when convenient, to see the new cutting and lettering device. With this new plant I am able to do work considerably faster than by the former hand method, and can therefore give you better prices on all kinds of work. Soliciting a share of your business, and thanking you for past patronage

J. HOMRIG, Proprietor.

ERLER & WEISS,

DESIGNERS OF AND DEALERS IN

MARBLE & GRANITE MONUMENTS.

Cement, Stucco, Fire Brick, Fire Clay, Flue Lining, Sewer Pipe, Tile, Wall Coping, Lime and Building Material of All Kinds.

BUILDERS OF STONE AND CEMENT SIDEWALKS.

West Bend, Wisconsin.

JOS. EBERLE

PROPRIETOR OF THE

NORTH SIDE PARK

This is One of the Prettiest Parks in the State and is an Ideal Place for Picnics, Excursions, Etc. It has a New 50x80 foot Dance Hall.

ALSO PROPRIETOR OF THE

Farmers Hotel

BOARD BY THE DAY OR WEEK. GOOD STABLE ROOM.

DEALER IN

Wines, Liquors, Cigars, Etc.

KEWASKUM, WIS.

...THE...

LANSING SILO

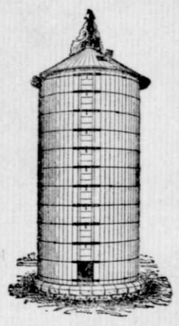

The Silo that gives satisfaction and is endorsed and used by the Wisconsin State Agricultural School, one of the greatest institutions of its kind in the world.

Let us figure with you for one of these great silos.

WILLIAM FOERSTER,

Rural Delivery No. 3,

Kewaskum, Wisconsin

LOOK HERE

Have you looked over our line of

LAWN MOWERS

It will pay you to do so. We bought in large quantities that's why we sell so cheap. Just try us. : : : : : :

THE H. J. LAY LUMBER COMPANY

KEWASKUM, WISCONSIN.

The Athletic Girl

realizes the necessity of a food that will produce strength.

LITHIA BEER

containing only the purest and most nourishing of materials serves as a builder of muscle and sinew.

Both weak and strong will benefit by the use of this excellent beverage. Order a case today and be sure its LITHIA.

WEST BEND BREWING CO.

WEST BEND, WISCONSIN

TELEPHONE NO. 9

Everybody Loves a Winner.

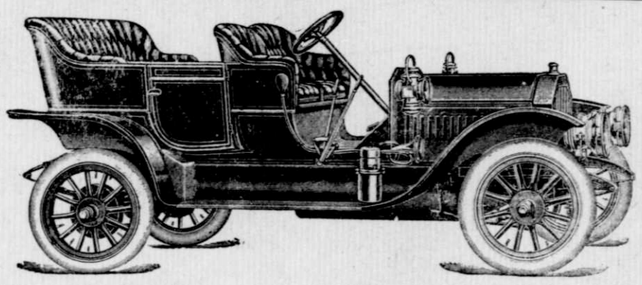

¶ Buick Model 17 wins the great Hill Climb, at San Diago, Cal., March 1st, 1910, against 25 of the highest priced cars made in America.

¶ During the year 1909 the Buick Cars won 91 per cent of the road and track races.

¶ Buy a car that has a reputation and will give you service.

Model 17, 4 cyl. Five passenger Touring Car	$1,750.00
Model 19, 4 cyl. Five passenger Touring Car	1,400.00
Model 10, 4 cyl. Roadster	1,000.00
Model 10, 4 cyl. Four passenger, surrey type	1,050.00
Model 10, 4 cyl. Four passenger Toy Tonneau	1,150.00
Special, Model F. 2 cyl. 24 horse power Five passenger, Touring Car, with top, Glass Front and Speedometer	1,000.00
We sell the celebrated Regal 30. 4 cyl. Five passenger 30 horse power touring car, at	1,250.00

Write us for Catalogues.

¶ We have a complete equipped Garage and Repair Shop and are ready to do any kind of repair work, and carry a full line of supplies. Let us figure with you on what you need.

Theresa Auto Supply Company,

Theresa, Wisconsin.

EDISON

PHONOGRAPHS

AND RECORDS

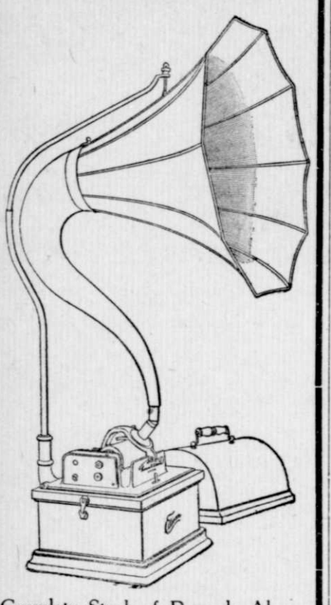

Complete Stock of Records Always Kept on Hand.

SCHLAEFER BROTHERS,

Campbellsport, Wisconsin

F. J. Lambeck, M. D.

Eye, Ear, Nose and Throat.

Glasses Fitted.

OFFICE HOURS:—9 A. M. to 12 M.; 1 to 4 P. M.; 7 to 8 P. M.; Sundays 10 A. M. to 12 M.

Telephone N. 70.

CORNER 12th AND WALNUT STREET Milwaukee, Wis.

Did You Ever Stop to Think

THAT THE PLACE TO BUY THE BEST OF FURNITURE AT THE VERY LOWEST PRICE IS AT

MEILAHN'S

¶ We carry a complete line of all kinds of Furniture. Give us a call and be convinced. We also carry an excellent line of Pianos, Sewing Machines, Columbia Phonographs and Records. ∴ ∴ ∴

UNDERTAKING

H. W. MEILAHN, Kewaskum, Wis.

Groceries, Flour and Feed. White Daisy and Best on Record Flours.

NIC. MARX

DEALER IN

WINES, LIQUORS AND CIGARS.

Fresh Oysters in Season. Kewaskum, Wisconsin