Our Classified Ads Bring Results—Try One
Job Work Our Specialty

Kewaskum Statesman.

Subscribe for This Paper and Get All the News $2.00 Per Year

VOLUME XXXI — KEWASKUM, WISCONSIN, SATURDAY, FEB. 20, 1926 — NUMBER 24

DEATH OF SIMON BERRES AT WEST BEND

On Feb. 9, 1926 occurred the death of Simon Berres after a six weeks' illness. He was born Oct. 26, 1833 in Rhine Province, Germany. When a young man he came to America with his parents, living on a farm 1½ miles north of St. Michaels. In 1866 he was married to Frances Hanner. Shortly after their marriage they made their home on a farm in the town of West Bend. Three children were born of this union, Henry E. of Oshkosh, Theodore of Milwaukee, Anna (Mrs. Math. Dornecker) of West Bend. Besides these he leaves five grand children, one brother Casper Berres of St. Michaels to mourn his demise. He was one of the oldest residents of West Bend. A kind neighbor and a good christian. He enjoyed the acquaintance of a large circle of friends who will sadly miss him. The funeral was held at 10 o'clock last Friday, with services in the Holy Angels church, West Bend, requiem high mass was read by Rev. Heide. Burial was made in the congregation's cemetery.

The following attending the funeral from afar were: Mr. and Mrs. Casper Berres, Jac Staehler and family, John Bremser and wife, Ed. Schladweiler and wife, Hubert Fellenz and wife and daughter Leona, Simon and Gertrude Berres, Andrew Gross and wife, Anton Schaeffer and wife, Mrs. Nick Schneider and son Ted, Mrs. Joe Herriges, Mr. and Mrs. Anton Herriges, Math. Thull, Jac. Schneider, all of St. Michaels; Peter Berres, Adam Hahn and son of Campbellsport, Mrs. Christ Schoofs of Kewaskum, Harry Berres of Oshkosh, Theo. Berres and family of Milwaukee, Peter Berres and wife and Mr. and Mrs. Mathew Berres of Barton.

JURY LIST DRAWN

The following list of jurors has been drawn, for the spring term of circuit court which will convene at West Bend on March 15:

Alfred Triller	Germantown
W. H. Doyle	Hartford City
James Harns	Jackson Town
Louis Fischer	Jackson Town
August Lepien	Hartford Town
Alma Hagner	West Bend City
W. J. Loew	Richfield
Wm. Ostrander	Barton Town
Peter Schield	Wayne
Ed. Frohmann	Farmington
I. L. Bonniwell	Hartford City
Theo. Ritger	Addison
Robert Kippel	Richfield
Chas. Haebig	West Bend City
Alvin Strack	Germantown
Elmer Schowalter	Jackson Town
H. F. Wilcox	West Bend City
Henry Held	Hartford Town
Emil C. Backhaus,	Kewaskum Village
John Johannes Sr.	West Bend Town
John Brown	Hartford Town
Joseph A. Kircher	Barton Village
Clinton Laubenheimer	Richfield
Ben. Place	Hartford City
Frank Oppermann	Polk
Mrs. Leo Burg	Slinger
Wm. Weinert	Polk
Orrin Peters	West Bend Town
Joseph Riley	Farmington
George May	Trenton
Wm. Goebel	Barton Village
A. B. Rusco	West Bend City
Mrs. W. W. Hamlyn	Trenton
Chas. Fries	Slinger
Oscar Tschantz	Erin
James Kenealy	Erin

AUCTION SALE OF HOUSE, LOT AND HOUSEHOLD FURNITURE

Commencing at one o'clock p. m. sharp on Saturday, February 27, the two-story frame house, lot and household furniture, formerly owned by the late Mrs. Barbara Fellenz, located on East Water street, just north of the South Side Park hall, in the village of Kewaskum, will be sold at public auction. Terms will be made known on day of sale.

Gerhard Fellenz, Administrator.
Geo. F. Brandt, Auctioneer.

WILL START TO SAW LUMBER MARCH 1st.

I, the undersigned will start to saw lumber at my place after March 1st. Bring your logs to my saw mill at your earliest convenience. A No. 1 lumber guaranteed. I am also in a position to do all kinds of feed grinding.

2 20 2t. Wm. Heberer

SLINGER FIRM ASKS BEVERAGE PERMIT

Action to compel E. C. Yellowley, federal prohibition administrator at Chicago, to issue a permit to manufacture cereal beverages in 1926 has been started in federal court at Milwaukee by the Storck Products company of Slinger it has been learned. The company asked that the prohibition administrator show why the permit has not been granted.—Hartford Press.

Subscribe for the Statesman and get the news of your home community.

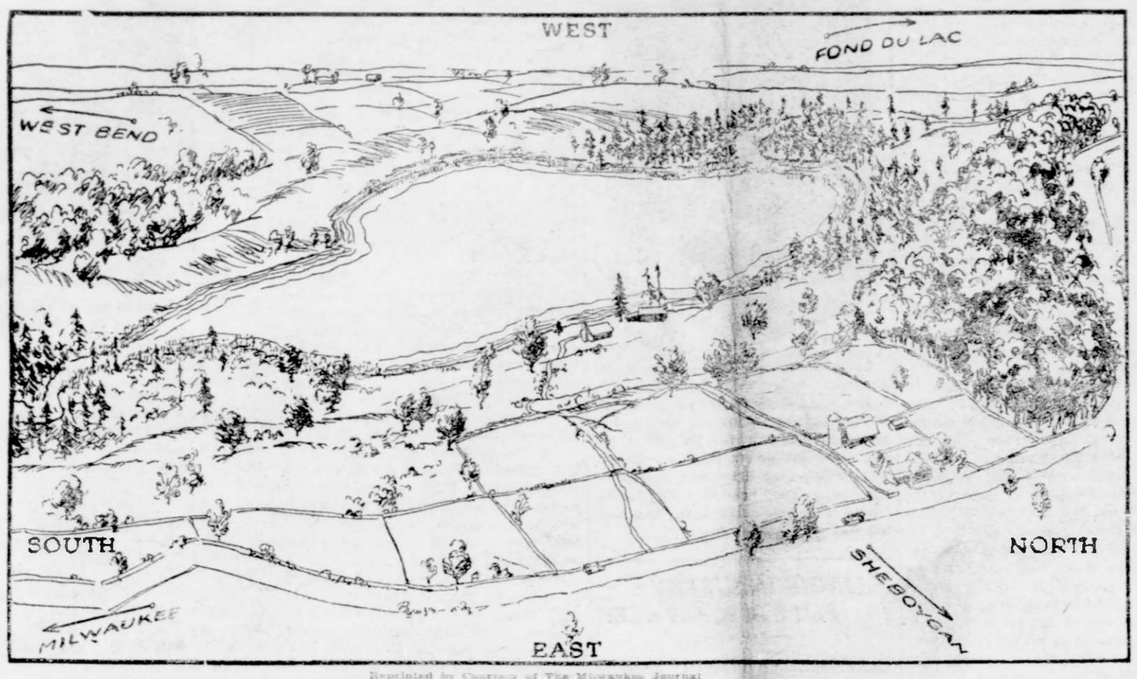

Reprinted by Courtesy of The Milwaukee Journal

Walton's Wild Life Refuge at Moon Lake Near Kewaskum

The above is a sketch drawn up by the Milwaukee Journal artist of Moon Lake, and the surrounding land purchased by the Izaak Walton League of Milwaukee. The photo appeared in Sunday's issue of the Journal.

The sketch is the artist's conception of the Milwaukee Izaak Walton wild life refuge at Moon Lake, located about seven miles northeast of Kewaskum and one mile south of New Prospect. The refuge including 729 acres, purchased for about $40,000, now is being rapidly acquired by the Milwaukee Waltonians. Options aggregating more than $10,000 already have been taken up and paid for. Additional options will be closed by Feb. 26. The area then will be the property of the league and development will begin.

Moon lake lies just across a highway from Forest lake, is south of Long lake, and is near other smaller bodies of water. Its shores are reed and rice-covered, making excellent feeding and breeding places for acquatic birds.

A branch of the Milwaukee river flows into the lake at the north, out at the south, and both inlet and outlet are heavily grown to brush—excellent cover for small furred creatures and birds. Tamarack swamps extend northward and southward, and on the hills is good timber. Large wilderness creatures should find good shelter and food there.

The reservation also includes several improved farms, parts of which will be reforested, and parts used to grow and liberate proper upland birds and other wild life.

The campaign for funds in Milwaukee has been successful although not yet completed. Approximately 25 per cent of the membership of the Milwaukee chapter supplied the preliminary money required to take up options and insure titles. Many Milwaukeeans made large contributions to insure the acquisition within the time limits fixed by the option. The membership at large, however, must respond liberally to complete the purchases, according to officers.

The wild life refuge at Moon lake will not be a private hunting preserve, as might be the belief of many, or for use by Waltonians alone. It is to be opened to the public, especially children, under restrictions that will insure protection for the wilderness creatures to be sheltered there.

WILL DELIVER FIRST SERMON IN GERMAN

Rev. Ernst Irion of Millersburg, Ohio, who has been accepted to take charge of the pastorship of the Ev. Peace church, will deliver his first sermon here March 7th., in the German language, instead of in the English as was at first planned by the Reverend. This announcement was received from the Reverend gentleman by a letter received from him by the church officials here, in which he stated that he had decided to make the change. He further stated that on Sunday, March 14, the installation services will be held, same will be conducted in the English language. The ceremonies will be in charge of Rev. Theodore Irion of Oshkosh, a brother of the local minister.

FORD ANNOUNCES REDUCTION IN PRICE

Probably the biggest recent piece of automobile news is the Ford Motor Company announcement of a reduction in price of the entire line of Ford closed cars.

The new price level is ascribed to the trend of closed car buying which has been rapidly developing. According to a statement by the company accompanying the announcement, this trend has reached such a high point that manufacturing economies have been effected and, in accordance with the established policy of the company, the benefits of these economies are passed on to purchasers of Ford cars. The reduction range from $95 off the cost of the Fordor to $20 off the price of the Coupe. The Tudor, most popular family car of the Ford line is reduced $60.00.

LAKE FIFTEEN

Mr. and Mrs. Herman Butzke and son Marvin spent Sunday at Fond du Lac.

Gustave Lavrenz Jr., of Milwaukee returned home for a few weeks' vacation.

Mr. and Mrs. Edwin Krewald spent Tuesday evening with Mr. and Mrs. Willie Wunder.

Mrs. William Kleinke spent Tuesday at New Fane with her mother, Mrs. Marie Brockhaus.

Mrs. John Gatzke and daughter Gretchen spent from Tuesday until Thursday at Campbellsport.

Rev. C. J. Gutekunst spent Thursday with Mr. and Mrs. Willie Wunder and also at the Wm. Kleinke home.

Mr. and Mrs. C. Krewald and daughter Eleanor of New Fane and Mr. and Mrs. William Schmidt and children spent Sunday with Mr. and Mrs. Willie Wunder.

RIFLE CLUB ORGANIZED

Last Monday night a number of interested men of our city met at the Association of Commerce rooms and organized a rifle club. There were 40 members present and up to date 60 members have signed up.—Plymouth Reporter.

Subscribe for the Statesman now.

FLAMES AND SMOKE DAMAGE CHAPEL

The beautiful chapel of St. Kilian's congregation, was badly damaged by fire and smoke, and the parochial school rooms, located in the same building were damaged by smoke and water, Monday morning, when a smouldering blaze was discovered in the chapel, and which, when discovered had already spread between the walls. Pupils in the sixth grade, located just above the chapel, saw smoke issuing from a crevice in the floor. The fire alarm was sounded, and due to advance fire drills held at the school at regular intervals, the children marched out very orderly, although some who smelled the smoke, hastily dashed for the exits. One of the Sisters, thinking it was one of the regular drills, timed the pupils, and found that the school was emptied in exactly 37 seconds. Many of the pupils did not know that there was a fire until they had reached the outside. The loss caused by the blaze has not as yet been determined but will aggregate approximately $1500, which is covered by insurance.—Hartford Times.

AXLE CO. SALE AT BARTON FEB. 23

!A public sale of the real estate and factory building of the Barton Axle Co., will take place at the factory on Tuesday, Feb. 23, sale to start at 2 o'clock in the afternoon. Henry J. Driessel of West Allis receiver of the company, will be in charge of the sale. It is reported by reliable authorities that out-of-town businessmen will make a bid on the big plant and if a deal is arranged these men will utilize the factory for manufacturing purposes. The factory in its present state is an eye-sore to Barton, the costly heating plant and the building in general being allowed to go to ruin for lack of proper overseeing.—West Bend Pilot.

NOTICE TO PATROLMEN

Notice is hereby given that the annual county roadschool of Washington county will be held at the court house at West Bend, Tuesday, March 9 at 10 o'clock in the forenoon and that applications for 1926 patrolmen will be received at that time.

The patrolmen selected will be requested to furnish a bond in the amount of $500.00 and execute the usual contract.

Information as to the different sections and other particulars may be secured at the office of the County Highway Commission.

2t. County Highway Committee

WILL SERVE CAFETERIA SUPPER

Next Monday evening, February 22nd., (George Washington's Birthday) is the day set when the Royal Neighbors of this village will serve supper in cafeteria style at the M. W. A. hall. Same will be served from five to eight o'clock. If you are aching for some thing good to eat that's the place to go. All are cordially invited.

REGINALD DENNY IN EXCELLENT PLAY

Trapped—in a women's Turkish Bath!,

Fate played a cruel joke on Tom Jones, bible manufacturer, on the eve of his wedding to pretty Lucile Bigbee, in the picturization of George Broadhurst's famous play, "What Happened to Jones", the new Universal Jewel, will be shown at the Opera House tomorrow, Sunday.

Reginald Denny, king of farceurs, reaches the peak of his career in this picture, his latest starring vehicle, directed by William A. Seiter.

"What Happened To Jones", is a fast moving comedy, crowded with situations from which Denny, as Tom Jones, gets himself into unbelievable complications in his frantic efforts to escape the haven of half-dressed women. Starting with a harmless poker game and rising to one farcial climax after another, the poor hero is obliged to use all of his wits before he rights himself at the final fade-out.

His regeneration seems hopeless. Everything goes wrong. Forced to don various disguises, he is yet unable to throw the determined detectives off the scent. His sweetheart spurns him. His close friend, Ebenezer Goodly, is a blundering old chap, who forces Tom into situations that grow blacker and blacker as the picture progresses. What happened to Jones? That's what an army of people, the police force, a minister, a bride with her wedding guests and several others wanted to know.

SCHELLINGER-SCHILL WEDDING

At the St. Anthony's church in the town of Addison last Thursday at 9:30 a. m., occurred the marriage of Philip Schellinger of Kohlsville, formerly chairman of the town of Wayne to Mrs. Helen Schill of West Bend. Rev. Gabriels performed the ceremony. The couple were attended by Mr. and Mrs. John Gales of West Bend. After the ceremony a wedding dinner was served at the Kippenhan Hotel at Allenton with only near relatives and friends of the contracting parties in attendance. After dinner the Allenton brass band played a few favorite selections in honor of the couple, after which the newly weds returned to their home at Kohlsville, where Mr. Schellinger has been a resident since 1881, and where he conducts the mill.

NOTICE OF FINAL TAX COLLECTION

The undersigned will collect taxes at S. N. Casper's place in the village of Kewaskum on Wednesday, February 24th. All taxes must be paid by March 1st to avoid penalty.

Albert Uelmen
Town Treasurer.

MARKET REPORT

Plymouth, Wis., Feb. 12—On the Farmers Call Board today 12 factories offered 540 boxes of cheese and all sold as follows: 385 cases longhorns at 21½c, and 155 boxes square prints at 21¾c.

NOTICE TO FEDERAL INCOME TAX PAYERS

For the convenience of those who are liable to file Federal Income tax returns, a deputy collector of internal revenue will be at West Bend court house on February 23, 24 and 25, 1926 to assist tax payers in preparing their returns. No charge will be made for this service. The matter of filing your income tax return should be given immediate attention, in order to avoid penalty and interest.

Form 1040A should be used if the income is derived chiefly from salaries and wages and does not exceed $5,000.

Form 1040 should be used if the income is more than $5,000, or is derived from a trade or business, including farming.

Your return for the calendar year 1925 shall be filed not later than March 15, 1926, with the collector of internal revenue for the district in which you reside or have your principal place of business.

A penalty of not more than $10,000 or imprisonment for not more than one year, or both, and in addition, 25 per cent of the amount of the tax, is imposed by the statute for willful failure to make a return on time.

DAU-STRAUB WEDDING

The St. Mary's church at Fond du Lac was the scene of a pretty wedding on Monday morning at 7 o'clock, when Miss Agatha Dau of Fond du Lac was married to Leo Straub, son of Mr. and Mrs. Casper Straub of St. Kilian. Rev. Gershach performed the ceremony. The couple were attended by Miss Helen Darnask as bridesmaid and Alphonse Straub as best man. After the ceremony a reception was held at the home of the bride. The newly weds left the same day on a short wedding trip, and upon their return will reside at Fond du Lac.

—The Kewaskum Skat Club met at the Opera House on Tuesday evening. Honors were awarded as follows: 1st John Botzkovis, 2nd Carl Raether. The next session will be held on Tuesday, March 2nd.

"BAREE, SON OF KAZAN" NEXT SERIAL STORY

James Oliver Curwood's story, "Baree, Son of Kazan," has been listed as the next serial for the Statesman, which will start in the issue of March 6th. This is a novelty in the serial line, it being a tale of adventure and romance in the Canadian wilds, with the principal figure—in reality the hero, a dog. There are a number of human characters as well, but the dog, Baree, is the chief factor in defeating the sinister designs of the villain and in bringing the romantic feature of the story to a happy culmination.

EV. PEACE CHURCH

German services will be held at the Ev. Peace church tomorrow Sunday, February 21st. Rev. Bruno Howe of Milwaukee, will deliver the sermon. All are cordially invited to attend.

HIGH SCHOOL PLAY A BIG SUCCESS

The play, "Getting Acquainted With Madge", a three-act comedy, given by the High School Dramatic Club at the High School Auditorium last week Friday and Saturday evenings, was a grand success in every way. The play was one of many comic situations, a sprightly farce in which there was an abundance of fun without any taint of impropriety or any element of offense. The characters were clearly differentiated, the dialogue was lively and the situations kept the audience continually amused. The cast was well selected, and each one played their part remarkably well. The manner in which the play was presented by the cast, again demonstrated that an abundance of talent can be found in this village, capable of furnishing the public with most pleasing and wholesome entertainments. Much credit must be given Miss Marie Bezold, who coached and directed the play, for her splendid work, and the good results achieved.

OLD SETTLERS TO MEET MONDAY, FEB. 22

The Washington County Old Settlers' Club will meet at the Masonic Temple at West Bend on Monday, February 22 (Washington's Birthday). The program will commence at 12:00 o'clock noon. The principal speaker of the day will be Charles D. Stewart of Pike Lake. The program as arranged is as follows:

Reception 12 o'clock. Reception Committee: Mrs. Mary A. McHenry, Mrs. G. A. Kuechenmeister, Mr. and Mrs. S. F. Mayer, Mr. and Mrs. Frank Salter, Mr and Mrs. Frank Schoenbeck.

Dinner 12:30 o'clock. Auld Lang Syne: By the Club, directed by Mrs. A. Franckenberg, Miss Frances Flaherty at the piano.

Vocal Selections: Miss Dorothy Bucklin.

Ballet Dancing: Miss Corrine La Verne Etzius.

Piano Selection: Miss Frances Flaherty.

Reading: Mrs. P. W. Harns.

Male Quartet: J. T. Bryant, R. M. Hansen, Elmer Eberhardt, Ed. Wilke.

Address: Charles D. Stewart.

Pictorial Review of the Old Settlers Home Sweet Home: By the Club, directed by Mrs. A. Franckenberg, Miss Frances Flaherty at the piano.

CARD OF THANKS

We, the undersigned desire to express our sincere thanks for the kind sympathy shown us in our late bereavement, the illness, death and burial of our beloved husband and father, Albert Terlinden, to the pall bearers, for the beautiful floral offerings, to Rev. Schalow for his consoling words, to all who loaned cars, to the G. U. G. Germania for attending the funeral in a body and to all who attended the funeral.

Mrs. Albert Terlinden and Family

MEMORIAL

In loving remembrance of our beloved husband and father Albert Terlinden:

He has gone from his dear ones, his children, his wife,
Whom he willingly toiled for, and loved as his life;
Oh, God! how mysterious and how strange are Thy ways,
To take from us this loved one in the best of his days.

ANNOUNCEMENT

I wish to inform the public that I have engaged an expert upholsterer. All work done by him will be fully guaranteed. All new work made to order only. Estimates on all work furnished.

H. W. Meilahn,
Undertaker and Embalmer.

IS A LUCKY WINNER

John L. Ryan of West Bend, was in luck last week, when he received word from Milwaukee, declaring him winner of $1,000 in gold given away at the Elk's carnival at Milwaukee. Mr. and Mrs. Ryan made a trip to Milwaukee Monday to bring home the bacon.

LOMIRA WANTS MORE PAVING

Lomira—A petition was circulated among the property owners along Main, Water and Grove streets to have the concrete road to be constructed this year extended from curb to curb to make it a 30 foot road. Although few are opposed to the project about three-fourths of the property owners have signed the petition.

MEMBERS OF M. W. A. CAMP TAKE NOTICE

A special meeting of the M. W. A. Camp of this village will be held at the M. W. A. Hall on Tuesday evening, February 23. Important business will be conducted, and all members are urgently requested to be present.

200,000 AUTOS LICENSED BY STATE THIS YEAR

At the close of business on January 30, over 200,000 applications for automobile licenses had been received by the Secretary of State for 1926, and $2,605,322.50 had been deposited in the State Treasury. In addition to this, there had been received $51,504 for title fees at 25 cents each, or a total of 206,016 applications for title. This represents about one-third of the number of vehicles that were licensed during the year 1925. The flood of applications had greatly decreased toward the end of the month and Secretary Zimmerman was disappointed in the number received.

Mr. Zimmerman expressed regret that reports had been published in some papers to the effect that vehicles may be operated on the old licenses up to May 1. This he said, is not true. To operate a car at the present time without a license for 1926, is a violation of the law. The law in this respect has not been changed, except that an additional penalty is added to the fine for violations after May 1.

From letters received by the Secretary of State, inspectors, it appears that a great many are under the impression that the title fee of 25 cents is a special commission charged by the Secretary of State, and unauthorized by law. Mr. Zimmerman called attention to the new law which specifically provides that the fee for title shall be 25 cents, and to the fact that for every title that is issued, 25 cents must be deposited with the State Treasurer.

Mr. Zimmerman also called attention to the fact that the title is not an annual affair. That it is good for the life of the car, or as long as the car remains in the possession of the title holder.

"THAT LITTLE GAME"

Hussy's Night Owls had their final skat session Saturday night and the biggest share of Sunday. We all say it was a grand success. We had eight sessions in all. Tom took the grand prize having 201 good plays, the prize was a beautiful silk dress shirt. Slim took second having 4,289 points for highest score. He was given a leather bill fold. Amas our famous really got the booby, we were all so tickled about it that we presented him with a toy deck of cards, loaded with jacks.

At 1:30 a. m. Mrs. Hussy, assisted by Aunt Zail, treated the gang to a delicious six course dinner, the table was beautifully decorated with cupids, hearts, favors, place cards and baskets filled with tiny red hearts, in keeping with Valentines day. Each guest was presented with a Valentine cap to wear during the entire evening.

The boys wore costumes to represent the following: Amas as Rastus, the nigger boy; Snappy as Charlie Chaplin; Tom the Dude; Slim as St. Valentine, Hussy the Dutchman and Teeny as the Sheik. If we really would grow fat from laughing we would all break the scales now. The boys all gave toasts and drank to the health of Mr. and Mrs. Hussy. After the game and eats we had a special comedy act and dances, all of the gang took part, Snappy and Amas put on a special feature which kept us all roaring all morning.

This is the end of our skat series and the gang decided to go on a barn storming trip, but they will return in time to hold their next winter's session at Hussy's. Hussy's Night Owls presented Mrs. Hussy with some beautiful 1847 Rogers silverware, as a token of their appreciation for all her kindness.

Pictures of the gang will be shown at the local theatre in the near future, watch for them.

CARD PARTY WELL ATTENDED

The card party given by the Married Ladies Sodality of the Holy Trinity congregation, held at the Holy Trinity school hall last Monday evening, was a decided success in every respect. Honors were awarded as follows: Skat, 1st—Anton Wiesner; 2nd—D. M. Rosenheimer. Schafskopf, 1st—W. J. Gruber; 2nd—Raymond Hilbert; 3rd—Fred Schleif. 500, 1st—Anthony P. Schaeffer; 2nd—Arthur Schaefer; 3rd—Miss Marie Bezold; 4th—Maurice Rosenheimer. Cinch—Mrs. J. Ockenfels, 2nd—Mrs. Jos. Grittner. Rummy, 1st—Theodore Schoofs; 2nd—Rose Schaeffer. Black Peter, 1st—Mrs. John Staehler; 2nd—Miss Rose Mc Laughlin. The door prize was won by Mrs. Kate Eberle, the lucky number was 105.

METHODIST EPISCOPAL CHURCH
Fifth Ave., West Bend

Bible class and Sunday school 9:30 a. m. W. W. Hamlyn, Supt. Lesson "Jesus Raises Lazarus From the dead". Divine worship 10:30 a. m. "George Washington's Contribution to World Emancipation". Epworth League 6:30 p. m. Evening service 7:30 p. m. A friendly welcome.—W. J. C. Perry, Pastor

Subscribe for The Statesman NOW.

WISCONSIN STATE NEWS

Ladysmith—Seven children died as the result of a fire which destroyed the cottage of Mr. and Mrs. Frank Bell, near Ladysmith. Another child and Mr. and Mrs. Bell were seriously burned. The fire is believed to have been caused by an explosion in a stove which heated the four tiny rooms in which the family of 10 were living. Raymond, 14, the oldest son, arose before the rest of the family and was rekindling the fire. To hurry the fire along, he poured kerosene into the stove and the blast followed, starting the cottage ablaze in a score of places. The little home, of flimsy construction and covered with tar paper with a thatched roof, burned like tinder. The seven victims were buried in a single grave. The dead are: Raymond, Orville, 10; Walter, 4; Minnie, 16; Blanche, 12; Mabel, 9, and Audrey, 7.

Brodhead—Charges that health certificates for many dairy cows have been "faked" by unscrupulous dealers in the sale of cattle to farmers near Brodhead were made. Animals tested around Brodhead by the state in the area test work now being conducted in Rock county showed a higher number of reactors than anywhere else in the county. This despite the fact that many of these reactors had been sold by dealers with certificates of "clean health" signed by veterinarians. Dr. Olson, head of the state forces working in the county, has warned farmers not to buy cattle unless the certificates of health are verified.

Madison—Gov. Blaine has announced the removal of W. H. Ristow as sheriff of La Crosse county. The removal was recommended by Commissioner Fred M. Wylie, Madison, who was appointed last November to take the testimony. His report finds six charges of malfeasance in office, two charges of official misconduct, and five charges of inefficiency. Harry L. Wilcox of West Salem was appointed Ristow's successor.

Plymouth—The city council has granted a franchise to the Central Heating corporation, Madison, to install a heating plant in Plymouth which will supply the business district, schools, churches and hospitals. Service may be extended later to residences. It is announced that work will commence about April 1 and that more than $155,000 will be expended on the plant and mains.

Madison—The Northern Wisconsin Co-operative Tobacco pool has started suit against John S. Dahle and Ole T. Oleson, Dane county tobacco growers, and has obtained injunctions restraining the two men from delivering their 1925 tobacco crops to any other buyer than the pool. Temporary injunctions were granted by Court Commissioner Rufus B. Smith.

Madison—A drastic traffic measure to relive traffic congestion on State street, leading from the capitol to the university, was introduced to the Madison common council, which, if adopted, will prohibit the operation of passenger busses on that street. There are 19 bus companies and the Madison Railways Co. which run busses over State street.

Monroe—At a farm sale near Monroe a tuberculin tested grade Holstein cow brought $180, the highest price for a grade cow in Green county in five years. The high figure is hailed by dairymen as an indication of an upward trend in farm prices.

Chippewa Falls—Robbers who broke into the Chippewa Falls post office obtained between $500 and $600 in cash and valuables but failed to open a vault which contained about $100,000 in stamps and money.

Tomahawk—The Rev. E. Hagen, pastor of the Methodist Episcopal church of Tomahawk, was married at Appleton to Miss Mayme Halford, daughter of Mr. and Mrs. G. D. Halford of that city.

Madison—The Milwaukee road has been ordered by the Wisconsin railroad commission to build a new freight depot at Kilbourn before Dec. 31, to replace the one burned in October, 1922.

Kenosha—Noble O. Tarbell, Kenosha, finished second in the national bicycle riding contest conducted by the Century Riding Club of America, and has just finished 110,000 miles of riding.

Stevens Point—A three-cornered contest for mayor is the prospect in the spring election at Stevens Point, with some likelihood that other candidates will toss their hats into the ring.

Fond du Lac—A plan whereby property owned by all Wisconsin institutions would become state game refuges has been submitted to the state conservation commission by the Fond du Lac chapter of the Izaac Walton league. The state commission favors the plan, it is said.

Madison—A portrait of Justice William H. Timlin of the Wisconsin supreme court, who died in 1916, has just been hung in the lobby of the court's chambers.

Madison—The Wisconsin highway commission is conducting a series of tests to determine paints most suitable for use on the state's highway signs. A fence has been erected at Pheasant Branch, near Madison, on which to make tests. All varieties of paints now on the market have been used.

Janesville—A total of 2,200 school students have deposits in the Janesville school bank, with a total over $25,000 banked, the report of the school superintendent revealed.

Portage—Responsibility of stockholders for the debts of a fair association was the issue in a case argued in circuit court at Portage before Judge Edward C. Fairchild, Milwaukee. The Columbia County Fair association, in 1923, levied an assessment of $14 on each share, to meet a deficit. Several stockholders refused to pay and test cases were brought against D. J. Shanks, Caledonia, and W. A. Webb, Poynette. Judge Fairchild took the case under advisement and ordered briefs submitted by the opposing counsel.

Rice Lake—Five officers made a raid upon the Rice Lake city hall to find moonshine, which had been reported as being used by one or more officials and city employes. Three bottles and two jugs containing about two gallons were found in a room occupied by Adam Houck, city teamster, who was taken before Judge F. B. Kinsley at Barron, and pleaded guilty and was fined $100 and costs, which he paid.

Madison—The claim of dairymen and farmers that they gain by holding their cream until it turns sour because older cream shows a higher butter fat test has entirely been refuted in investigations by the state college of agriculture, it was announced at Madison. The investigation showed that cream after it was soured tested exactly the same as to better fat as when fresh.

Baraboo—The village of Delton, Sauk county, has a new name. It is now called Mirror Lake. This is the third name the village has had since 1856. A petition signed by nearly every resident of the village, sent to Washington, asked for the change from Delton to Mirror Lake, as the names of the village and town of Delton conflicted. Mirror Lake was first incorporated as Norris village.

La Crosse—Judge John Brindley, 75, county judge of La Crosse county, died at La Crosse. Judge Brindley had been county judge for twenty-eight years. He was one of the first to start probation work. While in the legislature he became known as "the father of compulsory education," since it was he who introduced that bill and brought about its passage.

Monroe—Demand of farmers for a milk price that the firm's officials will not grant has led to an order that will close the Monroe branch of the Shefford Cheese Co., Syracuse, N. Y., April 1. The company, in flush periods, has received 30,000 pounds of milk a day from more than 50 farmers.

Chippewa Falls—Fred Meyer was found guilty on three counts for the violation of the liquor laws by a jury in county court at Chippewa Falls and sentenced to serve an indeterminate term of from one to three years in the state prison. This is the first state prison sentence given a person in Chippewa county for violation of the liquor laws.

Madison—An essay contest on the subject, Mount Vernon and Its Preservation to the Union, open to all state high school students, has been announced by Supt. John Callahan of the department of public instruction. Three prizes are offered by the Mount Vernon Ladies' association of the Union in the contests which will close May 1.

Eau Claire—Advancing the time from the dates usually set in May, the Eau Claire consistory and coordinate bodies, Ancient Accepted Scottish Rite Masons, will hold the semi-annual reunion on March 22, 23 and 24 at the Masonic temple in Eau Claire, according to the invitations sent out.

Lancaster—The February term of circuit court, which opened at Lancaster Feb. 16, has 56 cases on the docket. Of these 19 are criminal cases, 12 of which involve liquor violations; seven are jury cases, and 18 are divorce actions.

Appleton—Floyd Vanden Bloomer, 3, son of Fred Vander Bloomer, Kaukauna, died from burns received at his home. While the mother left the house for a few minutes Floyd and two other children ignited his clothing playing with matches.

Elkhorn—Norval Tubbs, 45, a farmer living near LaGrange, accused of having set fire to a school house and a temporary school on two different occasions, was committed by Judge Luse at Elkhorn to the Central Hospital for the Insane.

Janesville—Fort Atkinson maintained its lead in the Lawrence College Debating league by defeating both Watertown high school and Portage. The Fort Atkinson team has won four straight debates, without one judge casting a ballot against it. The child labor amendment is being debated.

Madison—Wisconsin farmers are gradually adopting methods of grading their products, the college of agriculture announces. The college points out that fruit raisers who graded their product obtained an average of 30 cents more per bushel.

Racine—An estate valued at $100,000 is to be the subject of a contest in the Racine county court, over administration of the estate of Mrs. Mary Reed, widow of V. L. Reed. Mrs. Reed died Feb. 4, leaving no will.

Baraboo—Mr. and Mrs. Sam Hendrickson, farmers living near Richland Center, were drowned, and Mrs. Hendrickson's brother, Dan Toole, narrowly escaped when their automobile skidded and plunged into Honey creek near Baraboo.

Florence—The Chamber of Commerce has been reorganized in Florence with the following officers: President, Arthur M. Sells; secretary, Philip Lindberg; treasurer, O. G. Johnson.

80 PER CENT VALUE ON U. S. FARM LAND

Agricultural Wealth Equal to 84 Per Cent of That in 1913, Report.

Des Moines, Iowa.—Farm lands in the United States are probably worth no more than 80 per cent of their prewar value, expressed in terms of other commodities in general.

For the United States as a whole, all farm wealth in 1925 had an exchange value equal to only 84.4 per cent of that of all farm wealth in 1913.

These two startling statements are contained in a report on agricultural conditions made public by the All-Agricultural Area conference. The report comes as a result of the big conference of agricultural interests of twelve states held in Des Moines, Iowa, on January 27.

In a discussion of the redistribution of agricultural wealth in the United States in the last few years, the report says:

"Labor wages have been high in dollars, and the real wage has been improved by the relatively low prices of the major farm crops. For six years we have witnessed unequal economic pressure which has impaired the capital invested in agriculture and built up that invested in industries and urban property.

"There is a shocking degree of ignorance over what has been happening to the business of farming. Probably most people have a hazy belief that the invested capital in agriculture stands today much above the prewar level and that this overcapitalization is one of the causes of agricultural difficulty."

The report then presents a series of figures and tabulations showing the value of all farm lands in the twelve states in the All-Agricultural Area conference—Ohio, Minnesota, Iowa, Missouri, North Dakota, South Dakota, Nebraska, Kansas, Indiana, Illinois, Wisconsin and Michigan—as fixed by the regular census figures of 1910 and 1920 and by the special farm census of 1925. In the tabulations however, figures for 1920 and 1925 have been reduced to the common denominator of a dollar of 1910 purchasing power.

These figures show that, expressed in terms of purchasing power or exchange value, farm lands of these twelve great agricultural states are worth only 78.96 per cent of what they were worth in 1910. They show the exchange value of purchasing power of Iowa farm lands as shown by the 1925 census to be only 91 per cent of their 1910 value.

The report also contains figures showing that agriculture has declined in respect to its proportion of the total wealth of the nation; that the farm population of the country, representing 19.9 per cent of the total, received in 1919 less than 18 per cent of the total current income for the country; and that in 1921 this share dwindled to less than 10 per cent.

"These measurable developments," the report declares, "are summarized for those who are interested in preserving a solvent agriculture and high living standards on the farm. Artificial, handmade and legislated interests with economic laws have done much to place farmers in their present position. In view of that fact, it is time to challenge the economic soundness, as well as the fairness, of the position of opponents of effective agricultural relief measures."

The report characterizes farm surpluses as the big question. It summarizes the steps that must be taken, if the farm situation is to be handled intelligently, as follows:

1. Acquisition of a clear picture of the agricultural disadvantage and of its causes.

2. Readjustment of the farms themselves so that both production and marketing may be carried on to the best possible advantage.

3. Undertaking by the government of the duty and responsibility of enacting and administering legislation to supplement the efforts of the producers aimed at the correction of the causes of the difficulty.

The principles of the Dickinson bill are endorsed in the report.

U. S. to Seize Homes in Which Stills Are Run

New Orleans, La.—Homes where intoxicating liquor is manufactured for sale are to be confiscated by prohibition forces and sold at public auction by the use of a federal internal revenue law fifty years old. This is the latest move in the drive to dry up New Orleans.

O. D. Jackson, divisional prohibition director, said the law would be invoked in all cases where whisky stills were found. That more than a score of actions already have been started in Federal court to carry out this program was revealed at a public auction of the property of one New Orleans resident.

Used Cat o' Nine Tails

Wilmington, Del.—Four negroes, convicted of larceny, were given ten lashes at the Newcastle county workhouse a few days ago. Snow covered the open yard of the institution and ashes were scattered around the base of the whipping post. As each man stood at the post and grasped the manacles, the warden read the court sentence and then applied the lashes with the "cat o' nine tails," which is still used in Delaware. They also must serve a year in the workhouse.

Denies Egyptian Gift

New York.—John D. Rockefeller, Jr., denied that he had given $10,000,000 to the Egyptian government for establishment of a museum and archeological institute at Cairo. Announcement that the gift had been made came from Egypt.

Carnegie Adds Ovens

Pittsburgh, Pa.—The Carnegie Steel company plans to construct 300 additional coke ovens at Clairton, costing $4,000,000.

PLEADS FOR PEOPLE

Lady Surza de Mar Shemun, an Assyrian chieftainess who was the only woman delegate at the peace conference of Versailles, is in London trying to persuade the British to restore her people to their territories from which they have been driven by the Turks. They are now living in the plains of Mosul. Lady Surza is a nun but wears European dress.

ILLINOIS INDUSTRY PUTS O. K. ON BEER

Questionnaire Brings Replies From 1,850 Employers.

Chicago.—Prohibition has received a severe rebuke in the house of its so-called friends — manufacturers and other employers of industrial labor. After a six-year trial of the Volstead law, 1,850 Illinois manufacturers who answered a questionnaire from the Association Opposed to Prohibition voted four to one for a return of legalized beer for the working man.

The result of the survey was announced by A. D. Plamondon, chairman, and E. Thiele, director of the Illinois division of the anti-dry organization.

"The state-wide referendum was designed to ascertain the attitude of Illinois employers of industrial labor with reference to a modification of the Volstead act to permit the sale of beer of 2¾ per cent alcoholic content," said Mr. Thiele.

This question was put to the manufacturers:

"In your opinion would a modification of the Volstead act to permit the sale of beer of 2¾ per cent beer in original packages (no saloons) improve present conditions and secure greater respect for all laws?"

Only 26 of the first 1,750 manufacturers to reply were noncommittal. The others stood: 1,427 for modification as proposed and 397 against. Eighty-five per cent of the Chicago employers who replied favored modification and the downstate ratio was two to 1.

Both Houses Approve January Inauguration

Washington.—Both houses of congress have taken steps toward amending the Constitution to advance the date of inauguration of the President and vice president from March 4 to January, and to convene a congress two months instead of thirteen months after its selection.

The proposed amendment would operate to make a congress immediately responsive to public opinion prevailing at the time of its election, would abolish the filibustering and other evils of the "short session," would end the participation of "lame duck" statesmen in legislation, and would prevent confusion in the choice of President and vice president by congress in the event of a failure of the electoral college to elect.

The senate, by a vote of 73 to 2, adopted the resolution of Senator George W. Norris (Rep., Neb.), proposing that congress shall meet on the first Monday in January and that inauguration of the Executive shall be on the third Monday in January. The two dissenting votes were cast by Senator Blease (Dem., S. C.) and King (Dem., Utah).

The house committee on election of President and congress favorably reported a resolution proposing that congress meet on January 4 and that the Executive be inaugurated on January 24.

An important provision of the amendment proposed by both resolutions is that designed to insure the choice of an Executive in the event no candidate receives a majority of the electoral votes.

Elihu Root Is Eighty-One

New York.—Elihu Root, former secretary of state, recently celebrated his eighty-first birthday.

Three Trainmen Burned

Meadville, Pa.—Three trainmen were burned to death when an Erie freight train crashed into another twelve miles west of here. The men were pinned under a caboose, which took fire.

To Protest "Bread Trust"

Baltimore.—One thousand women are being organized here to march on Washington to protest against the alleged "bread trust," unstandardized loaves and increased prices.

Sues to Halt Monopoly

Washington.—The second suit to stop a big food products merger has been filed by the government with application for an injunction to prevent the National Food Products corporation from acquiring stock control of competing corporations.

Minnesota Bank Closes

Minneapolis.—Merchants & Manufacturers State bank, with deposits of $1,390,000 and capitalized at $100,000, has closed

NEW TAX BILL IS PASSED BY SENATE

Reductions $125,000,000 Over Mellon Limit—Now Up to Joint Conference.

Washington.—The senate passed the tax reduction bill providing a saving of $458,000,000 in taxes this year to federal taxpayers, and sent it to conference for adjustment of differences with the house.

Passage of the bill, which came suddenly and somewhat as a surprise, even to senate leaders, is expected to assure benefits of the proposed tax cut in the payment of first income tax installments, on March 15.

The vote was 58 to 9.

Senators opposing the bill were: Frazier, North Dakota; LaFollette, Wisconsin; McMaster and Norbeck, South Dakota; Norris, Nebraska, and Nye, North Dakota, Republicans, and Shipstead, Farmer-Labor, Minnesota; and Reed, Missouri, and Wheeler, Montana, Democrats.

The senate accepted all reductions voted by the house and in addition slashed taxes by another $125,000,000.

The administration has declared the extent of reduction provided by the bill excessive, but confidence was expressed at the White House that the measure, as finally drafted by the conference committee, would lower the total cuts to within limits acceptable to President Coolidge.

Not more than a week is expected to be taken by the conferees in reaching a compromise, after which the senate and house must ratify the agreement before the bill is sent to the White House for the signature of the President.

Thirty four Republicans and 24 Democrats voted for the measure, while six Republicans, two Democrats and the one Farmer-Labor member opposed it.

The main changes made by the senate in the house bill were:

Repeal of the inheritance tax.

Repeal of the taxes on automobiles, admissions and dues.

Increased reduction in the surtax rate applying on incomes between $24,000 and $100,000, involving an additional saving of $23,000,000 on these taxes.

Repeal of the capital stock and the 1 per cent increase in the present 12½ per cent corporation tax.

Increased reductions in the stamp and cigar taxes.

Both the senate and the house agreed on the following general provisions which are sure to become law:

Repeal of the law allowing publication of the amounts of income tax payments.

An increase in the personal exemptions from the income tax from $1,000 to $1,500 for single persons and from $2,500 to $3,500 for married persons, which will relieve 2,300,000 federal taxpayers of all taxes.

Reduction of the normal income tax rates from 2 to 1½ per cent on the first $4,000 of taxable income; from 4 to 3 per cent on the next $4,000, and from 6 to 5 per cent on the remainder.

Reduction in the maximum surtax rate of 40 per cent applying on amounts of income in excess of $500,000, to 20 per cent on the amounts of income in excess of $100,000, with corresponding reductions on the lower rates of the graduated surtax schedule which now starts at 1 per cent at $10,000.

An increase from $10,000 to $20,000 in the amount of income which the 25 per cent reduction on account of "earned income" may be applied.

Repeal of virtually all of the miscellaneous excise and occupational levies.

Northwestern May Soon Take Over Omaha Line

New York.—Decision on the application of the Chicago & Northwestern Railway company to acquire control of the Chicago, St. Paul, Minneapolis & Omaha railway will be made public by the interstate commerce commission within the next few days.

It is expected the application will be approved. It will form one of the first railroad consolidations to be authorized by the commission. A total of 10,212 miles and a capitalization of $502,768,030 is involved.

The offer by the Chicago & Northwestern management to exchange its stock for that of the Omaha on the basis of three shares of Northwestern common for two shares of Omaha preferred, and five shares of Northwestern common for seven shares of Omaha common was made January 13, 1925.

The Omaha gives the Northwestern an entrance into Minneapolis, St. Paul and Duluth, and will furnish important traffic in coal and iron ore.

Blooded Horses Cremated

Lexington, Ky.—Fire destroyed the stock barn of the Calumet farm, near here, burning 25 harness horses, brood mares, all in foal, and one colt. The fire started from a bolt of lightning. Loss was estimated at $145,000.

Son Executed; Mother Dies

Little Rock, Ark.—Overcome with grief, Mrs. Enos Clark, mother of Tyrus Clark, executed here January 8, died eleven days later, and the father, whose mind became deranged the day of the execution, has been sent to an insane asylum.

Turko-Russ Treaty Approved

London.—The treaty between Turkey and Russia signed in Paris in December, was unanimously approved by the national assembly at Angora.

Wales' Bodyguard Doubled

London.—The personal bodyguard of the prince of Wales has been doubled. It now consists of six picked men. No information has been given as to the reason for the extra precautions.

Balloon Races Start April 29

Washington.—Elimination balloon races will be started from Little Rock, Ark., April 29, to select entrants to represent America in the James Gordon Bennett international races.

RADIO

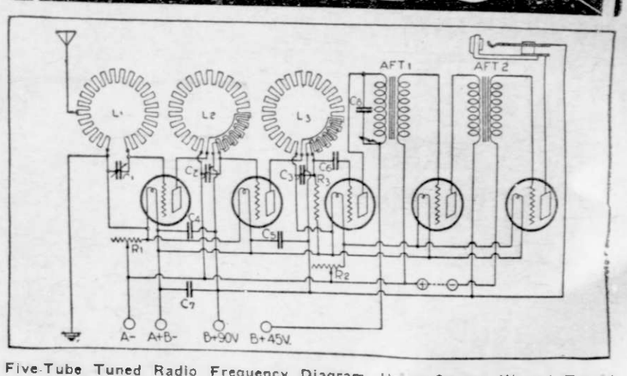

Five-Tube Tuned Radio Frequency Diagram, Using Square Wound Toroid Coils and Straight Line Frequency Condensers.

By CARLTON E. BUTLER,

Member American Institute of Electrical Engineers and Institute of Radio Engineers.

Changing conditions make new radio circuits necessary. A few years ago the single circuit and ultra audion receivers were satisfactory and were capable of bringing in distant stations with volume. Today the same sets cannot be used, except in isolated districts away from broadcasting stations, due to their broad tuning qualities.

The receiver of the earlier day is no longer satisfactory for other reasons, principally on account of its squealing and radiating qualities and because its tone quality is poor and distorted. At the last radio conference in Washington it was agreed that in the near future the use of radiating receivers would have to be ended, even if it became necessary to pass a federal law to accomplish that result.

Today, with modern laboratory standard apparatus available, and with sets of better design, the quality attains the standard demanded by lovers of music.

The R-4 circuit, as developed for use in a new receiving set, is a good example of present day design. The most popular form of circuit was selected—the five tube tuned radio frequency—and by the use of the latest type of condensers, coils, and transformers, together with improvements in the circuit, produced a receiver that is capable of tuning through interference, bringing in stations from a distance on the loud speaker, and surpassing many receivers for all around performance and quality of tone.

To Shut Out Stray Currents.

Noteworthy of the improvements in the circuit are two by-pass fixed condensers, between the primary of each of the first two radio frequency transformers and the filament. This serves to by-pass and keep stray radio frequency currents out of the rest of the wiring, and stabilizes the circuit. A large condenser is placed across the "B" battery terminals to reduce noises and howls due to long leads or low voltage.

Refinements in apparatus include the new square wound toroid coil, with the new straight line frequency condensers which provide shielding of electromagnetic lines of force, as well as keep the instrument dustproof, a mighty important detail.

The toroidal coils eliminate the spraying effect of magnetic lines of force within the set proper, and remove the principal bugbear that radio engineers have been working for years to solve. The coils have self-contained fields that make pickup of stray current impossible. Their use in the R-4 receiver makes a set that will tune through strong interference.

The variable condensers on the first and second stages of radio may be tuned by one control as in the manufactured receiver if desired. Three condensers and three dials may be used in the ordinary manner, however, without lessening efficiency.

The Parts Needed.

To construct the circuit you will need the following parts:

1 Square wound toroid coil, type T1 indicated on diagram as L1.

2 Square wound toroid coils, type T2 indicated as L2 and L3.

3 Straight-line frequency variable condensers, preferably the All-American shielded type C35, indicated on diagram as C1, C2, and C3.

2 Rauland lyric audio transformers, type R500.

3 .002 mfd. fixed condensers, indicated on diagram as C4, C5 and C8.

1 .00025 mfd. fixed condenser, indicated on diagram as C6.

1 1.0 mfd. fixed condenser, indicated on diagram as C7.

The rheostats should each be of six ohms capacity for the use of UV 201-A or C 301-A tubes, and the grid leak R3 should be two megohms. When using the new UX amplifier tubes, break the grid return of the last transformer and insert "C" battery of voltage recommended by the manufacturer.

The first rheostat is used as a volume control, to moderate signal strength to the desired extent. For most satisfactory operation, the correct setting of this control may be determined by trial, and then allowed to remain without further adjustment.

In addition to the apparatus named above, you will need five sockets, a 7 by 24-inch panel, baseboard or subpanel, wire, screws, solder, etc., to complete the set.

The terminals of the radio-frequency transformers are unmarked in the diagram. The first coil is a coupler, with two taps taken off for long and short aerials. Both taps are marked "A" and each should be tried and the aerial connected to the one that gives the best results. The other two taps are the secondary connections and marked in the regular way. The outside terminals of the second and third coils are the primary posts, the inside terminals being the "G" and "F" secondary terminals.

Three-Circuit Is Best Short-Wave Radio Set

An easy short-wave set to build is one on the order of the three-circuit set.

The tuner for this set is made from any good three-circuit tuner about 4 inches in diameter. The secondary consists of ten turns of No. 12 D.C.C. wire, the primary of four turns of the same size wire, the two being medium coupled. The tickler has 20 turns of No. 20 D.C.C. wire.

The secondary is tuned with a .0005 mfd. condenser as shown by the

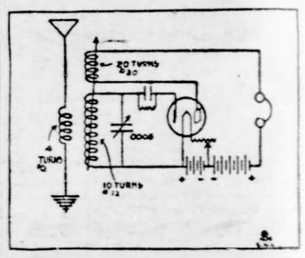

Diagram Showing Circuit of the Short-Wave Set.

sketch. Another important point to note is in winding the tickler. To obtain the best results care should be taken to see that all turns are wound in the same direction and an even number of turns on each side of the shaft.

This set will receive approximately from 2,000 to 10,000 kilocycles, or from 40 to 150 meters. However, every set is different and in order to check your maximum and minimum wave-lengths you should obtain information from the standard frequency station as to when they send test programs, and with these signals you will be able to tell exactly what wave-length your set will cover.

In assembling a short-wave receiver keep in mind the fact that all leads should be just as short as you can make them. If you can get the advice or assistance of one of the many amateurs who have successfully built a short-wave receiver it will be of great assistance.—Philadelphia Record.

To Avoid Body Capacity

A good general rule where the object is to avoid body capacity is to always make that terminal of the instrument to which your hand comes the closest when tuning, at or near ground potential. As most circuits are tuned by a variable condenser across a coil, the rotor plates should be the end connected to the filament circuit. The hand, in effect, comes closest to these plates since the rotor plates connect to the shaft and the shaft carries the dial.

Cut Down Distortion

Cut down distortion by hooking a variable grid leak across the secondary of the second audio-frequency transformer.

Two Reasons Why Your Tubes Are Silvered

Like all other radio parts, tubes have been improved to a great extent. There are numbers of fans who have wondered why tubes are silvered. There are two reasons for this.

We know that it is impossible to obtain a perfect vacuum in a tube, and the remaining air left in it contains impurities which will not only affect the results obtained, but will also cause the characteristics of the tubes to vary. It is necessary, therefore, that these impurities be removed or their action nullified so that they do not affect the action of the tube. To accomplish this purpose a small amount of magnesium or a similar agent is introduced into the tube. When this becomes hot, it vaporizes and rapidly combines with the traces of impurities in the air left in the tube. It is this vapor of magnesium that settles on the inside of the tube and gives it its silver color.

In addition to silvering the tube, the magnesium forms a coating on the grid. In the making of the tube, the magnesium (or whatever agent is used) is placed on the grid, which when it vaporizes forms a coating on the grid as well as on the inside surface of the glass.

This coating makes the grid electro positive to the filament, which is necessary if the grid current is to commence to flow at a reasonable grid bias. Magnesium is one of the most electro positive metals and it not only increases the efficiency of the tube, but also neutralizes the action of any impurities that may have been left in it after it has been exhausted.

The reason for the different colors in the tube is either because a metal other than magnesium was used or it was due to the different impurities that were in the tube at the time it was heated. The substance on the inside of the glass is not pure magnesium, but a compound of magnesium formed by magnesium reacting with the gases in the tube.

450 Canadian Amateurs

Canada has 450 amateur radio transmitting stations.

3 handy packs for 5¢

WRIGLEYS P.K.
NEW HANDY PACK
Fits hand ~ pocket and purse
More for your money and the best Peppermint Chewing Sweet for any money
Look for Wrigley's P. K. Handy Pack on your Dealer's Counter G7

BURGESS FLASHLIGHTS & BATTERIES

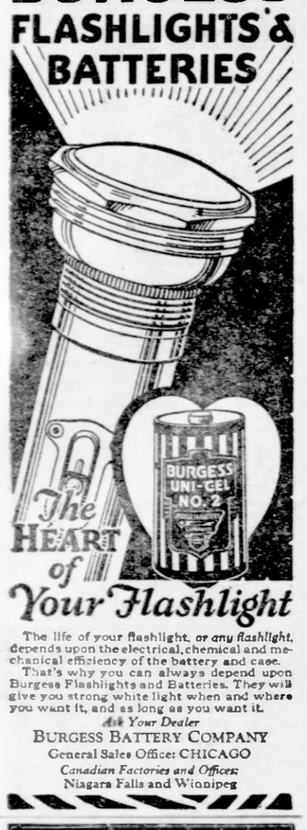

The HEART of Your Flashlight
The life of your flashlight, *or any flashlight*, depends upon the electrical, chemical and mechanical efficiency of the battery and case.
That's why you can always depend upon Burgess Flashlights and Batteries. They will give you strong white light when and where you want it, and as long as you want it.
Ask Your Dealer
BURGESS BATTERY COMPANY
General Sales Office: CHICAGO
Canadian Factories and Offices:
Niagara Falls and Winnipeg

INSIST UPON KEMP'S BALSAM *for that* COUGH!

The Best Recommendation —FOR— Bare-to-Hair

Is the number who are trying to imitate it. If Bare-to-Hair was not growing hair on bald heads there would be no imitators. If there is baldness or signs of it you can't afford to neglect to use Forst's Original Bare-to-Hair.

Correspondence given personal attention.

W. H. FORST
Manufacturer
SCOTTDALE, PENN.

FOR FROST BITES
Ten little fingers
Ten little toes
All crying for ZMO
To end their woes.
Kills Pain and Heals
35 Cts. at Drug Stores
Sample bottle mailed if you send this ad to
M. R. Zaegel & Co., Sheboygan, Wis.

PISO'S *for* COUGHS
Quick Relief! A pleasant effective syrup. 35c and 60c sizes
And *externally*, use PISO'S Throat and Chest Salve, 35c

STOP THAT ITCHING
You won't have to wait — relief follows the first comforting touch of
Resinol

OLIVER OCTOBER

By George Barr McCutcheon

WNU Service
Copyright, Bell Syndicate

CHAPTER X—Continued

—10—

"It looks pretty bad for you, Baxter," he had said at the end of a long interview, "but there's only one thing for you to do. People don't want to believe you killed your father, and that's a big advantage. So it is up to you to stand your ground and face whatever comes. Don't talk. Keep your trap closed. I called your uncle up on the telephone just before I came here this evening. He is coming over tomorrow morning to see if he can identify the body. Of course he can't. You seem to be dead sure that it isn't your father. So is Mr. Sikes and Undertaker Link. You all claim that your father was shorter by several inches and had lost several of his teeth. But your lawyer will look after all these points. Just sit tight, Baxter, and keep cool. Don't leave town. Understand?"

The company in Oliver's sitting-room included the redoubtable and venerable Messrs. Sikes and Link, Judge Shortridge, Mr. and Mrs. Sage and Jane, Doctor Lansing and Mrs. Grimes. Sammy Parr was expected. He was to bring in the news of the streets.

Oliver, a trifle pale, but with a stubborn frown on his brow, listened calmly to the animated conversation that went on about him. He sat beside Jane on the sofa in the corner of the room.

"I don't see how you can be so unmoved, so calm, Oliver, dear," whispered Jane in her lover's ear. "Just think what they are talking about—and as if you were not here at all."

He stroked her hand. "I've been thinking of something else, Jane."

"Of me, I suppose, and the silly notion you have of releasing me from my promise."

"I do release you, dear."

"I refuse to release you—so that's that, as mother says. I am ready and willing to have father marry us tonight, Oliver."

"We will have to wait, dear," he said, rather wistfully.

CHAPTER XI

Oliver in Danger

The front door opened suddenly and in walked Sammy Parr.

"Excuse haste," he said, tossing his hat and gloves on a chair. "I'm back. Say, gee whiz, everybody in town is out on Clay street. Lots of them down this way, strolling past—"

"What are the people saying, Sammy?" Judge Shortridge broke in, grasping his arm.

"Well, I hate to tell you, but as far as I can make out, judge, there seems to be a general feeling that—that Oliver did it," said Sammy, wiping his moist forehead with the back of a hand that shook slightly.

"Snap judgment," said the lawyer, after silence had reigned for a few seconds. "That is always the way with the ignorant and uninformed. Nothing to worry about, Oliver. They will be on your side tomorrow when they understand a little better. It's always the way with a crowd."

Josephine Sage spread her hands in a gesture of contempt. "'What fools these mortals be,'" she declaimed theatrically.

It was after eleven o'clock when Oliver's friends departed. He stood on the porch and watched them drive off in the two automobiles. A few persons had stopped at the bottom of the drive to see who were in the cars. The flaring headlights fell upon white, indistinct faces and then almost instantly left them in pitch darkness.

"I wish you had let Mr. Sage marry you and Jane tonight, Oliver," said Mrs. Grimes, at his side on the top

He Stroked Her Hand. "I've Been Thinking of Something Else, Jane."

step. "You have the license and everything, and it could all have been over in a few minutes. And Jane begged you so hard."

"I couldn't do it, Aunt Serepta," he said dejectedly. "I don't know what is ahead of me. I may be in jail before I'm a day older. He gave her a wry, bitter smile as he put his arm over her shoulder and walked beside her into the house. "Pleasant thought, isn't it, old dear?—as the celebrated Josephine would say."

Clay street was almost deserted as Lansing and Sammy Parr drove through it after leaving the Baxter place. The Sages were in the former's car. In front of the hotel Sammy, who was some distance ahead and who had dropped the two old men at Silas Link's home, slowed down and waited for Lansing to draw alongside.

"I don't mind saying to you that there was a lot of ugly talk earlier in the evening," said Sammy uneasily. "A lot of nasty talk. I didn't tell Oliver, but I heard more than one man say he ought to be strung up."

"Oh, Sammy, do you think—" began Jane, in a sudden agony of alarm.

"Nonsense!" cried the minister, instantly sensing her fear. "Such things don't happen in these days and in this part of the country. The people will let the law take its course. Have no fear on that score."

"Well, anyway, it looks mighty queer to me," said Sammy tactlessly shaking his head. "I don't like this awful stillness. It isn't like this even on ordinary nights."

Jane clutched Lansing's arm and shook it violently.

"Doctor Lansing," she cried, "we must return to Oliver's house immediately. He will have to come over to our house— Better still, Sammy, you must drive him up to the city. Tonight At once. I am frightened. Something terrible is afoot. I know it. I feel it. It is so still. Look! Why aren't the street lamps in Maple avenue lighted? It is as dark as—"

"By jingo, Lansing," exclaimed Sammy, starting up from his seat to peer over the windshield. "See that? Men running across Maple avenue. 'Way up yonder where that arc light is at Fiddler street. Three or four men. Didn't you see them?"

"We must beat it back to Oliver's," half-shouted Lansing, excitedly.

"Take the women home first," ordered Sammy, "and then come back. I'll go ahead."

"Wait!" commanded Mr. Sage. "Drive on up Maple, Sammy. Follow those men. See what they are up to. They are headed for the swamp road. Lansing and I will follow you in a jiffy. Drive like the devil!" he shouted in ringing tones.

"No, no, no!" screamed Jane. "The other way! To Oliver's! I will not go home. I'm going to him! Turn around—turn around! Do you hear me?"

"Where in God's name are the police?" cried Josephine.

"We can't take you back there," cried Lansing. "H—l may be to pay. It's no place for women, Jane. Sit still! I'll have you home in two minutes."

"I will jump out! I swear to heaven I will," she cried shrilly.

"Turn back!" commanded Jane's mother. "I am not afraid of them. Jane is not afraid. We cannot desert Oliver if he is in danger. Please God, he may not be. Turn back, I say!"

"Yes!" cried the minister. "We must get to Oliver—all of us!"

The two cars made reckless turns in the narrow street and were off like the wind.

CHAPTER XII

The Hanging

Since ten o'clock men by twos and threes and fours had been making their way through back streets and lanes to an appointed spot an eighth of a mile east of the Baxter home, the tree-bordered swale that marked the extreme northern end of the slough. Whispers swelled into hoarse, guttural mutterings as the mob, headed by its set-faced, scowling leaders, left the swale and started its deadly march.

Quickly the house was surrounded. No avenue of escape was left unguarded. A small, detached group advanced toward the porch, above the roof of which were lights in the windows of what everyone knew to be young Oliver Baxter's bedroom.

A loud voice called out:

"Come out! We want to see you, Oliver Baxter."

Oliver raised the window and leaned out. "Who is it? What have you got down there? A mob? I'll see you in h—l before I'll come out!"

A deep growl rose from a hundred throats, stilled almost instantly as the clear voice of the leader rang out again.

"We will give you one minute to come out."

Oliver glanced over his shoulder. Mrs. Grimes had come to his bedroom door.

"Telephone for the police, Serepta," he cried out sharply. "No! Wait! You mustn't be here if that mob breaks in and—"

He did not finish the sentence. There was a rush of footsteps in the hall, then Mrs. Grimes was flung aside and into the room leaped three, four, half a dozen men.

Oliver knocked the first man sprawling, but the others were upon him like an avalanche. . . . As they led him, now unresisting, from the room his wild, beaten gaze fell upon the huddled form of Serepta Grimes lying inert in the hall.

"For God's sake, be decent enough to look after her," he panted.

They dragged him down the stairs. Out of the house and down into the yard they hurried him. There they paused long enough to tie his hands securely behind his back. An awed silence had fallen upon the crowd—the shouts ceased, curses died on men's lips. They had him! Tragedy was at hand.

"In Heaven's name, men—what are you going to do with me?" Oliver cried out in a strange, piercing voice.

"Shut up!"

Something fell upon his head, scraped down over his face. He stifled a scream. He felt the slack noose tighten about his bare throat.

He was shoved forward, protesting shrilly, impatiently.

They had picked the spot—the place where father and son parted on that distant night. And the tree—the sturdy old oak whose limbs overhung the road. They had picked the limb.

There was no delay. . . . The stout rope was thrown over the limb, the noose was drawn close about his neck by cold, nervous fingers. . . . A prayer was strangled on his writhing lips. Strong hands hauled at the rope. He swung in the air. . . .

A great white flare of light burst upon the grewsome spectacle—the roar of a charging monster—the din of shrieking klaxons—and then the piercing scream of a woman.

The dense mob in the road broke, fighting frantically to get out of the path of Lansing's car. Some were struck and hurled screaming aside—and on came the car, forging its way slowly but relentlessly through the struggling mass.

Up to the swaying, wriggling form shot the car, a force irresistible, guided by a man who thought not of the

"Come on!" He Yelled. "Come on, You Dirty Cowards!"

human beings he might crush to death in his desire to reach the one he sought to save.

"Let go of that rope!" yelled this man.

Behind him came another car. Panic seized the mob. The compact mass broke and scattered.

A writhing, tortured figure lay in the middle of the road, a loose rope swinging free from the limb. The bewildered, startled men who had held it in their hands fell back—uncertain, bewildered.

Lansing, unafraid, sprang from the car and rushed to the prostrate form. In a second he was tugging at the noose, cursing frightfully.

Now a woman flung herself down beside the man with the rope around his neck, sobbing, moaning, her arms straining to lift his shoulders from the ground.

A baffled roar went up from the mob. Men surged forward and hands were laid upon the rope—too late. The noose was off—and Sammy Parr, standing over the doctor and the distracted girl, had a revolver in his hand.

"Come on!" he yelled. "Come on, you dirty cowards! You swine! You d—d Huns! Come on and get a man-sized pull!"

(TO BE CONTINUED.)

Services Rendered

Stories of absent-mindedness were being related in the smoking-room of a transatlantic liner.

"I am very absent-minded myself," said a hitherto silent man. "I often find names and telephone numbers written in my notebook, but can't remember what persons they represent. Lately I had a general checking up. The name and address of one man baffled me, so I wrote to him asking if he had ever heard of me, and if I was supposed to do something for him. He wrote back a cordial, almost an affectionate letter, saying I had already done it. He was my wife's first husband."

Thirteen new national forests with a total area of 354,500 acres have been created during the last six months.

Always Big Demand for Fur of Ermine

One of the most prized of all furs is ermine. In reality the ermine belongs to the weasel family and very strongly resembles the ordinary weasel. Their habits are similar. The ermine is about eight inches from the tip of its nose to the tip of its tail, with the tail itself about three inches long. The end of the tail is a beautiful black in all seasons of the year. In winter the ermine turns white, while common weasels remain at all times a uniform reddish brown. The beautiful contrast between the snowy white coat of the ermine in winter and the jet black of its tail is what makes the fur so valuable, says Milton Wright in the Scientific American.

White rabbit is often used to imitate the ermine. Conies are also extensively used as imitators. The imitators most difficult to locate, however, are the weasel and the marten. In recent years summer ermine has become popular, and this reddish brown fur is easily imitated by using the skin of the weasel. Weasels are found in many countries, including our own, but the Chinese and Japanese weasels, being the cheapest, are the most generally used. Because their coats are of champagne color, they are easy to dye.

Usefulness and baseness cannot exist in the same thing.

Best to Be Sure About Seed Corn

Corn Not Out of Field Before Frost Should Be Tested for Germination.

(Prepared by the United States Department of Agriculture.)

Seed corn for 1926 planting offers an interesting contrast to that for last year, says the United States Department of Agriculture. From the standpoint of maturing corn, the summer of 1924 was one of the poorest in many years. As a consequence there was every indication that there would not be enough seed corn to go around in the spring of 1925. An active campaign by the agricultural experiment station and the federal Department of Agriculture, aided by realization of the very evident danger, resulted in more seed corn being field selected and dried than ever before. Finally, unusually favorable weather during September and October permitted much corn to dry in the field without being damaged for seed purposes. Therefore an abundance of good seed corn was available for planting in 1925.

Seed Corn Situation.

In contrast, the summer of 1925 was unusually favorable for the rapid development of corn. The crop went into September in excellent condition and the prospects for seed corn were the best. Field selection of seed corn was put off in many cases because of these facts and early freezes occurred before many farmers had selected their seed. These conditions have contributed to a prospective seed corn situation next spring which, while not serious, may be unfavorable.

In Iowa, for example, the temperature during the last week in October was low, zero weather occurring over more than half of the state. Corn containing more than 20 per cent of moisture is ruined for seed purposes when subjected to such temperatures. Conditions similar to those in Iowa occurred over much of the corn belt.

Test for Germination.

Farmers who did not have their seed corn out of the field before the first freeze should test it for germination as soon as possible. Directions for conducting such tests may be had from their state agricultural experiment station or the United States Department of Agriculture. A preliminary test of two kernels from each of 100 ears of the kind to be planted will show whether the seed can be used or whether other arrangements must be made.

Carefully Select Eggs for Hatching Purposes

"Don't blame all poor hatches on the incubator," says the poultry department of the New Jersey agricultural experiment station. Over 75 per cent of poor hatching is due to the egg and the hen that laid the egg. Some hens will continually lay eggs that will not hatch, while others will continually lay eggs nearly all of which will hatch strong healthy chicks.

The elimination from the breeding pen of hens whose eggs will not hatch, although fertile, will help greatly to increase the percentage of hatch of all eggs set.

Trap-nesting and pedigree hatching are the only sure ways of getting rid of poor hens, but these methods cannot always be used on the farm. By watching carefully at hatching time the shape and size of individual eggs, and also the texture of the shell, some of these troubles may be avoided in future hatches.

Abnormally large or small eggs, mis-shaped eggs, or eggs with thin shells or shells of poor texture will not hatch well, and therefore should not be set. It is also unwise to set tinted eggs, or eggs that weigh less than two ounces, not because they will not hatch, but in order to avoid breeding these characteristics into the flock.

Make Plans for Gardens Before Planting Time

"Plan the farm garden before planting," advises J. G. Moore, of the University of Wisconsin horticulture department.

"Just as the carpenter cannot build a satisfactory house without a plan prepared in advance, so should a farmer not attempt to plant the garden bed before planning for it," declares this authority. "That the garden is to be small is not a good excuse for neglecting to make a plan, it being all the more important to secure maximum returns in such cases. Therefore," Moore points out, "the wise gardener will plan his garden on paper well in advance of planting time."

According to Moore, the plan should show the location of each row, and the crop to be planted—the distance of each row from one end of the garden—and the sequence for the different plantings, when more than one planting is to be made.

"The soil is a prime factor in a successful garden," he says. "One of the first essentials is that the garden plot have good drainage, for vegetables cannot thrive in water-logged soil." If the land is low and marshy, he advises gardening on raised beds.

Texture of the soil is also very important, Moore believes. He defines the ideal garden soil texture as "fine and loose," and to attain these qualities in soils of the lumpy, heavy type, he recommends adding organic material, or lime, and in some cases, applying sand or using coal ashes, where the soil is extremely heavy.

Raising Turkeys Helps Destroy Grasshoppers

Development of Wyoming as a turkey-producing section has been urged by extension workers of the state and the United States Department of Agriculture for three reasons: The climate induces fattening in time to place the stock early on the holiday markets; live stock growers need a supplemental cash crop; and where there are sufficient turkeys, grasshoppers cease to be a liability and become an asset, for these birds have a high regard for the grasshopper, and large appetites.

In Park county alone Thanksgiving shipment totaled over 75,000 pounds of turkey after four years' emphasis on turkey production. Big Horn, Fremont, Goshen, and other counties have made similar progress.

Increased interest in good stock and good management of the flock was fostered by county agents and other extension workers, with the result that in one year the average weight of the turkeys shipped to market was two pounds heavier than those of the preceding season, and this year's crop is said to show even greater advance.

Diet for Young Bees

Oats, corn and wheat give baby bees indigestion and they often die from eating such starchy foods, Dr. R. L. Parker, apiarist at the Kansas State Agricultural college, said in a paper which he read at the recent convention of the American Association for the Advancement of Science. "Pollen is the only food for baby bees," he said. "Baby bees cry for it." Doctor Parker made these discoveries in an attempt to vary the diet of bees.

TURN CORN INTO DAIRY FEEDS TO BOOST PRICES, IS URGED

Surplus Crop Fed to Cows Will Relieve Farmer.

Farmers who are worrying about the surplus of corn and the relatively low price of their product just now can secure as much as $1.25 a bushel by turning this corn into dairy feeds and market the dairy products.

"By marketing their surplus corn in the form of dairy products," says M. D. Munn, president of the National Dairy council, who has been conferring with leaders in the dairy industry and bankers on the question, "this corn will return the farmer about $1.25 a bushel based on the average price of dairy products in 1925. By so doing we will not upset the balance of grain produced by having corn consumed in the form of corn meal mush, bread or muffins in place of a bushel of wheat. At best we can only eat a given amount of bread and cereals, and an increased consumption of one form of bread necessarily decreases the consumption of another."

While corn meal mush and milk is palatable and healthful and should be freely eaten, it does not constitute an effective way of consuming the surplus corn. Milk and its products are the most healthful foods we have, and by consuming more of these people will have better health, be more efficient and at the same time directly assist in relieving the farmer of his burden of surplus corn providing they will feed it to the dairy cows in a properly balanced ration.

"If the public is really willing and anxious to help in relieving the farmer of this corn surplus burden," says Mr. Munn, "he can best assist by increasing the consumption of milk, butter, ice cream and cheese and at the same time be more healthful and efficient. The properly balanced ration for the dairy cow includes corn meal, corn gluten feed, together with ground oats, barley, bran, cottonseed meal, beet pulp, etc. This corn gluten feed is a by-product from the manufacture of starch and sugar from corn. Therefore the consuming public can further assist by using more corn sugar and less imported cane sugar."

Sweet Cream Buttermilk Made Into Milk Powder

Recent experiments have been made by the Minnesota Co-operative Creameries association as to the possibilities of making sweet cream buttermilk into a milk powder. The buttermilk from several plants was assembled at a plant equipped for making milk powder, and 550 pounds was made in a single day as a trial. Samples of the product were distributed among the bakers for the purpose of determining the relative quality of the product. If the plant is successful it will present another opportunity for bringing additional income to the milk producers.

Recent contracts have been made which increased the quantity of sweet cream sold at eastern markets to nine carloads a week.

FARM FACTS

Phosphated manure is much more valuable than untreated manure.

• • •

The most successful farmer is the one who incorporates into his mental capital lessons from experience of other farmers and investigators.

• • •

Northern European clover seed yields about 80 per cent as well as domestic seed, and there is not enough of the home-grown kind to supply the market this year. The early bird gets the seed.

• • •

A good mash for poultry may be made up of bran middlings, ground oats, corn meal, and tankage—one part of each by weight, or if one has a liberal supply of milk, half the tankage may be omitted.

Two Letters

The first written twenty years ago, the second recently by Mrs. J. H. Bourland, Frankston, Texas.

June 2, 1904, she writes:—

"For twenty-three years I was a constant sufferer from chronic catarrh. I had a severe misery and burning in the top of my head, a continual dropping of mucus into my throat causing frequent expectoration. My entire system became involved and I grew worse. It seemed as if I could not recover from a constant cough and frequent attacks of bilious colic. My bowels were affected, causing alarming hemorrhages. I tried many remedies and finally took Pe-ru-na. In three days I was relieved of my bowel trouble and entirely cured by five bottles. I most cheerfully recommend Pe-ru-na."

June 30, 1924, Mrs. Bourland writes again:—

"I will soon be seventy-nine years old and enjoy good health for one of my age. I still recommend Pe-ru-na and take it myself when necessary."

For more than half a century Pe-ru-na has a proud record of good done. Men and women the world over stand ready to testify to its value in the treatment of all catarrhal disorders.

Send 4 cents postage to the PE-RU-NA COMPANY, Columbus, Ohio, for book on catarrh.

Pe-ru-na in either tablet or liquid form sold everywhere.

FUMANOINT

for all cold troubles
JARS 35¢ TUBES 15¢

For Pimply Skin
Peterson's Ointment
"All pimples are inflammation of the skin," says Peterson, "and the best and quickest way to get rid of them is to use Peterson's ointment." Used by millions for eczema, skin and scalp itch, ulcers, sore feet and piles. All druggists, 60 cents.

For Croup —What Would You Do

Here is a physician's prescription used in millions of homes for 35 years which relieves croup without vomiting in 15 minutes. Also the quickest relief known for Coughs, Colds and Whooping Cough. If there are little ones in your home you should never be without a bottle of this valuable time-tried remedy, recommended by the best children's specialists. Ask your druggist now for Dr. Drake's Glessco. 50 cents the bottle.

Be hardy, but be not hard.

Mrs. Scovill Speaks

Freeport, Ill.—"While I have taken some of nearly all Dr. Pierce's medicines at different times and they always were first class, I can especially speak of the 'Favorite Prescription,' having taken it as a woman's special tonic, and it was excellent.—Mrs. E. Scovill, 851 Elk St. All dealers. Large bottles, liquid $1.35; Tablets $1.35 and 65 cents.

Your health is your most valuable asset. So why not get this Prescription today from your dealer, or write Dr. Pierce, President of the Invalids' Hotel, in Buffalo, N. Y., for free medical advice.

Clear Your Skin
Of Disfiguring Blemishes
Use Cuticura
Sample Soap, Ointment, Talcum free. Address Cuticura Laboratories, Dept. M, Malden, Mass.

Colds
By millions ended
Hill's stop millions of colds every winter—and in 24 hours. They end headache and fever, open the bowels, tone the whole system. Use nothing less reliable. Colds and Grippe call for prompt, efficient help. Be sure you get it.
Be Sure It's HILL'S CASCARA BROMIDE QUININE Price 30c
Get Red Box with portrait

3-DAY REMNANT SALE

Commenced Thursday Afternoon, at 1:30 O'clock
Sale Continues Until Saturday Evening, February 20th

Hundreds of New Remnants have accumulated after our Clearance Sale and here is an opportunity to save one-third to one-half on Up-to-date Remnants.

Spiced, Salt and Canned Fish for Lent

All New 1925 Pack, Complete Line to Select From, Highest Quality, Lowest Prices.

Holland Herring

10-Pound Kegs.

MILKERS, a keg $1.29 MIXED, a keg $1.19

Spiced Herring

5-pound pail Heads and tails off $1.25
8-pound pail. Choice fat spiced $1.50

Fire Fish, 5-pound pail $1.25

Smoked Bloaters, 2 for 15c

Boneless Herring, a pound 22c

Salt Herring

Large and fat 2 pounds for 25c

Sardines

15 ounces in Tomato sauce, can, at 15c

Oil Sardines

Domestic and imported, a can 10c to 25c

Shrimp, Tuna, Salmon, Crab Meat, Peanut Butter, Cereals of all kinds, Codfish, Canned Vegetables, etc., etc., at special low prices.

Coffee, Fancy Peaberry, pound 39c

Bauer's Home Made Bread, Golden Cream Bread, Livingston's Pure Rye

Brick Cheese

Aged just right, a pound 25c

Prunes

Sweet California Prunes, a pound 13c to 21c

Pancake Flour, Pillsbury's 2 packages for 25c

Spaghetti, Noodles, Macaroni, 3 packages for 23c

Navy Beans, 2 pounds for 13c

Van Camp's Beans, 3 cans for 25c

Oatmeal, 3 pounds for 11c

BUTTER, fancy creamery, 1-pound package 45c

Head Lettuce, 2 heads for 15c

Grape Fruit, each 9c

Oranges, California Navals, dozen 33c to 55c

Ruta Bagas, 3 pounds for 10c

Carrots, new, bunch 5c

Pickles, dills, dozen 20c Pickles, sweet-sour, dozen 10c

Cooked Cheese, 14-ounce carton 20c

Catsup, Monarch brand, bottle 21c

Peanut Butter, Monarch brand, a pound 21c

The Poull Mercantile Co.

Store Open Saturday Evening WEST BEND, WIS. Store Open Saturday Evening

CASCADE

Joe Morgan was a caller here Wednesday.

Melvin Strang attended sale here Sunday.

John Stanton called on friends here Wednesday.

F. Proebsting was a business caller here Saturday.

Mrs. Wilbur Scott is critically ill at her home here.

George Sullivan was a social caller here Saturday.

Mr. and Mrs. Chas. O'Neil were callers here Sunday.

August Koehn spent Sunday at the Rinneman home.

Leslie Sullivan transacted business at Kohler Monday.

Dr. Salter was a professional caller in Mitchell Tuesday.

Francis Crosby of Milwaukee was in this vicinity Sunday.

Mr. and Mrs. Bert. Wierman were callers here Thursday.

Rev. Father Schiffler and sister were in Walde Sunday.

Ben Butler of Parnell was a business caller here Friday.

John Devine of Parnell transacted business here Thursday.

Mrs. John Herman and son Bernard were callers here Sunday.

Miss Grace Schroeder was the guest of Isabelle Swann Sunday.

Eugene Reilly of Adell spent Thursday evening in the village.

Audrey Darling of Forest spent the week-end at her home here.

Miss Mary Sanders of Plymouth visited schools here last week.

Alice Murphy of Sheboygan Falls called on friends here Sunday.

Wm. Heidel and Wm. King transacted business here Wednesday.

Phyllis Baetz of Dundee attended the dance here Thursday evening.

Mr. Klug of Random Lake transacted business in this vicinity last week.

P. Joseph, Patrick and Francis Murphy of Mitchell transacted business here on Monday.

Mrs. Tom Gilboy and mother are spending the week visiting Milwaukee relatives.

Miss Catherine Murphy of Belgium spent Sunday with her mother, Mrs. F. J. Murphy.

Mrs. George Steinke spent several days at Racine with the family of Fred Bilgo.

Mrs. Marvin Hughes and son Francis called on her aunt, Mrs. Mary Alcox Sunday.

Mrs. Anna Reis of Batavia is assisting in the care of her daughter, Mrs. Otto Triphan.

The masquerade dance held in Gallagher's hall Thursday evening, was largely attended.

Mrs. F. Bilgo Sr., returned from Racine Saturday evening, where she visited her son Fred and family.

Mr. and Mrs. C. Brossles and little son of Walde attended services at the St. Mary's church here Sunday.

Sam Ogle and brother George and sisters Cecil and Elizabeth were recent callers here.

Mr. and Mrs. John Skelton and daughter Lavina spent Wednesday evening at the home of Mr. and Mrs. Henry Skelton.

The 35th wedding anniversary of Mr. and Mrs. Wilford Darling was held at Gallagher's hall Friday, and same was largely attended.

Mrs. T. F. Gilboy and Mrs. J. Doherty were called to Milwaukee Tuesday by the death of a relative, who will be remembered here as Theresa Kilcoyne, now Mrs. Harris.

Mrs. Otto Triphan is still very low and under the care of a trained nurse. Mr. Triphan is also ill. The three children are being cared for by Mrs. Ed. Wetzel at Plymouth, and since being there the little girl has been taken very ill.

NEW FANE

The birthday party held at William Hess' hall Sunday evening was well attended.

Frank Ehnert returned home Monday after spending a few weeks with relatives in Minnesota.

Mr. and Mrs. Theo. Dworschak and daughters Beatrice and Bernice spent Wednesday evening with Art. Naumann and family.

Mr. and Mrs. Harry Ehnert of Milwaukee, Mrs. Frank Ehnert and son Lester spent Saturday evening with Mr. and Mrs. Milton Ehnert.

Clarence Hess, Harvey Rosenthal of Milwaukee, Ivah Hess, Adela Klug of West Bend were guests of Mr. and Mrs. William Hess and family.

Mr. and Mrs. Burkhart of Milwaukee, Mr. and Mrs. Theo. Dworschak and family spent Sunday afternoon with Mr. and Mrs. Robt. Yoost and family.

Mr. and Mrs. Harry Ehnert of Milwaukee, Lawrence Keller of Kewaskum, Miss Sylvia Ehnert of West Bend were guests of Mr. and Mrs. Frank Ehnert and family.

KOHLSVILLE

Mr. and Mrs. Otto Griege spent Tuesday at Fond du Lac.

Quite a few from here attended the funeral of Albert Terlinden at Kewaskum Friday.

Mr. and Mrs. Chas. Scheid of Elmore spent Friday evening at the latter's home here.

Mr. and Mrs. C. F. Rosenthal spent Friday at Oshkosh to visit with their nephew at the hospital.

Mr. and Mrs. Nick Marx and Norbert Marx of West Bend visited at their home here Sunday.

The marriage of Philip Schelling to Mrs. Helen Schill of West Bend took place at St. Anthony's church last Thursday.

Mr. and Mrs. Fred Metzner, Erma Sell and Victor Bauer attended the Valentine party of the Fellowcraft Club at West Bend Friday evening.

AUBURN

Mr. and Mrs. John F. Uelmen and family and Joe Uelmen spent Thursday evening with the William Ferber family.

Miss Johanna Breyman is spending the week-end with the Alex Sook family.

Russell Dickman spent Saturday evening with Harold Uelmen.

Mr. and Mrs. John F. Uelmen and daughter Marcella and Joe Uelmen visited with the Peter Senn family Sunday afternoon.

Joe Harter spent Saturday evening with the John Uelmen family.

A large number from here attended the funeral of Mrs. William Jens Friday afternoon at Fond du Lac.

Mrs. Gust. Dickman spent Tuesday at Fond du Lac.

CEDAR LAWN

John Gudex made a business trip to Elmore Friday.

Mr. and Mrs. August Schleuter of West Ashford visited here recently.

Dr. Leo Hoffman of Campbellsport was here on a professional call Monday.

Mr. and Mrs. Leonard Gudex were presented with a son last Monday morning.

Mr. and Mrs. Leonard Gudex visited the Schleuter families in West Ashford Sunday.

Mrs. William Gudex and daughter Charlotte returned here from Kewaskum Saturday.

John L. Gudex hauled cheese from the Joe Bertram factory to Campbellsport Wednesday.

Mr. and Mrs. William Gudex, Mr. and Mrs. John L. Gudx spent Sunday with the Samael Gudex family.

William Schleuter, who spent the past few weeks with his sister, Mrs. Leonard Gudex and family, returned to his home in West Ashford Sunday.

Timlin Brothers of North Osceola who are extensively engaged in up-to-date farming and breeding of pure bred stock of high grade Durham cattle were here on business last Saturday.

BATAVIA

Jac Held spent several days at Plymouth.

Sam Hedrich left for Green Bay on Monday.

Mrs. Eichstead called on Mrs. G. A. Leifer Sunday.

Mrs. Schultz of Oshkosh was a caller in our village.

We sell the Red Top Steel Posts—Mrs. G. A. Leifer.

Lorenz Schultz sold his house and lot to George Low.

Arthur Woog was a business caller in our burg Tuesday.

Robert Ludwig was a business caller at Milwaukee Friday.

Mr. and Mrs. Bloede were Plymouth visitors Wednesday afternoon.

Mr. and Mrs. John Goll of Sheboygan spent Sunday at Louis Illian's.

Mr. and Mrs. H. Dettman were business callers at Plymouth Wednesday.

Mr. and Mrs. Noah Illian and L. Melius motored to Sheboygan Friday.

John Laux attended the cheese federation meeting at Plymouth Thursday.

Mrs. Bertha Schilling is spending some time with Mrs. Aug. Stolper at Adell.

Rev. Bloede was a caller at the Otto Triphan home in the town of Mitchell Friday.

O. C. Baum and Ruthforth Peters were Sheboygan business callers Wednesday.

The W. M. S. of the Evangelical church met with Mrs. Robert Donath Thursday.

Clarence Lundman of Chippawa Falls is employed as farm hand by O. C. Baum.

Mr. and Mrs. Oscar Hintz of Dundee visited at the Herman Hintz home Sunday.

Mr. and Mrs. William Laux left for California Monday evening to visit Mrs. Laux's brother.

Mrs. Yanke, who spent some time at the home of her daughter, Mrs. Slater at Burlington, returned home Monday.

Mr. and Mrs. Chester Schultz are the happy parents of a baby boy, born Tuesday, February 9, 1926. Congratulations.

Mrs. Anna Reis is spending some time at the home of her daughter, Mrs. Otto Triphan, who has been seriously ill with pneumonia.

Mr. and Mrs. Kohl of Sheboygan and Mrs. Present of Plymouth called on Herman Hintz and family, and also on Mr. and Mrs. John Emley.

Irene Ludwig and Olga Lumblow of Fond du Lac and Clara Ludwig of Milwaukee spent the week-end with their parents, Mr. and Mrs. Robert Ludwig.

Mr. and Mrs. George Lockwood and little daughter Althea of Ann Arbor, Mich., arrived Monday evening at the home of Mr. and Mrs. Louis Illian, parents of Mrs. Lockwood. Lockwood returned to Michigan Tuesday, while his family remained to assist in caring for Mr. Illian, who is seriously ill.

Mr. and Mrs. Robert Donath entertained the following friends Sunday: Mr. and Mrs. Chas. Kirch of Milwaukee, Olga Lumblow of Fond du Lac, Mr. and Mrs. Chas. Firme, Mr. and Mrs. John Sauter, Mr. and Mrs. Geo. Schultz, Mr. and Mrs. Aug. Bruesewitz and family, Mr. and Mrs. Ewald Scheinert and daughter Manda of Silver Creek, Mr. and Mrs. Erich Guenther, Mr. and Mrs. Bremser, Mr. and Mrs. LeFever and Mr. and Mrs. Hugo Spieker of Adell, Mrs. Schultz and son Frank and Mrs. Schwenzen, Mrs. Voigt, Wm. Voigt and Clarence La Fever. The occasion being Mrs. Ludwig's birthday.

FOUR CORNERS

Elton Schultz, Norbert Gatzke spent Friday with Willie Klabuhn.

Mr. and Mrs. Henry Butzke spent Saturday at the Louis Butzke home.

Mr. and Mrs. Ed. Koch and Miss Alma Koch were Fond du Lac callers on Friday.

Henry Ketter and Henry Butzke were callers at the Herman Lichtensteiger home.

Mr. and Mrs. John Gatzke and daughters spent Friday evening at the M. Weasler home.

Mr. and Mrs. Arnold Butzke spent Sunday evening with Mr. and Mrs. M. Weasler and family.

Mr. and Mrs. Albert Butzke and son Lester spent Thursday evening with the Henry Butzke family.

Mr. and Mrs. Otto Hinn and family, Mr. and Mrs. William Klabuhn spent Sunday with the M. Weasler family.

Mr. and Mrs. Charley Schultz and son Elton, Mr. and Mrs. M. Weasler and daughter called at the William Klabuhn home.

About twenty neighbors and friends gathered at the William Odekirk home Saturday evening, it being their son Harry's 24th birthday. All had a good time. The evening was spent in playing cards and listening in at the radio. At 12 o'clock supper was served by Mrs. William Odekirk assisted by Mrs. M. Weasler and Miss Vera Haushalter. At 1 o'clock all departed wishing Harry many more happy birthdays.

ST. KILIAN

Mich. Jaeger of Campbellsport delivered an Overland sedan to J. J. Schmitt Monday.

Mr. and Mrs. Jos. Flasch and family spent Sunday with Mr. and Mrs. Conrad Wondra at Nasbro.

Mr. and Mrs. Peter Hurth Jr., Peter Hurth Sr., and daughter Margaret spent Thursday at Fond du Lac.

Mr. and Mrs. Jos. Kohler entertained several neighbors and friends at a Fastnacht party Tuesday evening. Guests from away were: Mr. and Mrs. Geo. Reindle, Mr. and Mrs. Martin Schmidt of Kewaskum.

Subscribe for the Statesman now.

CLASSIFIED ADS

Our rates for this class of advertising are 5 cents a line, no charge less than 25c accepted. Count six words to the line. Cash or unused stamps must accompany order.

For Sale.

FOR SALE—Black work horse, eight years old and weighing 1350 pounds. Inquire of Aug. C. Voeks, R. 5, Kewaskum, Wis.—Advertisement 8 8 tf.

FARM FOR SALE—120 acres of good land, about 100 acres under cultivation, balance in timber. Located in the town of Farmington, with or without personal property. Inquire at this office.—Advertisement. 1 2 tf.

FOR SALE—Single Comb White Leghorn Baby Chicks. Place your order now for April and May delivery. Frank Botzkovis, R. 2, Kewaskum, Wis.—Advertisement. 2 6 tf.

FOR SALE—A Victrola, price $55 with 100 records, Mrs. John Brunner, Kewaskum, Wis.—Advertisement.

FOR SALE—130 acre or less farm, with good buildings, located in the town of Wayne. Inquire at this office—Advertisement.

Lost

LOST SAUSAGE grinder on the Wayne road between the Kewaskum hill and the Math Volm's place. Honest finder please return to this office.—Advertisement. 2 13 tf

LOST—Tan and white dog on Tuesday. Anyone knowing of his whereabouts kindly notify this office.—Advertisement.

LOST—Gent's purse with considerable amount of money in St. Kilian on Thursday afternoon. Honest finder please return to this office or at Simon Strachota's place, St. Kilian. A liberal reward will be given.—Advertisement.

Female Help Wanted

WANTED—Manufacturer desires lady to introduce its goods. Position pays about $18 per week. Prefer lady who belongs to church or club organization. Write Sales Manager, 505 Sloan Bldg., Cleveland, Ohio.—Advertisement. 2 20 3t

Miscellaneous

—Why experiment with ordinary chix when you can get OOCO WINTER LAYERS at these prices? White or Brown Leghorns $12, Barred Rocks or S. C. Reds $14, Anconas or White Rocks $16, White Wyandotes, Buff Orpington, Black Minorcas $17, assorted $11. Order now. Get chix when you want them, Ooco Chickeries, Oconomowoc, Wis.—Advertisement 2 20 3t.

FREE RENT—On 120 acre farm for three years to party buying my stock and machinery. Price very reasonable at $1500. A fine chance for some one. Act quickly. Phone Kewaskum 823, for information.—Advertisement. 20 2t

Special Attention Given to Undertaking and Funerals

Dealer in all Kinds of Furniture

Picture Framing Done Promptly and Neatly

Local and Long Distance Phones

UNDERTAKER and EMBALMER

Lady Assistant

FUNERAL DIRECTOR

Edw. F. Miller

Kewaskum, Wis.

P. J. GREITEN

Painting, Decorating and Paper Hanging

Our Complete Line of Wall Paper Samples is Now Ready for your Inspection

Phone 373 Kewaskum Wis

Get Your Piano or Player Piano of

WM. GOSSMANN

Three months' instruction Free with each instrument purchased. Buy now while the price is low.

Phone Connections. NEW FANE, WIS

WAUCOUSTA

John Flanagan of Eden was a business caller here Tuesday.

William Jandre of Elmore is visiting relatives here this week.

James Cahill of Dundee was a business caller here Tuesday.

Tom Johnson of Osceola was a business caller here Tuesday.

Miss Marie Buslaff of Milwaukee spent Sunday at her home here.

Paula Pieper of Campbellsport spent the week-end at her home here.

Mrs. Leo Rosenbaum attended the funeral of a relative at Fond du Lac Friday.

Miss Martha Buslaff is visiting relatives and friends at Campbellsport this week.

Herman Bartelt and Henry Pieper are serving on the jury at Fond du Lac this week.

Mr. and Mrs. Richard Hornburg and family visited relatives at Fond du Lac Saturday.

Mr. and Mrs. John Ford and daughter of Fond du Lac spent Sunday with relatives here.

STATEMENT OF THE FINANCIAL CONDITION OF THE

Farmers & Merchants State Bank

Kewaskum, Wisconsin

At the Close of Business December 31st, 1925

RESOURCES

Loans and Discounts	$130,826.92
Overdrafts	149.26
U. S. and Other Bonds	25,427.68
Banking House, Furniture and Fixtures	9,450.00
Cash and Due From Banks	14,075.07
Total	$179,928.93

LIABILITIES

Capital Stock	$ 25,000.00
Surplus and Profits	3,501.93
Dividends Unpaid	1,250.00
Deposits	150,177.00
Total	$179,928.93

"A Community Bank"

Why do Baby Chicks Die?

It's improper feed mostly that causes bowel trouble, leg weakness and white diarrhea. You can save 90 to 95 percent of them by using a feed that's suited to their delicate little bodies.

Blatchford's Chick Mash
(A Buttermilk Feed)

contains sixteen ingredients, everything the chicks need to grow rapidly and make sturdy layers or breeders in quick time. It is backed by the oldest manufacturer of commercial feeds and by us. Come in and let us give you more interesting facts.

JOHN MARX, Kewaskum, Wis.

"When Better Cars are Built Buick Will Build Them"

In three months public recognition of the value of the BETTER BUICK has been so sweeping that today ONE in every FOUR cars sold for $1000.00 or more is a BETTER BUICK.

See Them at the Rex Garage

REX GARAGE

A. A. Perschbacher, Proprietor

Phone 3012 KEWASKUM, WIS.

Funeral Parlors at 2326 Center St. Phone---Kilbourn 1318

Frank A. Zwaska
UNDERTAKER

Especially Equipped to Ship Bodies from Hospitals

MILWAUKEE, WIS.

Order of Notice of Final Settlement

STATE OF WISCONSIN—WASHINGTON COUNTY COURT—In Probate.

In the matter of the estate of Margaret Kirsch, deceased.

On application of Gregor Kirsch and Anna Kirsch, executors of the estate of said Margaret Kirsch, deceased for the adjustment and allowance of their administration account, and the assignment of the residue of said estate to such other persons as are by law entitled to the same.

It is ordered, that said account be examined, adjusted and allowed at a regular term of said court, to be held at the probate office in the city of West Bend, in said county, on the first Tuesday of March, A. D. 1926.

It is further ordered, that upon the adjustment and allowance of such account by the court, as aforesaid, the residue of said estate be by the further order and judgment of this court assigned to such persons as are by law entitled to the same.

It is further ordered, that notice of the time and place of the examination and allowance of such account and of the assignment of the residue of said estate be given to all persons interested by publication of a copy of this order for three successive weeks before said day in the Kewaskum Statesman, a weekly newspaper printed at Kewaskum, in said county.

Dated February 4th, 1926

By the Court,
F. W. BUCKLIN,
County Judge

-6-3w

Subscribe for the Statesman now.

Fond du Lac Daily Reporter
14 to 20 Pages Daily
4 Page Comic Supplement Saturdays
New Improved Features Daily
Three months in Wisconsin $1.00

Subscribe for the Statesman and get the news of your home community.

MATH. SCHLAEFER
OPTOMETRIST
Eyes Tested and Glasses Fitted
Campbellsport, Wisconsin

Subscribe for the Statesman and get the news of your home community.

Play While You Pay

Half Term of Lessons Free with Each Instrument Purchased

Sold by

A. Hron, Kewaskum

J. N. Smith D. C.
CHIROPRACTOR
MARX BUILDING
Office Hours: 9 to 12; 2 to 5; 7 to 8:30
Monday, Tues., Wednesday, Thurs., Friday
Spinal analysis free at office.
House calls attended to. Yours for Health
Telephone 561

The Model 8 New Idea Spreader

The Triumph of 25 Years of Spreader Building

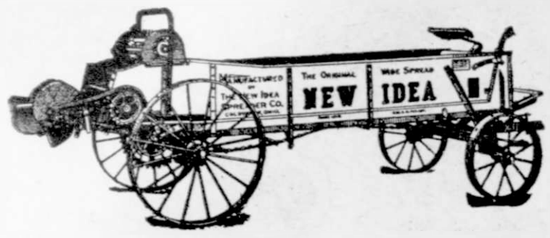

GUARANTEE

"We hereby guarantee the NEW IDEA SPREADER to be well made, of good material, and to do the work as represented when set up and operated according to our instructions. Should a part break or prove defective in material or workmanship within one year from date of purchase, a new part will be furnished free of charge, f. o. b. factory, providing the defective part is returned to us transportation charges prepaid."

Details for Your Information

Color---Beautiful rich yellow, with olive green trim. Artistic and distinctive.

Construction---A special high carbon steel is forged into the parts that make up the frame work of this model, making it actually "as strong as steel." The result is a machine that is not only much lighter in weight but is much stronger and more durable.

Axle---Pivot Axle or Auto Steer, arranged to permit short turning, with a safety stop to prevent wheels cramping. The front and rear wheels track---60 inches center to center. Turning radius 11½ feet. Bolster held in place by side sills. Front axle secured by strong angle steel braces and plates. Front axle ends forged from cold rolled steel in one piece, strengthened by heavy casting. Steering rods protected by hardened steel bushings, eliminating all wear. No adjustments necessary---that is done at the factory. Oscillating main axle prevents bed from twisting on uneven ground.

Cylinder Bars---Angle steel, with pointed teeth rivited in. Anti-wrapping shields prevent straw and twine from wrapping about shafts and cylinders. Cylinders arranged to prevent choking and to reduce draft, but close enough for perfect pulverizing.

Distributor---A distinctly NEW IDEA feature and is covered by strong patents. The shape of the blades and their relative position are vitally necessary for perfect, even, wide spreading. The material used is a heavy gauge copper bearing steel that is both rust and acid resisting. These blades are rivited to castings fastened to the shaft.

Rear Axle---Cold rolled shafting has the feed cam swedged on one end and drive sprocket hub on other. Runs on self-aligning bearings.

Bearings---All bearings are self-aligning and provided with spring top oiler. All bearings are small inexpensive journals, held in place by steel forgings.

Feeding Mechanism---Operated from rear axle. Four changes of conveyor speeds: 4, 8, 12 and 16 loads per acre, or can be shut off entirely by lever at operator's right side. Safety key prevents load from feeding into cylinder when out of gear.

Conveyor---Traveling chain type of tempered steel chain riveted to steel bars running over solid bottom.

Bed---Finest grade oak and pine---1½ inches wider in rear than in front to prevent choking.

Driue---Operated from rear axle. Large sprocket wheel bolted to the main sprocket hub that is keyed to axle. Securely fastened by press fit. Tempered steel transmission drive chain raised or lowered by drive lever at operator's left. Spring tension holds chain in place.

Upper Cylinder and Distributor driven by tempered steel chains from main cylinder. Short chains for each drive prolongs the life of chain and secures lighter draft.

Bottom of Bed---Matched bottom boards nailed to heavy cross pieces with cement coated nails to prevent loosening. Fastened to main side sills by 5 steel cross bolts the full width of machine.

Side of Bed---Grooved boarda matched and riveted to steel uprights which are riveted to main sills. Main side sills forged out of one piece. One piece construction, lighter in weight, but far more durable than the old type. Steel braces prevent bed from spreading. Front and rear ends are held rigid by end gate in front and angle steel arch in rear.

Castings---All castings are made in our own foundry, of a mixture of steel and iron, called semi-steel, very strong and tough.

Forgings---At every point possible, high carbon forged steel parts are used. Forged steel is strong and flexible---resisting tremendous strains. Its use not only reduces the weight of the machine but makes it stronger and more durable.

Oak and Yellow Pine of the highest grade free from all defects, are used for wood parts

A. G. KOCH, Inc.

Kewaskum, Wis.

GO TO THE MOVIES

Sunday, February 21st

We Are Delighted to Announce

Reginald Denny

—IN—

"What Happened to Jones?"

What Happened to Jones? Oh, nothing much. A police raid drove him into a ladies' Turkish Bath, then into women's clothes, then into another man's clothes, then into a church where his best girl was being married to his worst friend! Outside of that it was a quiet day for REGINALD DENNY!

ALSO

Ford Service Reels **Comedy**

NEXT SUNDAY

"The Home-Maker"

BUSS & BUSS

Horses! Horses!

Will be at Joe Eberle's Barns, Kewaskum, Wis., from

Tuesday, Feb. 23 to Thursday, Feb. 25

With a carload of Real Farm Horses; none of this trading stock which some of these jockies fly around the county with, looking for some poor sucker they can soak. These are real farm horses, well broke and gentle. Prices very reasonable. Every horse will be sold under a three months' guarantee, with satisfaction or your money back. Will also give six months' time, and if you have any horses to trade in, come to Kewaskum, and if you don't want to buy any horses come anyway and take a look at some real horses. Buy from your home people and be satisfied. Don't take any chances with strange horse dealers.

PRESENT BROS.,

"Washington County's Leading Horse Men"

West Bend and Plymouth

KEWASKUM STATESMAN
HARBECK & SCHAEFER, PUBLISHERS

Entered as second-class mail matter at the post office, Kewaskum, Wis

SINGLE COPIES 5 CENTS

TERMS—$2.00 per year; $1.00 for six months. Advertising Rates on Application.

TRAIN SCHEDULE

GOING SOUTH

No. 108—Daily except Sunday	7:30 a. m.
No. 206—Daily	9:45 a. m.
No. 214—Daily	2:31 p. m.
No. 216—Daily except Sunday	6:27 p. m.
No. 220—Sunday only	7:35 p. m.
No. 244—Sunday only	10:48 p. m.
No. 210—Daily except Sunday	12:25 p. m.

GOING NORTH

No. 133—Daily	8:45 a. m.
No. 113—Daily except Sunday	12:25 p. m.
No. 209—Daily	6:00 p. m.
No. 205—Daily except Sunday	3:36 p. m.

Saturday, Feb. 20, 1926

LOCAL HAPPENINGS

—Mrs. Lulu Davies spent Wednesday at Milwaukee.

—Dr. Leo Brauchle was a Milwaukee visitor Thursday.

—Mrs. Otto E. Lay was a Milwaukee visitor Wednesday.

—George Washington's Birthday Monday, February 22nd.

—Mr. and Mrs. F. E. Colvin spent Thursday at Fond du Lac

—Maurice and Newton Rosenheimer spent Tuesday at Milwaukee.

—Miss Helen Schoofs spent Sunday with relatives at West Bend.

—Mrs. Edward Bruessel was a Milwaukee visitor last Saturday.

—Ben Feld, hide dealer of Milwaukee was a village caller Monday.

—Regular monthly stock fair will be held here next week Wednesday.

—Norbert Becker of Milwaukee visited the week-end with home folks.

—Miss Frances Raether spent Sunday and Monday with relatives at Milwaukee.

— Mr. and Mrs. Harold Keyes and son William were Fond du Lac visitors Sunday.

—Miss Ella Guth of Milwaukee visited her parents, Mr. and Mrs. Wm. [illegible] Sunday.

—Alfred Seefeldt returned home on Wednesday after spending two weeks in Milwaukee.

—William B. Wells of Chicago was a business caller in the village several days this week.

—Work of re-decorating the interior of the Holy Trinity Church was started this week.

—Frank Zwaska and Mr. Croix of Milwaukee were pleasant village callers last Saturday.

—Mr. and Mrs. Hubert Wittman and son were guests of relatives at Fond du Lac Sunday.

—Miss Leona Klessig of Milwaukee spent Sunday with her parents, Mr. and Mrs. John Klessig.

—Mr. and Mrs. William Knickel of Milwaukee spent Sunday with the A. A. Perschbacher family.

"SPARKLES" SAYS: "See Mrs. K. Endlich's add elsewhere in this paper."

—Edward Brandt and Miss Margaret Schlosser of Milwaukee spent Sunday under the parental roof.

—Mr. and Mrs. William Schulz and daughters Meta and Ada spent Sunday with relatives at Batavia.

—Mr. and Mrs. Math. Schmit spent Sunday with Dr. and Mrs. Sylvester Driessel and family at Barton.

—Mr. and Mrs. Anthony Meyer and daughter Marguerite visited Sunday with Mr. and Mrs. F. E. Colvin.

—Mrs. Leo Sennott of Milwaukee spent Sunday with her mother, Mrs. Casper Brandstetter and family.

—Walter Schneider and family returned home last week Friday from a month's visit with relatives in Florida.

—Mrs. Minnie Heise returned home last Thursday from a week's visit with Mrs. Henry Opgenorth at West Bend.

—Miss Teckla Kress of Milwaukee spent several days this week with her sister, Mrs. Theodore Schmidt and family.

—Otto E. Lay was at Milwaukee from Tuesday until Thursday where he attended the State Lumbermens' convention.

—Miss Miriam Schaefer of Milwaukee visited over the week-end with her parents, Mr. and Mrs. C. C. Schaefer and family.

—Mrs. H. J. Lay spent several days the forepart of the week with Dr. and Mrs. Wm. Hausmann Sr., and family at West Bend.

—Mrs. McBride of Platteville, Wis., arrived here last Wednesday for an extended visit with Principal C. Nohaf and family.

—Mrs. Peter Nohas and daughter and George Feierabend of Milwaukee spent the week-end with Rev. H. H. Heidel and family.

—Mrs. Frank Stellpflug Jr., and brother Arthur Ramthun were guests of the William Feiereisen family at West Bend last Sunday.

—A group meeting of teachers will be held in this village today, Saturday. The group consists of state graded and city graded school teachers.

—William Klein and daughter of Milwaukee spent Sunday with Mr. and Mrs. Paul Backhaus and family and other relatives and friends here.

—Walter Roehrdanz and family, Miss Edna Roehrdanz and Rudolph Lemke of West Bend spent Sunday with Mr. and Mrs. Elmer Schaefer.

—Otto E. Lay and Walter Schaefer were at Theresa last Saturday where they attended a directors meeting of the Theresa Union Telephone company

—Mr. and Mrs. L. P. Rosenheimer and family motored to Beaver Dam last Sunday where they spent the day with the Misses Florence Rosenheimer and Maude Hausmann.

—Myron Perschbacher and college friend Herbert Ungdodt of Appleton spent Saturday and Sunday with the former's parents, Mr. and Mrs. A. A. Perschbacher and family.

—Mrs. G. B. Wright called on friends at West Bend Monday afternoon, and while there attended the Lincoln supper given by the ladies of the English M. E. church.

—The Bridge Club met at the home of Mrs. Theodore Schmidt Tuesday evening. Honors were awarded to Miss Edna Schmidt. The usual refreshments were served after the game.

—If you enjoy a good meal attend the cafeteria supper which will be served by the local branch of the Royal Neighbors at the M. W. A. Hall on Monday, February 22 (Washington's Birthday).

—Fred Schaefer and daughter Helen and Mrs. Math. Regner and sons Frederick and Math Jr., of West Bend attended a social gathering held at the home of Jacob Schaefer and family last Sunday.

NOTICE TO CHURCH ORGANIZATIONS or SOCIETIES—Let us show you how to enrich your treasury $100 to $5000. For full details write IMPORT SPECIALTIES ASSOCIATION, Sloan Bldg., Cleveland, Ohio.—Advertisement. 2 00 3t.

—Noah Netzinger of New Fane boarded a train here last Saturday for Fond du Lac, where he underwent an operation at the St. Agnes hospital for the removal of his appendix. He is getting along as well as can be expected at this writing.

—Mrs. Henry Klumb and son John of the town of Kewaskum, Mr. and Mrs. Ed. Proeber and son Norman and Mr. and Mrs. Emil Proeber and family of the town of Barton and Mrs. Sarah Werner of West Bend spent Sunday with the J. H. Martin family.

—On account of Washington's Birthday falling on Monday, Feb. 22, the regular monthly meeting of the G. U. G. G., will be held on Tuesday evening, Feb. 23rd. All members are requested to be present. There will also be a special assessment for this month.

—Mrs. Frank Fleischman entertained six little girls at her home Sunday afternoon in the town of Ashford, from two to five o'clock in honor of her daughter Ruth Mary's seventh birthday anniversary. At four o'clock a two-course supper was served by the hostess.

—Word was received here this week of the arrival of a baby boy at the home of Mr. and Mrs. Arthur Rummel at Milwaukee, this week. Mrs. Rummel will be remembered here as Miss Ella Thill, daughter of Mr. and Mrs. John Thill of the town of Ashford. Congratulations to the happy parents.

—The following from away attended the funeral of Albert Terlinden, held here last Friday afternoon: Lena and Malinda Terlinden of Milwaukee; George Terlinden and Mr. and Mrs. Geo. Metzger of West Bend; Mrs. Oscar Mellen of Fond du Lac; Mrs. Chas. Blake of Abbottsford, Wis. and John Boutke of Campbellsport.

—Henry Heidel was agreeably surprised at his home on Sunday afternoon by a number of his friends in honor of his 16th birthday anniversary. The afternoon was enjoyably spent in playing "Hearts". Honors were awarded to Allen Miller. At five o'clock a delicious supper was served. Henry received many useful gifts.

—Mr. and Mrs. F. E. Colvin entertained at 500 last Saturday evening Those present were: Mr and Mrs. F. A. Schnurr, Mr. and Mrs. Val. Peters, Mr. and Mrs. Chas. Grosschel, Mr. and Mrs. Walter Shepard, Mr and Mrs. Hy. Quade, Mr. and Mrs. Herman Belger, Mr. and Mrs. Leo Vyvyan, and Mrs. Hanna Burrow. All report having had a pleasant evening.

—Letters have been sent by all county superintendents of school boards and teachers of rural schools of the state concerning the flying of the United States flag. Not only is there a penalty for schools which do not raise their flags each day, but failure to do so blackens the school's reputation, as it is a bit of Americanism which can easily be taken care of. Failure of schools in all parts of the state to comply with this ruling has been noticed by John Callahan, state superintendent and he has asked the county heads to issue a warning to schools offending in this respect.

—The Kewaskum bowling team, members of the Handicap league of West Bend, ran up the highest three-game total last week. Their score was 2,853 points. Though the team had a poor start at the beginning of the season, they are making up for it now, and at the rate they are now tipping over the pins, have a good chance of finishing up the season's bowling by landing in the first division of the league's standing. The local team is composed of the following members: Maurice Rosenheimer, captain, Adolph Rosenheimer Jr., Walter Schaefer, Theodore Schmidt, Arthur Schaefer and "Spatz" Miller.

—Mr. and Mrs. Frank Klockenbush of the town of Kewaskum were agreeably surprised on the 15th anniversary of their wedding at Frank Wietor's hall at Wayne last Sunday evening, February 14th. A large number of relatives and friends were present. Dancing was the main pastime of the evening for which music was furnished by Muehlius' orchestra. An excellent luncheon was served at about 11:30 o'clock. Mr. and Mrs. Klockenbush were the recipients of a number of useful and beautiful presents as remembrances of the happy occasion. In the wee Sma' hours of the morning the guests departed for their homes extending the wish that Mr. and Mrs. Klockenbush have the opportunity of celebrating many more such happy events.

TOWN LINE

Glen Newton called on friends here Wednesday evening.

Elmer Lane is employed at Ernst Odekirk's this week.

William Ketter was a caller at Campbellsport Thursday.

Johannes and Erhart Pieper were Campbellsport callers Saturday.

Mr. and Mrs. Edward Pieper were callers at Campbellsport Friday.

Herman Rehorst of Ashford was a caller in this vicinity Wednesday.

Miss Irene Carey of Dotyville is employed at the home of Wm. Wachs.

John Sammons Sr., was a caller at the home of his son Leo Saturday.

John Fuller was a caller at the home of his brother Steve Fuller on Monday.

Mr. and Mrs. Ernst Haegier and son Gerhardt of Dundee called on friends here Thursday.

Henry Polzean spent Sunday with his parents, Mr. and Mrs. Mike Polzean and family at Dundee.

Misses Anna and Laura Carey and James Carey of Dotyville spent Tuesday evening at the F. Ludwig home.

Ferd. Lietze returned to his home in Auburn, after spending a week with his daughter, Mrs. Fred Ludwig and family.

Mr. and Mrs. Alfred Ludwig, and daughter Marcella and son Arthur spent Sunday with Mrs. George Keno and family at Campbellsport.

Miss Myrtle Ludwig spent the week end with Mr. and Mrs. Leo Sammons. Mr. and Mrs. Fred Becker, Mr. and Mrs. Paul Wilhelms and children

Those who were entertained at the home of Leo Sammons last Wednesday evening were: Mr. and Mrs. Alf. Ludwig and family, Ferd. Leitze, Hy. Polzean, Caroline Ludwig and James Carey of Dotyville.

LOCAL MARKET REPORT

Winter wheat	1.45-1.50
Wheat	1.45 to 1.50
Barley	68 to 70
Rye No. 1	85 to90
Oats	36 to 38
Eggs strictly fresh	29c
Unwashed wool	35c
Beans, per lb	5c
Hides (calf skin)	15
Cow Hides	7c
Horse Hides	3.25 to 5.40
Potatoes, hundred lbs	3.33-3.50

Live Poultry

Old Roosters	18
Hens	24
Spring Chickens, heavy	26
Leghorns	22c
Ducks	28
Black chicks	18

(Subject to change)

FEBRUARY CLEARANCE

February 20th to March 1st

Final Clean-Up on Dresses

Every dress in stock reduced--none to be carried over

5 Dresses—good style, expensive materials, each	$1.00
25 Dresses—Regular $17.50 sellers, each	$5.00
10 Dresses—Regular $21.00, $23.50 and $35.00 values, each	$10.00

Final Clearance on Ladies' Hats $1.98 each

Balance of our Winter Coats at ½ Price

Specials For One Week Only

(Right reserved to limit quantity)

Pure Cane Sugar, per 100 lbs.	$5.98
Corn Sugar, per 100 lbs.	$2.75
9-4 and 10-4 Sheeting, regular 60c to 65c quality, at per yard	45c
36-inch Percales, reg. 22c qual., per yard	16c
32-inch Dress Ginghams, reg. 25c qual., a yd	19c
36-in. Quilting Cretonnes, reg. 22c qual., a yd	17c
Holland Herring, 10-lb. kegs, mixed per keg	$1.15
Holland Herring, milkers, per keg	$1.25

L. ROSENHEIMER

Kewaskum, Wis.

SAFETY

This is a friendly bank; here to serve you

THE old idea that banking was a cold-blooded business no longer prevails. Bankers today know that their relations with their clients should be close, intimate, friendly.

You'll find this "friendly" attitude here. Our officers will be glad to meet you and discuss your business problems. Their wide knowledge of conditions generally, as well as locally, qualify them to counsel wisely.

These close relations between banker and client are a protection to the client and the bank. They make for better business.

Bank of Kewaskum

Kewaskum, Wisconsin

Capital and Surplus $100,000.00

SERVICE

That Ring You Have Wished For May Be Found Here

Engagement Rings, Wedding Rings, Baby Rings, Birthday Rings, Rings of every description. We have a beautiful stock from which to make your selection, in fact our stock is always the largest in town. Our prices are reasonable. Come in and see them.

"Reasonable Prices for Reliable Jewelry"

MRS. K. ENDLICH KEWASKUM.

200 YEARS of WASHINGTON

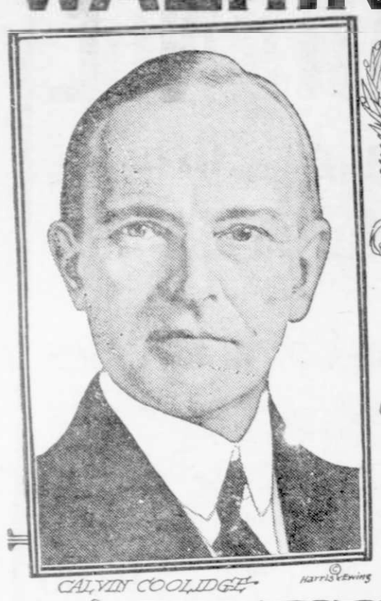

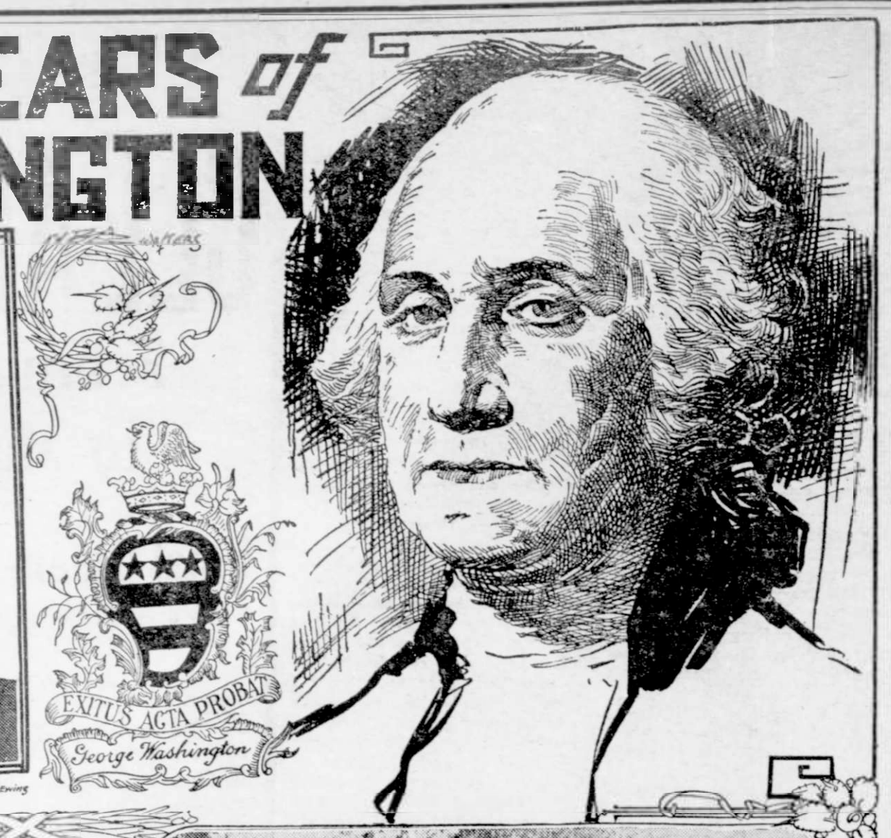

Commission to Arrange National Celebration in 1932 of His Birth

By JOHN DICKINSON SHERMAN.

GEORGE WASHINGTON, the "Father of His Country"—the United States of America, the richest, most powerful and most prosperous nation of earth—was born February 22, 1732. February 22, 1932, will therefore be the two hundredth anniversary of his birth. That year is to see a bicentennial celebration of his birth the like of which history has never seen in honor of a human being. Congress has created the United States Commission for the Celebration of the Two Hundredth Anniversary of the Birth of George Washington. President Calvin Coolidge is ex-officio chairman of this commission and thus briefly outlines the purpose of the celebration and suggests its scope:

"The two hundredth anniversary of General Washington's birth will be an occasion of such significance, not only to our own country but to the entire world, that it is manifestly fitting that the American nation should appropriately observe it.

"But beyond this it is felt that as the life, the career and the achievements of Washington belong not to a single nation, but to all humanity, it is proper that the nation founded under his leadership should invite all other nations and peoples to join it in the observance of this anniversary. The character and the efforts of Washington have made an impression upon the whole world, so profound as to have affected the very course of history and to have touched the lives of all who today live in this world.

"We cannot doubt that the influence of Washington's example, the leadership which he gave in behalf of liberal institutions and mankind's advancement have been among the great benefactions conferred upon the race. He ranks and will always rank among the foremost of those who were providentially designated to perform great and lasting services.

"Every consideration of national pride in him as an American, of gratitude for the distinctions which he brought to us as a people, and of satisfaction in the universal recognition which has been freely rendered to his name and memory, dictates that this nation should take the lead in such a proper acknowledgement as will make the approaching bi-centennial an occasion of universal inspiration.

"As it was the fortune of America to give such a character to the world, so it is the obligation of America to insure that all men shall be invited and encouraged to consider his noble example and to benefit increasingly through a better understanding of the ideals which animated his life.

"For the present, it is impossible more specifically to suggest the purposes and character of the commemoration which it is proposed to arrange. The commission will in due time take proper measures to enlist the interest of the nations in the observance of this inspiring anniversary."

The United States Commission for the Celebration of the Two Hundredth Anniversary of the Birth of George Washington was established by joint resolution of the Sixty-eighth congress (S. J. Res. 85) which provides for a membership of nineteen commissioners and for other things as follows:

The President of the United States; presiding officer of the senate and the speaker of the house of representatives, ex-officio; eight persons to be appointed by the President of the United States; four senators by the president pro tempore of the senate, and four representatives by the speaker of the house of representatives. The commissioners shall serve without compensation and shall select a chairman from among their number.

Section 2. That there is hereby authorized to be appropriated out of any money in the treasury not otherwise appropriated the sum of $10,000 to be expended by the commission in accordance with the provisions of this resolution.

Section 3. That it shall be the duty of the commissioners, after promulgating to the American people an address relative to the reason of its creation and of its purpose, to prepare a plan or plans and a program for the signalizing of the event, to commemorate which they are brought into being; and to give due and proper consideration to any plan or plans which may be submitted to them; and to take such steps as may be necessary in the co-ordination and correlation of plans prepared by state commissions, or by bodies created under appointment by the governors of the respective states and by representative civic bodies; and if the participation of other nations in the commemoration be deemed advisable, to communicate with governments of such nations.

Section 4. That when the commission shall have approved of a plan of celebration, then it shall submit for their consideration and approval such plan or plans, in so far as it or they may relate to the fine arts, to the commission on fine arts, in Washington, for their approval, and in accordance with statutory requirements.

Section 5. That the commission, after selecting a chairman and a vice chairman from among their members, may employ a secretary and such other assistants as may be needed for clerical work connected with the duties of the commission and may also engage the services of expert advisors; and may fix their respective compensations within the amount appropriated for such purposes.

* * * * * * *

Section 8. That the commission hereby created shall expire within two years after the expiration of the celebration, December 31, 1932.

President Coolidge heads the ex-officio commissioners and is chairman of the commission. Vice President Charles G. Dawes, as president of the senate, comes next. Third comes the speaker of the house, Nicholas Longworth. Former Senator Thomas Sterling of South Dakota is field secretary. William Tyler Page of Maryland, clerk of the house, is executive secretary and disbursing officer.

The eight members appointed by President Coolidge under the resolution were:

Mrs. Anthony Wayne Cook of Pennsylvania, president general of the National Society of the Daughters of the American Revolution;

Mrs. John Dickinson Sherman of Colorado, president of the General Federation of Women's Clubs;

Henry Ford of Michigan;

Hanford MacNider of Iowa, former commander of the American Legion and now assistant secretary of war;

C. Bascom Slemp of Washington, D. C.;

A. Lawrence Lowell, president of Harvard university;

Edward B. Piper, Portland, Ore.;

Frank A. Munsey of New York city;

Mr. Munsey, the noted publisher, has recently died. In the current Congressional Directory the name of A. Lawrence Lowell is replaced by that of Prof. Albert Bushnell Hart of Harvard university.

The commissioners appointed by the president pro tempore of the senate were:

Senator Simeon D. Fess of Ohio (vice chairman);

Senator Selden P. Spencer of Missouri (deceased);

Senator Carter Glass of Virginia;

Senator Thomas F. Bayard of Delaware.

The commissioners appointed by the speaker of the house were:

Representative Willis C. Hawley of Oregon;

Representative John Q. Tilson of Connecticut;

Representative John N. Garner of Texas;

Representative Joseph W. Byrns of Tennessee;

Columns could be written on this commission. Its makeup presents a worth-while cross-section of Twentieth century American life and civilization. President Coolidge, who heads it, has an enviable reputation as a student of American history and his address on George Washington last year at Cambridge on the one hundred fiftieth anniversary of Washington's taking command of the Continental army is a classic. Moreover, the President is an eighth-generation American. John Coolidge, his first American ancestor was at Watertown, Mass., in 1630 with the first of the Puritans.

Vice President Dawes enjoys world-wide fame. In the World war he won his spurs by his efficiency in handling A. E. F. affairs in France. This was followed by the successful working of the Dawes plan of reparation under which Germany is now working out her economic rehabilitation. At home his persistent campaign to reform the United States senate rules by cutting off unlimited debate keeps him in the political limelight. And he, too, is of old-time American ancestry.

As to Mrs. Anthony Wayne Cook and the Daughters of the American Revolution—why, every good American knows of the "Fighting Daughters."

The General Federation of Women's Clubs is undoubtedly the most powerful organization in the United States, with the exception of the two major political parties. It is non-political, non-sectarian and patriotic. Its charter is by act of congress and its membership is about 3,000,000. Mrs. John Dickinson Sherman, its president, is an eighth-generation American. Her first American ancestor, John Whitney, was at Watertown, Mass., with John Coolidge and with Rev. John Sherman, her husband's first American ancestor.

Henry Ford may have said that "history is bunk," but he probably did not mean American history, inasmuch as he is restoring the Wayside inn at Sudbury, Mass., and trying to bring back the old-time American dances. And his own history reads like a fairy tale.

Senator Fess has been professor of history and college president. Senator Bayard's father, his grandfather, his great-grandfather and his great-uncle have all been U. S. senators from Delaware. Speaker Longworth is the son-in-law of Theodore Roosevelt and one of the most efficient and popular men in the house. Representative Tilson is majority leader of the house and a Spanish-American war veteran. Representatives Garner, Hawley and Byrns are "native sons" of their respective states. Edgar B. Piper is the Portland Oregonian editor. And so on.

The group photograph was taken at the White House on the occasion of the first meeting of the commission. The figures, left to right, front row: Senator Selden P. Spencer (deceased), Mrs. Anthony Wayne Cook, President Coolidge, Mrs. John Dickinson Sherman, Senator Simeon D. Fess (vice chairman); second row, Frederick H. Gillett (then speaker of the house and now senator from Massachusetts), Representative John Q. Tilson, Representative Willis C. Hawley; top row, Frank Munsey (deceased), Representative Joseph W. Byrns, Senator Thomas F. Bayard, Senator Carter Glass and Hanford MacNider.

The parchment commission received by the members of the commission is a document that should be handed down with pride to future generations. It bears the signatures of President Calvin Coolidge and Secretary of State Charles E. Hughes and the Seal of the United States and runs as follows:

CALVIN COOLIDGE
President of the United States of America
To all who shall see these Presents, Greeting:

KNOW YE, That reposing special trust and confidence in the Integrity and Ability of....., I do appoint ..... a Member of the United States commission for the Celebration of the Two Hundredth Anniversary of the Birth of George Washington and do authorize and empower ..... to execute and fulfil the duties of this commission with all the powers and privileges thereunto of right appertaining during the pleasure of the President of the United States for the time being.

IN TESTIMONY WHEREOF, I have caused the Seal of the United States to be hereunto affixed.

DONE at the City of Washington, this Thirty-first day of January, in the year of our Lord one thousand nine hundred and twenty-five, and of the Independence of the United States of America the one hundred and forty-ninth.

(SEAL)

CALVIN COOLIDGE.

By the President:
CHARLES E. HUGHES,
Secretary of State

The commission is at work and already many suggestions have been received from various sources. It seems practically settled already that there will be assembled a really comprehensive collection of historical data concerning Washington and his times.

THE WASHINGTON COMMISSION

Washington Always Found Time for Sport and Social Features

As a military leader, George Washington accomplished the impossible by winning a revolution against one of the strongest nations in the world, with virtually only a handful of men and meager, uncertain supplies. At its close he helped establish a new government and set it well on its feet as its first President.

These things in themselves would have taken all the living time, and certainly all the energy, of most great men; but Washington found time to be renowned as an athlete, a sportsman and a social leader. He was, likewise, an energetic and capable executive of his own estate and shouldered the responsibilities of many relatives and friends less fortunate than himself. That famous summary of him, "First in war, first in peace, first in the hearts of his countrymen," is no myth.

First Called Him "Father"

The Masons of Prince George's Lodge, No. 16 (Modern), Georgetown, S. C., addressed Washington thus: "At a time when all men are emulous to approach you to express the lively sensations you inspire as the Father of Our Country * * *."

Another Boom

A new needle-finding button is said to save the worker's time by encouraging the needle to slide easily into the thread holes. The underside of the button is molded in such a way that wide-mouthed channels guide the needle towards the holes.—London Tit-Bits.

No Unalloyed Pleasure

There is no such thing as pure unalloyed pleasure; some bitter ever mingles with the sweet.—Ovid.

MARKETS

MILWAUKEE MARKETS.

Butter.	
Creamery tubs	41½@42c
Extra firsts	41 @41½c
Cheese.	
Am'can, full cream, twins	23 @23½c
Daisies	23½@24c
Longhorns	24 @24½c
Brick	22 @23c
Limburger	25 @26c
Eggs.	
Fresh, firsts, new cases included	27½@28c
Live Poultry.	
Fowls	25 @28c
Roosters	19c
Springers	18 @28c
Turkeys	34 @35c
Ducks	28 @29c
Geese	19 @20c
Hay.	
No. 1 timothy	18.00@19.00
No. 2 timothy	16.00@18.00
No. 1 mixed	17.00
No. 2 clover, mixed	15.00
Rye straw	9.00@10.00
Oat straw	9.00@10.00
Grain.	
Corn—	
No. 3 yellow	.74½@ .76½
No. 3 white	.73½@ .75½
No. 3 mixed	.73½@ .75½
Oats—	
No. 3 white	.40¼@ .40½
Rye—	
No. 2	.97 @ .97¼
Barley—	
Choice to fancy	.73 @ .74
Fair to good	.65 @ .72
Light weight	.60 @ .68
Feed	.55 @ .65
Potatoes.	
100-lb. sacks	3.50@3.65
Hogs.	
Prime, heavy butchers	11.75@12.30
Light butchers	12.50@13.00
Fair to good, light	13.00@13.50
Fair to best, mixed	11.50@12.00
Fair to select packers	10.50@11.00
Cattle.	
Steers	5.00@10.00
Heifers	4.50@ 9.50
Cows	3.50@ 6.00
Bulls	4.50@ 6.25
Calves	11.50@13.00
Sheep.	
Lambs	11.00@14.00
Culls	8.50@10.00
Ewes	3.00@ 7.00
Bucks	5.00@ 6.00

MINNEAPOLIS MARKETS.

Wheat—No. 1 northern	1.63¼@1.68¼
Corn—No. 3 yellow	.70¼@ .75¼
Oats—No. 2 white	.39¼@ .39¾
Rye—No. 2	.87½@ .89½
Barley	.52 @ .63
Flax—No. 1	2.37 @2.40

CHICAGO MARKETS.

Wheat—No. 1 hard	1.74¼@1.76¼
Corn—No. 2 yellow	.81¼@ .81½
Oats—No. 3 white	.40¼@ .40½
Rye—No. 1	.99¼@ .99½
Barley	.64 @ .77

Hogs—Heavy weight, $11.85@12.45; medium, $12.20@13.30; light, $12.30@13.75; light light, $12.25@12.85; packings sows, $10.50@11.10; slaughter pigs, $13.50@14.00.

Bobby and Betty were indulging in a conversation consisting mostly of boasting. "My father," remarked Bobby proudly, "works in a bank that has more deposits than any bank in town. I heard him tell my mother." There was a silence while Betty collected her thoughts. "What's the matter with that bank?" she asked at length. "Is it for men only?"

Los Angeles is supplied with water by an aqueduct 235 miles long, which carries water from mountain streams, particularly from the Owens river and Owens lake, which are wholly within the state of California. The latter part of the upper end of the drainage area may be said to be in Nevada.

The great highroad of human welfare lies along the old highway of steadfast well-doing; and they who are the most persistent, and who work in the truest spirit, will invariably be the most successful; success treads on the heels of every right effort.—Samuel Smiles.

The number of seeds varies with the variety of pumpkin and one can only guess as to the number. The size of the pumpkin has very little to do with the number of seeds. Usually there are more than a thousand and less than 3,000 seeds.

Lover—"I'm afraid to ask for her hand in marriage. She knows how to cook; she can mend socks and she doesn't care a thing for the movies. She's abnormal; there must be something wrong with her."—Le Rire, Paris.

If you aren't much of a success as a carpenter and frequently hit your finger instead of the tack, stick the tack through a piece of paper and hold the paper instead of the tack. Then you can bang until you finally hit it without accidents.

John Bartram, a native of Pennsylvania, founded in 1728 the first botanical garden in America at Kingsessing, near Philadelphia. Bartram was a noted botanist and did much work in classifying plant life.

Christmas eve, 1814, is notable in history as the day on which the Peace of Ghent was signed. This brought the war between America and England to an end.

The reason it is difficult for a man to marry his ideal is because she is after her ideal also.—Birmingham News.

It is better to decide between our enemies than our friends; for one of our friends will most likely become your enemy, but on the other hand, one of your enemies will probably become your friend.—Blas.

The earth has six imaginary poles, the geographic north and south poles the magnetic north and south poles, and north and south poles of cold or points of lowest temperature.

The Smithsonian institution says that the thickest part of a male adult elephant's skull may range from 10 to 20 inches in depth.

SAY "BAYER ASPIRIN"—Genuine

Unless you see the "Bayer Cross" on tablets, you are not getting the genuine Bayer Aspirin proved safe by millions and prescribed by physicians over 25 years for

Colds Headache Neuritis Lumbago
Pain Neuralgia Toothache Rheumatism

DOES NOT AFFECT THE HEART

Safe — Accept only "Bayer" package which contains proven directions.
Handy "Bayer" boxes of 12 tablets.
Also bottles of 24 and 100—Druggists.

Aspirin is the trade mark of Bayer Manufacture of Monoaceticacidester of Salicylicacid

Evil is wrought by want of thought as well as want of heart.

Cuticura Soothes Baby Rashes
That itch and burn, by hot baths of Cuticura Soap followed by gentle anointings of Cuticura Ointment. Nothing better, purer, sweeter, especially if a little of the fragrant Cuticura Talcum is dusted on at the finish. 25c each.—Advertisement.

Still water may run deep, but some men who talk little think less.

DEMAND "BAYER" ASPIRIN

Take Tablets Without Fear If You See the Safety "Bayer Cross."

Warning! Unless you see the name "Bayer" on package or on tablets you are not getting the genuine Bayer Aspirin proved safe by millions and prescribed by physicians for 25 years.
Say "Bayer" when you buy Aspirin. Imitations may prove dangerous.—Adv.

Don't give away all your good advice. Save a little for yourself.

"DIAMOND DYES" COLOR THINGS NEW

Just Dip to Tint or Boil to Dye

Each 15-cent package contains directions so simple any woman can tint soft, delicate shades or dye rich, permanent colors in lingerie, silks, ribbons, skirts, waists, dresses, coats, stockings, sweaters, draperies, coverings, hangings—everything!
Buy Diamond Dyes—no other kind—and tell your druggist whether the material you wish to color is wool or silk, or whether it is linen, cotton or mixed goods.

No man can add to his stature by treading on other people's toes.

Stop the Pain.
The hurt of a burn or a cut stops when Cole's Carbolsalve is applied. It heals quickly without scars. 30c and 60c by all druggists, or send 30c to The J. W. Cole Co., Rockford, Ill.—Advertisement.

Better be one-sided than two-faced.

Sure Relief

6 BELL-ANS Hot water Sure Relief
BELL-ANS FOR INDIGESTION
25¢ and 75¢ Pkgs. Sold Everywhere

BADGER TOPS $100 EACH.
Paige 4 Pass. 1922, Velie 5 P. '22, Durant 5 P. '23-24, Haynes 7 P. '22-23. Central Auto Top Co., 264 E. 6th St., St. Paul, Minn.

SPOHN'S
Best for 30 Years for Distemper, Pink Eye, Influenza, Laryngitis, Catarrhal Fever, Epizootic, Coughs or Colds.
For Horses, Mules & Dogs.
SPOHN MEDICAL CO.
DISTEMPER COMPOUND

Boschee's Syrup
HAS BEEN
Relieving Coughs for 59 Years
Carry a bottle in your car and always keep it in the house. 30c and 90c at all druggists.

Handiest thing in the house

RELIEVES COUGHS
Take a teaspoonful of "Vaseline" Jelly. Stops the tickle. Soothes irritation. Helps nature heal. Tasteless, odorless. Will not upset you.
Chesebrough Mfg. Company (Consolidated) State St. New York
Vaseline
REG. U. S. PAT. OFF.
PETROLEUM JELLY

GALLSTONES and Related Ills
Chronic Indigestion, Gas on Stomach, Distress in pit of Stomach, Heartburn, Sour Stomach, Biliousness, Dizzy Spells, Sick Headaches, Pain or Heaviness in Right Side, Constipation, Colic, Vomiting, Stomach Trouble in any Form.
Relieved Without Operation In Your Own Home
Write for FREE BOOKLET
LORING PARK CLINIC
1600 Harmon Place, Minneapolis, Minn.

FOR OVER 200 YEARS
haarlem oil has been a world-wide remedy for kidney, liver and bladder disorders, rheumatism, lumbago and uric acid conditions.
GOLD MEDAL HAARLEM OIL CAPSULES
correct internal troubles, stimulate vital organs. Three sizes. All druggists. Insist on the original genuine GOLD MEDAL.

FOR SALE OR EXCHANGE.
Two three-ton, two two-ton motor trucks. Good order, priced right. Write, stating requirements. B. R. Miller, Lakewood, Wis.

W. N. U., MILWAUKEE, NO. 8—1926.

Eat Yeast Foam *this easy way*

Drop a cake of Yeast Foam in a glass of water; let it stand for 5 minutes; stir with spoon; let settle and drink the milky water, including the white precipitate.

Nothing could be easier or more palatable than this way of eating Yeast Foam. Yet you get its full tonic value.

Eat Yeast Foam for constipation, indigestion, lack of weight and strength, boils, pimples and run down condition.

SAMPLE CAKE FREE

NORTHWESTERN YEAST CO.
1750 North Ashland Ave., Chicago, Ill.
Send me FREE and POSTPAID your book "Dry Yeast as an Aid to Health", also a Sample of Yeast Foam, without obligation.

Name _____

Address _____ W. N. U.

Get back that lost weight!

When you start to waste away to a shadow, when the color leaves your cheeks and your poor, tired legs will hardly hold up your weakened body it's high time you started taking a fine tonic and builder like Tanlac.

Tanlac will build you up and make you feel that life's worth living. Made from roots, herbs and bark gathered from the four corners of the earth and compounded under the exclusive Tanlac formula, Tanlac is just what the poor, starved body needs.

First of all it cleanses the blood stream and puts the digestive organs in order. You find, after a few days' treatment, that you want to eat. Pretty soon the welcome color steals back into your cheeks and the scales tell you that you're gaining weight. From then on it's only a short time until you're feeling fit as a fiddle.

Millions of men and women have taken Tanlac with great benefit. More than one hundred thousand people have written us glowing tributes to this wonderful tonic.

When you know it has worked wonders for so many folks it's folly not to take advantage of Tanlac's help yourself. Don't put it off another day. Get a bottle at your druggist's now and start the good work right away. Take Tanlac Vegetable Pills for constipation.

Second Bottle of Tanlac Brought Big Improvement

"... not a sound night's sleep in two years. Nervousness, cramps and lack of energy were chronic symptoms. Second bottle of Tanlac restored natural sleep and appetite. Now in sound health and thank Tanlac."

John H. Pelkier
2128 Hull Avenue
Marinette, Wis.

Like this man, thousands of people give heed to constipation only when it is too late.

"I'll tell you why they wouldn't insure you—

"You allowed constipation to become chronic — until finally it resulted in organic disease.

"People don't realize how insidious constipation is. Its first effects are hardly more than annoyances—headaches, loss of appetite, sleeplessness and the like. But in time, as the body is subjected to continued intestinal poisoning, it may lead to high blood pressure, rheumatism, diabetes or even Bright's disease.

"Stop constipation if you wish to live long. Take a little Nujol every day—that will keep you regular."

Nujol relieves constipation in Nature's way

Constipation is dangerous for anybody. Nujol is safe for everybody. It does not affect the stomach and is not absorbed by the body. Medical authorities approve Nujol because it is safe, gentle and natural in its action.

Nujol makes up for a deficiency—temporary or chronic—in the supply of natural lubricant in the intestines. It softens the waste matter and thus permits thorough and regular elimination without overtaxing the intestinal muscles.

Nujol can be taken for any length of time without ill effects. To insure internal cleanliness, it should be taken regularly in accordance with the directions on each bottle. Unlike laxatives, it does not form a habit and can be discontinued at any time.

Ask your druggist for Nujol today and begin to enjoy the perfect health that is possible only when elimination is normal and regular.

Nujol

THE INTERNAL LUBRICANT

For Constipation

Long hard wear *built into every one!*

Farmers everywhere are turning to "U.S." Blue Ribbon Boots and Overshoes!

The "U.S." Blue Ribbon Walrus slips right on over your shoes. Its smooth rubber surface washes clean like a boot. Made in red or black, 4 or 5 buckles

THIS is why. "U.S." Blue Ribbon overshoes and boots are built with thick, oversize soles, tough as an automobile tire. Into the uppers goes rubber so elastic that constant bending won't crack it. Anchored in this rubber are the strongest of reinforcements.

Look for the "U.S." Blue Ribbon when you buy. It will pay you!

United States Rubber Company

If you cut a strip of rubber from a "U.S." Blue Ribbon boot or overshoe you'd find it so elastic it would stretch more than five times its length.

"U.S." Boots Walrus Arctics Rubbers

TRADE MARK

BLUE RIBBON

SPRING HATS REVEL IN COLOR; TIE-COLLARS GIVE CHIC TOUCH

SILK patchwork has become part of the mode's trimming scheme for this season. Will wonders ever cease! Not only our hats but also our gowns are made ornate with gay bits of silk and velvet which are actually patched together in a manner which, it must be confessed, bears a striking resemblance to the "crazy quilt" work of bygone days. However, it were best not to give voice to such a suggestion, for if you should, your milliner or your dressmaker will take opportunity to inform you in most convincing tones that that which you make so bold as to call patchwork is, in truth, modernistic art applied to apparel design.

Modernistic Handicraft Shown in Hats.

This method of combining bits of fabric of every hue bids fair to become a widespread vogue. The little hat shown first in the group here pictured gains its dash of color in the "patchwork" design which embellishes crown and brim.

French milliners are sending over some lovely spring hats featuring geometrical patterns worked of ribbon or fabric. The color effect is sometimes bizarre, other times a symphony of pastel harmonies. A geometrical pattern which uses two pastel colors, opal gray with cyclamen pink, is expressed in the very choice belting ribbon hat illustrated last in the picture.

Answering to the call for high color in spring millinery is the model pictured to the center-left. Several sections of taffeta silk in various exquisite tints combine to form a soft drape covering the hat foundation. Appliqued on this silken background is an immense embossed flower. These embossed applique motifs are very smart. They come in single large flowers with foliage, as the picture shows, or in tiny wreaths, festoons and bouquets. Some of the latest pastel felt hats have these colorful floral pieces appliqued effectively in band effects or covering partially the side crown or brim. The effect is that of hand painting.

The charming chapeau to the right at the top demonstrates how abundantly handiwork is applied in some instances. This elegant felt, which is in that always attractive parme-violet coloring, is profusely stitched with silver thread, the motifs showing mother-of-pearl hades together with silvery tones.

Finishing the neckline of a frock is usually a perplexing matter to the woman who is trying her skill at home dressmaking. Now that scarf and tie-collars have come to the rescue, the difficulty of accomplishing a becoming and stylish effect is met.

The subject of scarf or tie-collars is a very comprehensive one, for it includes everything from the simple long streamers (made of the same material as the blouse or dress) which bands the neckline, tying tight in choker fashion, to the most picturesque types which show knotted kerchief effects, somewhat similar to the charming necktie and collar in the illustration herewith.

Very effective on cloth or crepe frocks of solid colorings are kerchiefs of plaid silk tied cowboy fashion. Another interesting development along these lines of graceful neck finishings is the scarf matching the dress, yet entirely detached. This is wrapped close about the throat, the ends fall ing one to the back the other to the front from the shoulder.

Showing the Tie-Collar.

The fashion for tie-collars started in very simple form, but the new frocks give notice that flattering attention is being given to all sorts of collars which tie and knot in most youthful fashion.

A popular method of adjusting long ties is to bring them from under a collar or as part of the collar itself, to the front, where the ends are drawn through finished slots cut in the dress or blouse. The mode is trending to exaggerated lines in that not infrequently these long streamers, not of ribbon but of the dress fabric, fall not only to the edge of the skirt but below it.

Many of the modish tweed coats have scarf collars lined with a pastel-colored flannel. The new low tie-collar invites the wearing of tailored vestees of silk or satin, or chemisettes of fine lingerie and also of choice lace.

With low-necked evening frocks matching scarfs are wound close about the throat, the wide graceful ends fancifully trimmed.

JULIA BOTTOMLEY.

(©, 1924, Western Newspaper Union.)

Cream Lace on Black

Touches of cream or ecru lace continue to be used on black dresses, whether they be of crepe satin or velvet. An interesting example was a little bib-shaped piece at the back, which was in one with the turned-down collar.

The Cut Brim

The cut crown has assumed a distinct vogue in connection with the smaller fur felt and velours hats. This device on an otherwise plain hat enables the wearer to impart to the tilt and fold of the brim that touch of individuality which distinguishes one of these small sports hats from another far more effectively than any trimming can do.

New Bracelets of Color

Many new types of bracelets have been introduced since the craze for them has become so pronounced. One finds them in glass, crystal, gold or silver wire and in fancy beads as well as in jewels.

The KITCHEN CABINET

(©, 1924, Western Newspaper Union.)

If ideas of health and triumphant achievement are brought into consciousness, we at the same time experience a state of energy, a feeling of courage and capability and joy and a stimulation of all the bodily processes.—Warren Hilton.

FINE CAKES

As soon as eggs are reasonably plentiful we will enjoy a sponge cake occasionally.

Golden Sponge Cake.—Beat seven egg yolks with a dover egg beater until very light. Add one cupful of sugar a little at a time, still continuing to beat (use a wire beater), add one-half cupful of boiling water alternately with one cupful of pastry flour sifted with two teaspoonfuls of baking powder and one-fourth teaspoonful of salt—sift three times. Add one teaspoonful of vanilla, pour into a greased and floured tube pan. Bake for fifty minutes in a slow oven.

Maple Nut Cake.—Cream one-half cupful of butter, add one-half cupful of sugar gradually, then add two egg yolks well beaten, and one cupful of maple sirup. Add the dry ingredients which have been sifted together twice, two and one-half cupfuls of pastry flour, one-fourth of a teaspoonful of cinnamon, two and one-half teaspoonfuls of baking powder, one teaspoonful of salt and one-fourth teaspoonful of grated nutmeg, all sifted twice. Beat thoroughly and fold in the stiffly beaten egg whites. Pour into a well-greased and floured tube pan and bake for forty-five minutes. Cover the cake with maple icing and decorate with halves of walnut or pecan meats over the top and sides.

Pecan Cake.—Cream three-fourths of a cupful, add one cupful of sugar gradually; beat three egg yolks and add to the creamed sugar and butter, then add one-fourth cupful of molasses. Sift two cupfuls of pastry flour with two teaspoonfuls of baking powder and one teaspoonful of nutmeg and one-half teaspoonful of salt; add to the above mixture alternately with one-half cupful of grapejuice. Fold in the stiffly beaten egg whites. Chop slightly one pound each of seeded raisins and pecans, add one-half cupful of candied orange peel cut fine. Do not beat, pour into a tube pan lined with greased paper and bake for three hours in a slow oven.

Sour Cream Pie.—Beat two eggs, add one cupful of sugar and beat again, then add one cupful of sour cream, one teaspoonful of cinnamon and one-fourth teaspoonful of cloves, with a little salt; add one cupful of raisins which have been finely cut. Stir the mixture well and bake as a covered pie.

A Few Good Sandwiches.

For an occasion when hearts are an appropriate decoration try:

Heart Sandwiches. — Drain one pimento from a can, rinse in cold water, dry between folds of a towel and then mash through a sieve. Mash one cream cheese, add gradually the pulp of the pimento, stirring until well blended; add an equal measure of finely chopped stuffed olives, moisten with mayonnaise. With a heart-shaped cutter cut small hearts from thin slices of white bread. Spread half of them with mayonnaise and the other half with the cheese mixture. Put together in pairs, press the edges together and garnish each sandwich with a tiny heart cut from the drained pimentoes—use a small vegetable cutter for this purpose.

Chicken and Ham Sandwiches—Cream one-third of a cupful of butter, add gradually one-half cupful each of chicken and lean cold boiled ham finely chopped. Season with salt, paprika and cayenne to taste. Spread thin slices of entire wheat or graham bread with mayonnaise and an equal number of slices with the meat mixture; put together in pairs, trim off crusts and cut into triangular pieces. Serve with tea or cocoa.

Brown Bread Sandwiches.—Steam brown bread in one-half pound baking powder cans. Cut into slices one-fourth inch thick, spread with butter. Chop fine one-half cupful of walnut meats, mix with one cupful of American cheese and moisten with salad dressing. The cheese should be grated. Use as filling on buttered bread and garnish each sandwich with a perfect half of a nut meat. Serve with coffee.

Swiss Cheese Sandwiches.—Spread thin slices of rye bread with prepared mustard, cover with thin slices of Swiss cheese. Spread as many slices of bread with mayonnaise, cover with very thin slices of southern onion, spread the onion lightly with the mayonnaise, put together in pairs, trim and serve with coffee.

Spanish Sandwiches.—Grate one-half pound of American cheese. Remove the seeds from two green peppers, drain two canned pimentoes, rinse with cold water and put through a meat chopper and add to the cheese; mix well, moisten with salad dressing. Use as a filling for rye or graham bread sandwiches.

Nellie Maxwell

Settled His Hash

Teller—It's all off between that fellow Bimbo and the girl he was engaged to.

Asker—Is that so? I hadn't heard.

Teller—Yes; he gave her a pair of extra balloon tires for her eight-cylinder roadster at Christmas time.

Asker—I should think she would have been pleased.

Teller—She would have been, but Bimbo made the mistake of putting a card on them saying "To Go in Your Stockings."—Wilson Every Evening.

Children Cry for

Fletcher's CASTORIA

MOTHER:— Fletcher's Castoria is a pleasant, harmless Substitute for Castor Oil, Paregoric, Teething Drops and Soothing Syrups, especially prepared for Infants in arms and Children all ages.

To avoid imitations, always look for the signature of Chas. H. Fletcher. Proven directions on each package. Physicians everywhere recommend it.

Yeast Foam

The favorite of good bread makers

Is your dough always light and sweet?

Be sure of a well raised dough by using a cake of Yeast Foam each time you bake.

Send for free booklet "The Art of Baking Bread"

Northwestern Yeast Co.
1730 North Ashland Ave.
Chicago, Ill.

MONARCH

Coffee Cocoa

Time Tells the Story

Outstanding quality sold at a moderate price throughout the years gains acknowledged leadership in any line.

REID, MURDOCH & CO.
Chicago, Boston, Pittsburgh, New York

Quality for 70 Years

Farmers' Wives are Happy in Canada

RURAL life in Canada appeals to the women folk. Schools and churches abound. The educational needs of the children are fully met. The standards of social life are high. American women find conditions in Canada all that could be desired for the upbringing of their families. The wives of American farmers who cross the imaginary line for the greater opportunities of newer, richer, cheaper land in this neighbor country become enthusiastic over Canada.

"We have found farming very good in this part. The land is very fertile—the best I have seen." So writes Mrs. Alda Levasseur, of Arborfield, Sask.

Mrs. S. L. Harris, of Crossfield, Alberta, has this to say: "This district is especially noted for oats, barley and rye, but it seems that farmers are going in more and more every year for wheat growing. Dairy cattle, hogs and poultry all do well here, and I don't think a farm is complete without them. My husband and I have always liked this country very much. We first came to this district in 1903, and have never known a failure. Anyone who is willing to work can certainly do more than make a living here. In 1915 we decided we would like a change, and went to Michigan, but we were glad to return in 1919."

Be Independent in Canada

The certainty of agricultural prosperity awaits you in Canada. Land is cheap—virgin soil on which the world's finest hard wheat can be raised—$15 to $20 per acre! (Free homesteads still available further back).

Canada wants more good farmers who will grow wealthy and independent. The Government of Canada stands ready to *assist* as well as *welcome* you and your family and neighbors. A simple explanation of this practical help is included in the information that will be forthcoming without charge or obligation if you write to the nearest salaried official of the Government of Canada. Write at once, thereby doing the whole family a good turn.

577

Clip this advertisement and send it, along with a letter describing the kind of farm you would like to get in Canada, to the nearest Canadian Government Agent listed below:

K. HADDELAND,
(W-1), 329 Jackson St., St. Paul, Minn.

C. J. BROUGHTON,
(W-1), 112 W. Adams St., Chicago, Ill.

Electrical Supplies of all Kinds Carried

We Specialize in House Wiring and Installation

LEO SKUPNIEWITZ

KEWASKUM, WISCONSIN

SUITS

Made to Your Measure at

$23.50, $31.00 $36.00, $41.00

AND UP

N. L. Engelman, Tailor

Kewaskum

GETTING UP NIGHTS

Tells you there is danger ahead. A healthy bladder does not act at night.

J. H. Dorton, W. Graham, Va., says: "I had to get up seven or eight times at night for forty years. I thought it was my age. After taking Lithiated Buchu a short time, I am all right." Lithiated Buchu cleanses the bladder as Epsom Salts do the bowels, thereby relieving irritation, driving out foreign matter and neutralizing excessive acids. These are the causes of unnatural action of the bladder at night. Lithiated Buchu (Keller Formula) is not a cheap medicine. The tablets cost 2 cents each. Sold at all leading drug stores or Keller Laboratory, Mechanicsburg, Ohio. Locally at Edw. C. Miller's.—Advertisement.

BOLTONVILLE

Mr. and Mrs. Louis Heisler spent Sunday with relatives at Newburg.

Mr. and Mrs. Marshman were business callers at Kewaskum Tuesday.

Quite a few from here attended the dance at St. Michaels Monday evening.

Miss Lucile Staats visited from Friday until Sunday with her parents here.

Mr. and Mrs. Edw. Peters of West Bend spent Sunday with the Henry Fickler family.

Mr. and Mrs. Ben Woog attended the funeral of their aunt, Mrs. John Meural at Plymouth Sunday.

Mrs. Carl Gruendeman and daughter visited from Friday until Sunday with her parents at Random Lake.

Mr. and Mrs. Walter Liepert and children spent Sunday afternoon with Mrs. George Meilinger and family.

Mr and Mrs. John Weyker were at Milwaukee Monday where they attended the funeral of the former's sister.

Mr. and Mrs. Chas. Stautz spent last Wednesday afternoon with the Edward Roberts family at West Bend.

Mr. and Mrs. Chas. Eisentraut and family and Edward Cristcena spent Sunday afternoon with Mr. and Mrs. O. Marshman.

Mr. and Mrs. Arnold Kumrow were tendered a farewell party on Friday evening by a large number of relatives and friends. They will move to West Bend to make their future home.

A large crowd of friends of Edward Barkholz gathered at the M. W. A. hall here Saturday evening, where they celebrated his birthday anniversary. The evening was pleasantly spent in dancing to the music furnished by the Mike Yearling orchestra. At 12 o'clock a delicious plate lunch was served, after which dancing was kept up until 3 o'clock, when the guests departed wishing Mr. Burkholz many more such happy birthdays.

SOUTH ELMORE

Miss Lorinda Mathieu is visiting at St. Kilian this week.

Miss Stella Basler called on Miss Lena Jung Tuesday

Melvin Klein spent Saturday evening with Wilmer Jung.

Ferney Klein was a business caller at Campbellsport Wednesday.

Erwin Basler of Kohlsville is spending some time with Mr. and Mrs. Ch. Scheid.

Mr and Mrs. John Abel of the town of Barton visited Sunday at the Henry Jung home.

Mr. and Mrs. E. Reinhardt and family called on the Wm. Rauch family Tuesday evening.

Mr. and Mrs. Henry Jung and Miss Buch called on friends at Campbellsport Wednesday.

Mr. and Mrs. Henry Basler and family spent Tuesday with Mr. and Mrs. Charles Scheid.

Mr. and Mrs. Henry Jung and Martha Buch visited Wednesday evening at the Ph. Jung home.

Quite a number from this vicinity attended the party at Elmore Sunday evening. All reported an enjoyable time.

Mr. and Mrs. Alvin Volm and Mr. and Mrs. Philip Volm of West Bend visited Sunday afternoon with the Paul Kohler family.

Mr. and Mrs Herbert Jung of Barton and Mr. and Mrs. Ch. Scheid visited Sunday afternoon with Mr. and Mrs. Philip Jung and family.

Loretta and Stella Jung, Bernice Rauch and Beatrice Reinhardt attended the party given at the F. Fleischman home Sunday, in honor of their daughter Ruth Mary's birthday anniversary.

WAYNE CENTER

Ralph Petri made a business trip to Milwaukee Tuesday.

Miss Lucy Schmidt was a Milwaukee caller last week Tuesday.

Henry Hembel of Jackson spent Sunday with R. Petri and family.

Erwin Gritzmacher was a West Bend caller last week Wednesday.

Mr. and Mrs. R. Petri spent Sunday evening with Rose Erz at Allenton

Elmer Zuehlke spent Friday at the home of his brother Roy and family.

Mr. and Mrs. Art. Schmidt spent Sunday with the Wm. Foerster family.

Bert. Parker, teacher in Dist. No 5 visited Sunday with his folks at Winnebago, Wis.

Herman Bruhn and daughter Linda are staying some time at Milwaukee with relatives and friends.

Miss Essie Mertz of Kewaskum is spending some time with her brother Armond Mertz and family.

Mr. and Mrs. Ben Hembel and daughter Grace of West Bend spent Sunday with Ralph Petri and family.

Miss Katie Terlinden and brother Jac of Campbellsport visited Sunday with the Schmidt and Borchert families.

Mr. and Mrs. Carl Wehling spent the latter part of the week with Mrs. Albert Terlinden and family at Kewaskum.

Mr. and Mrs. Wm. Zuehlke and daughter Lucila of Elmore visited with Mr. and Mrs. Peter Gritzmacher Monday.

Misses Beulah Foerster, Arline, Anita and Armond Mertz and Ruth and Ruby Menger were guests of Miss Mabel Brown Sunday afternoon.

The infant daughter of Mr. and Mrs. Roy Zuehlke was christened last Sunday. The little Miss received the name Loraine Pauline Katherine.

Subscribe for the Statesman and get the news of your home community.

—Mrs. Al. Jewson, Campbellsport, is suffering from a deep gash in her throat, which pierced the windpipe Mrs. Jewson was found standing on the stairs in the basement of her home last Thursday noon by her husband and daughter. Attending physicians say Mrs. Jewson has a fair chance for recovery.

Subscribe for the Statesman and get the news of your home community.

WEST WAYNE

Orvin Zahn of Lomira spent Sunday evening at the Dave Coulter home.

Miss Marietta Byrnes is spending some time with relatives in Milwaukee

Mr. and Mrs. Geo. E. Krieser and family of Lomira spent Sunday at the Dave Coulter home.

Robert Fritz, son Melvin and Henry Schneider spent Tuesday evening with the Mintner brothers.

Mr. and Mrs. Edw. Mies and daughter Marion of Lomira spent Sunday at the Pat. Darmody home.

Miss Agnes Darmody returned home Sunday after visiting several days with her sister, Mrs. E. Mies at Lomira.

The following spent a very pleasant Sunday evening at the Wm. Coulter home: Mr. and Mrs. Robt. Mc Cullough and daughter Anna, Mr. and Mrs. J. P. Schmitt and family and Mr. and Mrs. Albert Kuehl and family.

The following spent a most enjoyable Tuesday evening at the Albert Kuehl and H. Hassinger homes: Mr. and Mrs. Robt. Mc Cullough and family, Mr. and Mrs. J. P. Schmitt and family. Mr and Mrs. Wm. Coulter and family, Russell Fritz and the Misses Sylvia Coulter and Louisa Kurkoski.

Subscribe for the Statesman and get the news of your home community.

—The flight through the wilderness, a struggle with the enemy, and at last caught in the trap and left to die. Read of the marvelous adventures which befell a dog, in James Oliver Curwood's "Baree, Son of Kazan." It starts in the Statesman in the issue of March 6th.

Subscribe for the Statesman and get the news of your home community.

—"Baree, Son of Kazan" is the title of the Statesman's new serial novel by James Oliver Curwood. It begins in the next issue. Read it or you'll miss one of the best stories we've ever published.

Subscribe for the Statesman and get the news of your home community.

Dangers to Gems

As pearls consist of [illegible] of lime, vinegar and other acids will eat away the polished surface in a short time. Hot water is fatal to an opal, destroying its fire and sometimes causing it to crack. Soap is a deadly enemy of the turquoise. If a turquoise ring is kept on the hand while washing, in a short time the blue stones will turn to a dingy green.—Popular Mechanics Magazine

Subscribe for the Statesman and get the news of your home community.

CLASSROOM WHISPERINGS

Editor-in-Chief: Bernice Persebacher.

Assistant Editor: Ocelia Guth.

On Tuesday evening the Freshmen gave a party for the high school in the party hall. Upon entering tre hall each student had to present with his ticket a drawing of something which he would expect to see if he were to travel to the moon. The results were amusing, one student evidently believing that the moon is made out of green cheese saw only cheese on his trip up to the planet. Everyone present had an unusually good time and helped to make the party a success by playing as hard as they could. At ten o'clock the Freshmen served a lunch after which all the guests left for their homes.

The Ancient and American History classes have been exceptionally busy the past week. On Tuesday the Ancient people wrote a test and on Wednesday the people in American History followed their example. We are so grateful to the old historians for having lived such adventureous lives and for making all the treaties and alliances for us to learn today.

On the first Wednesday of this month the Dramatic Club had their monthly meeting for the purpose of electing new officers. President Guth presided. The following officers were elected: President—Charles Miller; Vice President—Alpha Meilahn; Secretary—Lorraine Boegel. For treasurer the vote was a tie, same will be solved at the next meeting.

On Friday, February 19 our boys first and second basketball teams will play the two West Bend teams at the Opera House. As this game promises to be one of the most exciting games of the season we are anticipating a full house.

The declamations and orations have arrived and the students who have decided to enter into the contest are busy selecting their material.

DUNDEE

Mr. and Mrs. William Hennings spent Saturday at Fond du Lac.

Mr. and Mrs. Ernst Haegler and son Gerhard spent Thursday at Fond du Lac.

William Marquardt of near Kewaskum visited Sunday with the Louis Ramthun family.

Mr. and Mrs. Fred Heider visited Sunday with their daughter, Mrs. Frank Kutz near Round Lake.

Mrs. Mike Polzean visited the week-end with her children John and Mrs. Ransom Tuttle at Fond du Lac.

Roland Romaine of Fond du Lac spent Friday afternoon with Mr. and Mrs. William Hennings and family.

Mrs. Theodore Stern of Kewaskum visited the forepart of the week with her daughter, Mrs. Louis Ramthun.

Mr. and Mrs. John Polzean of Fond du Lac visited Sunday with the former's parents, Mr. and Mrs. M. Polzean.

Mr. and Mrs. Frank Kutz, Mr. and Mrs. Clarence Stern and Mrs. August Kutz visited Sunday with Mr. and Mrs Otto Ebert.

Mr. and Mrs. William Hayes and son Billy Pat of Batavia spent the week-end with Mrs. Hayes' parents, Mr. and Mrs. Adan Brown.

Mr and Mrs. Oscar Hintz and children Lavern and Eleanor visited Sunday with the former's parents, Mr. and Mrs. Herman Hintz at Batavia.

Otto Schmidt left Saturday for Fond du Lac where he underwent an operation Monday morning at the St. Agnes hospital for the removal of a goitre.

Mr. and Mrs. C. W. Baetz and daughter Phyllis and Julius Daliegue and daughter Rhea spent Sunday evening with Mr and Mrs. Oscar Hintz.

Chas. Prankunas, Mike and Andy Polzean, Mr. and Mrs. Alfred Ludwig and Miss Lizzie Polzean spent Thursday evening with the Ernst Haegler family.

Mr. and Mrs Edwin Falk and children and Mr. and Mrs. Henry Hafemann and children visited Friday evening with Mr. and Mrs. Oscar Hintz and family.

Mr. and Mrs. Peter Brawand and daughter Leona were Woodland visitors Saturday. The latter remained there for several weeks' visit with her uncle and aunt, Mr. and Mrs. Frank Pieper.

Mr and Mrs. Garry Romaine and Mrs. Aurilla Romaine and son Roland and Mr. and Mrs. Henry Habeck and childen, all of Fond du Lac visited Sunday with Mr. and Mrs. William Hennings and family.

Mr. and Mrs. Ray Fox of Milwaukee and Chas. Hildebrand and friend of Eden visited Sunday with the John Eggars family here. Miss May Eggars accompanied them home and will visit with the Chas. Hildebrand family for a week.

EAST VALLEY

Hubert Rinzel and sons were business callers at Kewaskum Tuesday.

Mr. and Mrs. Nic. Hammes spent Friday evening at the Mike Schladweiler home.

Zeno Rinzel of Milwaukee visited from Friday until Monday with his parents here.

N. Hammes and son John were business callers at Kewaskum and Campbellsport Monday.

John Hammes returned to his home after staying a week at the John Roden home at St. Michaels.

Lawrence and Myron Rinzel, John Schiltz William and Joe Hammes spent Sunday afternoon at Kewaskum.

Zeno, Lawrence, Myron and Gregor Rinzel and John Schiltz spent Saturday evening at the Nick Hammes home.

Mr. and Mrs. Mike Schladweiler, Mr. and Mrs. Julius Reysen and daughter Ruth and Mr. and Mrs. Peter Bell visited with Mr. and Mrs. Peter Rinzel Sunday afternoon.

Peter Rinzel, son Anton and daughter Olive and Mrs. N. Netzinger of New Fane spent Tuesday with Noah Netzinger at the St. Agnes hospital, Fond du Lac, where he was operated upon for appendicitis last Saturday.

Subscribe for the Statesman now.

NEW PROSPECT

Mrs. Jos. Sebolka spent Friday at Kewaskum.

J. S. Oppermann of New Fane was a village caller Monday.

Peter Rinzel and son of East Valley were village callers Saturday.

Oscar Stern spent Monday with Fred Marquardt near Dundee.

Mr. and Mrs. J. P. Uelmen were business callers at Kewaskum Friday.

Mr. and Mrs. J. T. Walsh were business callers at Campbellsport Saturday.

Lester Kohn and Leo Koehne of near Campbellsport called in the village Monday.

Walter Engelman of Lake Seven called on friends in the village Monday afternoon.

Miss Cordell Bartelt spent over the week-end with Miss Bernice Raymond at Campbellsport.

Mrs. M. T. Kohn of near Campbellsport called on friends in the village Wednesday evening.

Mrs. Oscar Stern and son Oscar visited Thursday with Mr .and Mrs. Arnold Butzke at Round Lake.

Mrs. William M. Bartelt returned home Saturday after spending the week with relatives at Milwaukee.

Miss Cordell Bartelt attended a party at the home of Mr. and Mrs. Oscar Bartelt at Waucousta Tuesday evening.

Mr. and Mrs. Arnold Butzke of Round Lake spent Friday evening with Mr. and Mrs. William Schultz and daughter Ruth.

Mr. and Mrs. O. M. Johnson and children Elroy and Dorethea spent Friday evening with the M. T. Kohn family near Campbellsport.

Mr. and Mrs. Frank Kutz, Mr. and Mrs. Clarence Stern and son Richard of Dundee spent Saturday evening with William Schultz and family.

Mr. and Mrs. Venus Van Ess of Adell, Miss Bernice Raymond of Campbellsport and Otto Bartelt and family of Slinger were guests of Mr. and Mrs. W. M. Bartelt Sunday.

Mr. and Mrs. O. M. Johnson entertained a number of friends at their home Wednesday evening. The evening was spent in dancing. At eleven o'clock lunch was served by Mrs. Johnson assisted by several of her friends.

Mr. and Mrs. R. Trapp, Mr. and Mrs. Lynn Ostrander, Mr. and Mrs Walter Jandre, son Roy and O. M Johnson and family attended a party at the home of Mr. and Mrs. August Hoff man at Lake Seven Tuesday evening.

FIVE CORNERS

Mrs. Oscar Glass visited Tuesday afternoon with Mrs. Peter Senn.

Mrs. William Ferber visited with Mrs. Peter Senn Saturday afternoon.

Miss Florence Senn of Manitowoc visited Friday and Saturday with her parents.

Miss Clara Klabuhn visited with Mr. and Mrs. Edward Terlinden and family Sunday.

Miss Alice Meyer spent Tuesday evening with Mr. and Mrs. Anton Schrauth and family.

Miss Rosetta Van Aacken of Milwaukee is visiting a week with Mr. and Mrs. Christ Hall.

Peter Senn and daughters Almeda, Verna and Marcella and son Rolland attended the funeral of a relative at Fond du Lac Friday.

Misses Clara Klabuhn, Almeda, Marcella and Verna Senn visited Tuesday evening with Mr. and Mrs. Elmer Krueger and family.

A number of friends were entertained at a card party held at the home of Mr and Mrs. Hugo Volke on Wednesday evening. At 11:30 o'clock a delicious lunch was served by Mrs. Volke.

The following spent Sunday with Mr. and Mrs. Peter Senn and family: Mr and Mrs. Fred Becker, Mr. and Mrs. Paul Wilhelm and children Irene and Raymond of Fond du Lac, Mrs. John Uelmen and daughter Marcella, Ben Abland and lady friend of Ashford and Chas. Dins of Dundee.

Subscribe for the Statesman and get the news of your home community.

Where The Big Productions Play

MERMAC

West Bend, Wis.

Saturday, Feb. 20th
Norman Kerry in
"Under Western Skies"
A tenderfoot catches the wildest horse in the wild, wild West and rides him to victory in the great Pendleton Round-up steeple chase and all for the love of a girl.
MATINEE AT 2:30
Thrills, Romance, Drama

Sunday, Feb 21st
Bet everything you own on
"The Reckless Lady"
[BELLE BENNETT]
for an evening of your greatest entertainment. She'd made her first gamble and lost. Then fifteen years of life and adventure—fifteen years guarding a secret that makes this one of the strongest mother love dramas ever screened. Six big stars
Belle Bennett, Ben Lyon, Lois Moran, James Kirkwood, Lowell Sherman, Charlie Murray
MATINEE AT 2:30
—ALSO—
Don't Miss the Big Laugh
WALTER HIERS
as the Irish Cook in
"Oh Bridget!"

Tuesday, Feb. 23rd
"The Arizona Sweepstakes"
With HOOT GIBSON

Coming Thursday and Friday, Feb. 25 and 26
Fannie Hurst's $50,000 Liberty Magazine Prize Story
"Mannequin"
Featuring Alice Joyce, Warner Baxter, Dolores Costello and ZaSu Pitts

Special — Wednesday, Feb. 24th —One Night Only
The Public Welfare Pictures Corporation of Chicago presents
"The Naked Truth"
This daring photoplay has been endorsed by the clergy, medical fraternities and welfare workers all over the country.
Admission 50c. Children with parents 25c. 7:00 and 8:45
No children under 16 years of age admitted unless accompanied by parents
Entirely different from the picture "Tell Me Why"

GRONNENBURG

Joe, Math and Margaret Schladweiler and Mr. and Mrs. Nic. Schiltz spent Tuesday evening with Edward Schladweiler and family.

Mr. and Mrs. Casper Berres, Hubert Fellenz and family, John Bremser and family, Ed. Schladweiler and family, Nic Schiltz and wife, Anton Staehler, Marcella Staehler of West Bend, Martin Staehler of Milwaukee celebrated Mrs. Gertrude Staehler's 50th birthday anniversary Saturday evening.

Auction Sale of Horses

At Henry Weiss' Barns, Campbellsport, Wis.

Saturday, February 20, 1926

at 1 o'clock P. M.

One carload of good mares and horses. These horses are being shipped direct from the farms they were raised on; they are no stock yard horses. They are the same good kind we always sell. If there is any farmer who bought a horse or team from us and is not satisfied, come back and see us while we are here. If you need good horses wait for this sale. Ask your neighbors about us. Every horse will be guaranteed to you. Buy from Weber's and you get the best.

WEBER BROS., Proprietors

Beaver Dam Hartford Theresa

Remember we are at Campbellsport once a month. We give you service if you are not satisfied

Geo. F. Brandt, Auctioneer

HORSES

at Wm. Ziegler's Barns, Kewaskum on Fair Day, Wednesday. Feb. 24

Weber Bros.

PERSONAL ATTENTION TO EVERY DETAIL

You may safely intrust the conduct of all funeral arrangements to us.

We can help to lighten your burden with personal, kindly, quiet, humanely and conscientious service.

H. W. MEILAHN

KEWASKUM, WIS.

Funeral Director Embalmer

LADY ASSISTANT

—A dog's a dog, except when he's a wolf-dog. Read the new story soon to appear in the Statesman.

Subscribe for the Statesman now.

—You are cordially invited to attend the cafeteria supper to be given by the Royal Neighbors at the M. W. A. Hall on Monday, February 22.