Our Classified Ads Bring Results– Try One
Job Work Our Specialty

Kewaskum Statesman.

Subscribe for This Paper and Get All the News
$2.00 Per Year

VOLUME XXXI — KEWASKUM, WISCONSIN, SATURDAY, SEPT. 4, 1926 — NUMBER 52

WITH THE BASE BALL FANS

MILWAUKEE RIVER VALLEY LEAGUE

Following are the results of last Sunday's games in the above named league:

Mequon at Cedarburg, no game.
Thiensville 9, Grafton 8.
Batavia 4, Saukville 2.
Belgium 21, Waubeka 7.
Beechwood 8, Granville 7.

AVERAGE STANDINGS

	W.	L.	Pct.
Thiensville	9	3	.750
Granville	9	5	.643
Belgium	9	5	.643
Grafton	10	6	.625
Batavia	6	7	.462
Beechwood	6	9	.400
Mequon	5	8	.385
Saukville	5	9	.357
Cedarburg	5	9	.357
Waubeka	4	8	.333

The schedule for tomorrow is as follows:

Grafton at Mequon, umpire Yorke.
Granville at Saukville, umpire Rilling.
Thiensville at Belgium, umpire Schweitzer.
Beechwood at Batavia, umpire Anzia.
Cedarburg at Waubeka, umpire Wolf.

Special Labor Day games:
Thiensville at Batavia, umpire Wolf.

WAUCOUSTA BREAKS ST. KILIAN'S WINNING STREAK

The Waucousta "Overalls" broke St. Kilian's winning streak Sunday by defeating them 16 to 15 in a ten inning game. Waucousta took a grand lead of 13 scores while St. Kilian had nothing. But this did not stop the St. Kilian boys. In the sixth inning they gathered 7 runs which made the score 13 to 7. Waucousta went scoreless in their half of the sixth. St. Kilian took 2 more in the 7th, while Waucousta went scoreless in their half of the sixth. St. Kilian took more in the 7th, while Waucousta took 1. Art. Byrnes and Leo Flasch opening this tally with 2 home runs, the former parking the (apple) out of sight. Both teams went scoreless in the 8th frame. In the 9th Waucousta took 2, while St. Kilian took 6 which tied the score 15 all. Wild umpiring caused Waucousta's run in the 10th frame. Leo Flasch and Art. Byrnes starred for St. Kilian while the umpire starred for Waucousta.

DEATH OF NIC. SCHNEIDER

After an illness of three years with cancer, Nicholas Schneider, a highly respected citizen of St. Michaels passed away in death at his home last Friday, at the age of 63 years, 11 months. He is survived by the following brothers and sisters: Philip and John Schneider, Katie (Mrs. Nic. Volz), and Annie (Mrs. Jos. Schladweiler) of Farmer, North Dakota, Margaret (Mrs. Herman Volz) of Boltonville, Mary (Mrs. Jacob Roden) of St. Michaels, and William and Peter Schneider on the homestead. His parents and two brothers. Jac. Joe, and one sister, Lena died several years ago. The funeral was held on Monday morning at 9:30 o'clock with services in the St. Michaels Catholic church. Rev. Joseph Beyer officiated. Burial was made in the adjoining cemetery. Mr. Schneider was well and favorably known in the community in which he lived. He was a good neighbor and a true christian man. His absence will be keenly felt by all who knew him. The surviving relatives have the heartfelt sympathy of their many friends.

ENGAGE NEW MANAGER

The Milwaukee Chapter of the Izaak Walton League, who purchased 1,000 acres of land surrounding Moon lake, located five miles northeast of Kewaskum, which will be used as a refuge for wild game, have engaged Frank Hopkins of Massachusetts, to take charge of the refuge, succeeding Frank Grasse of Green Bay, who had been employed by the league temporarily. Mr. Hopkins and family arrived here last Saturday, and will reside in the former Hubert Rinzel house located just south of the lake.

ELECTION NEXT TUESDAY

Next Tuesday, Sept. 7, is primary election day. As there are many candidates in the field, it becomes the duty of the voters to go to the polls and cast their vote. The polls will be open in cities and village from 9 o'clock in the morning until 5:30 o'clock in the afternoon. and in towns from 9 o'clock a. m. to 8 o'clock p. m.

—Born, to Mr. and Mrs. Ben Volm, a baby girl, Monday. Congratulations.

Subscribe for the Statesman and get the news of your home community.

Correspondence

BEECHWOOD

Mrs. Art. Koch and children motored to Kewaskum Monday.

Mrs. Ray Stahl and son called at the Henry Hicken home Monday.

Mrs. Monroe Stahl visited with Mr. and Mrs. Wm. Krueger Tuesday.

Mrs. E. Glass and daughter Norma spent Monday at the Frank Stange home.

Chas. Macaroy and Miss Adelia Hintz called at the Art. Staege home Sunday.

Mrs. Frank Schroeter and daughter Elda visited with Mr. and Mrs. Ray Krahn Monday evening.

Mr. and Mrs. Wm. Glass and son and Mr. and Mrs. Ray Mertes and family visited Sunday with Mr. and Mrs. John Held.

Mr. and Mrs. Martin Krahn and Mr. and Mrs. Monroe Stahl and daughter visited at the Wm. Krueger home Sunday evening.

Miss Clara Ludwig returned to her home at Batavia Monday evening, after being employed at the Mrs. Chas. Koch home for several weeks.

Mrs. Ray Krahn and Mrs. Monroe Stahl and daughter, Mrs. Adolph Glass and Mrs. Aug. Krueger spent Saturday with Mrs. Martin Krahn.

Mr. and Mrs. Herbert Krahn and family, Mr. and Mrs. Martin Krahn and Mr. and Mrs. Ray Krahn visited with Mr. and Mrs. Art. Glass Sunday.

Mr. and Mrs. Ed. Krautkramer and Mr. and Mrs. Fred Hintz and Mr. and Mrs. Ray Mertes and family visited Sunday evening with Mr. and Mrs. John Held.

Quite a number of friends and relatives gathered at the home of Mr. and Mrs. Julius Glander and family Friday evening to help celebrate Mrs. Glander's birthday. The evening was spent in dancing and playing cards. A delicious lunch was served after which all departed for their homes. All reported a very good time.

About twenty friends and relatives gathered at the home of Mr. and Mrs. Albert Sauter and son Friday evening, to help celebrate Mrs. Sauter's birthday. The evening was spent in playing cards. At midnight a dainty lunch was served, after which all departed for their homes wishing Mrs. Sauter many more such happy birthdays.

TOWN LINE

Mr. and Mrs. Ernst Odekirk were Fond du Lac callers Tuesday.

Joe Koenig assisted his brother George at threshing Wednesday.

Mr. and Mrs. James Carey spent Sunday with relatives at St. Cloud.

A. B. Moore and son Edwin were business callers at Campbellsport on Tuesday.

Walner Pieper and brother Victor spent Sunday evening with friends at Kewaskum.

Mrs. Charles Seefeldt of South Eden spent a few days with her sons Art and Alvin.

Mrs. Louis Buslaff of Waucousta spent a few weeks with her mother, Mrs. T. Allen and family.

Mr. and Mrs. Ernst Odekirk and family and Mrs. Jay Odekirk spent last Tuesday at Milwaukee.

Mrs. Fred Ludwig returned home last week, after spending a week with her sister, Mrs. Fred Lade at Eden.

Mr. and Mrs. James Carey, Nina Ludwig and Reuben Roehl spent Sunday with relatives and friends at Milwaukee.

Mrs. Peter Flood, daughter Viola, Mrs. Kate Mc Enroe of Eden, Mrs. Charles Lichtensteiger spent last Wednesday with Mrs. Herman Lichtensteiger and family.

Those who spent Sunday at the F. Ludwig home were: Mr. and Mrs. Jac Erhat, Mr. and Mrs. John Ludwig, Loretta Ludwig, Paul Schneider of Milwaukee, Mr. and Mrs. Oscar Schultz and Mr. and Mrs. Leo Sammons.

SOUTH ELMORE

Oscar Kohler is spending the week at Milwaukee.

Mr. and Mrs. John Jung and family visited Sunday at Sheboygan Falls.

Mr. and Mrs. Christ Mathieu spent Sunday evening with friends in Elmore.

Mr. and Mrs. Ph. Jung visited Sunday evening with Mrs. Hy. Guggisberg at Elmore.

Mr. and Mrs. John Jung and family attended the State Fair at Milwaukee Wednesday.

Miss Bergula Litcher of Milwaukee and sisters called at the John Jung home one day last week.

Mr. and Mrs. Oscar Boettcher from East Kohlsville visited with Mr. and Mrs. E. Reinhardt Sunday.

Those who attended the races at Cedarburg Sunday were, Geo. Wahling Jr., Peter Kohler, Ferney Klein and Oscar and Lena Jung.

Miss Marcella Mathieu entertained a number of friends at her home on Sunday evening. Those present were, Lorinda and Ludmiller Mathieu, Lena Jung, Stella and Gregor Weis, Ferney Klein and Francis Mathieu.

PRETTY WEDDING AT ST. KILIAN

A pretty wedding of much interest took place at 10 a. m., Tuesday at St. Kilian's church, St. Kilian, when Miss Angela Goleva Beisbier, daughter of Mrs. Kathryn Beisbier, of St. Kilian, a very highly respected and popular young lady of that village and vicinity, became the bride of John Thomas Murphy of Lomira, son of Mr. and Mrs. John B. Murphy of St. Kilian. Rev. J. B. Reichel performed the ceremony. The couple were attended by Miss Clara Sipple, Mt. Calvary, as maid of honor, who wore a rose colored gown, a band of silver leaves in her hair and carried a shepherds crook trimmed with ribbon and Columbia roses. Miss Hilaria Meixensperger of Lomira wore a green georgette over pink, with silver band in her hair, and carried an arm bouquet of white asters. Miss Magdaline Strachota of Wausau wore a peach colored georgette, trimmed with rhinestone and a rhinestone band in her hair, and carried an arm bouquet of orchid asters. Miss Beulah Strachota of St. Kilian, wore a yellow georgette, trimmed with lace and carried an arm bouquet of pink asters. Miss Paula Strachota, as flower girl, wore a coral georgette over orchid and carried a basket of orchid asters. The bride was dressed in a plain dress of georgette over satin, she wore a veil with a crown of rose point lace studed with rhinestones and carried a shower bouquet of Ophelia roses and mist. The groom was attended by Lloyd Murphy of Hartford, Lester Strachota of Milwaukee and Leander Beisbier of St. Kilian. A reception followed at the home of Mr .and Mrs. Michael Jaeger at Campbellsport, a sister and brother-in-law of the bride. About 75 guests were entertained at a dinner and supper, served by Mrs. Leo Kass, the Misses Mary Reindl, Elizabeth Schmitt, Verna Beisbier, Mollie Richart, Margaret Hurth, Eleanore Kern and Helen Mc Carthy. Mr. and Mrs. Murphy left the same evening for a trip to the northern part of the state. Upon their return they will reside at Lomira, where they will be at home after October 15. The bride is the youngest daughter of Mrs. Kathryn Beisbier and the late Wenzel Beisbier. She enjoys a very large acquaintance, and for the past 8½ years was employed as saleslady in the Simon Strachota store at St. Kilian. She for a number of years also acted in the capacity of the Statesman's correspondence staff. The groom, is a very popular and industrious young man of St. Kilian. He is held in high esteem by a host of friends. Guests from away who attended the wedding were Mr. and Mrs. Ray Hyland, Brookfield, Mr. and Mrs. Joe Jung and daughter Angeline of Milwaukee and Edwin Sloan of Wausau.

The Statesman joins the many friends of the contracting parties in extending heartiest congratulations and best wishes for a happy and prosperous married life.

CAHILL-SCHULTZ WEDDING

A very pretty wedding occurred at Our Lady of Angles church at Armstrong last Wednesday morning, Aug. 18, at 8 o'clock when Miss Irene Cahill daughter of Jas. Cahill of Dundee, became the bride of Ervin Schultz of Addison. The bride was gowned in a beautiful black satin dress trimmed with colored applique and wore a large picture hat to match. She wore a large corsage bouquet of roses. They were attended by the bride's sister Miss Helen Cahill, who wore a gown of the new shade of Maroon trimmed with tan with a vest effect, and also wore a large corsage of yellow roses and a picture hat to match. The groom was attended by an intimate friend of Addison. After the ceremony a three course dinner was served to about thirty-five guests at the home of the bride. The home was very prettily decorated in white and yellow crepe paper streamers and white wedding bells. Those who attended were: Mrs. Schultz, mother of the groom and his grand mother of Addison and two sisters Mary and Olga, Mr. and Mrs. E. Burke and children of Sheboygan, Mr. and Mrs. Chas O'Neil of Waldo, Mr. and Mrs. Clarence Fitzgerald of Fond du Lac, Mr. and Mrs. Burns of Eden, and several other near relatives and friends of the contracting parties. The table waiters were the Misses Leona Morcheon of Eden, Martha Buslaff and Josephine Tunn of Waucousta, Beulah Calvey of Dundee. Mr. and Mrs. Schultz left the same day on a trip in the northern part of the state, and will be at home at Addison, the forepart of September. The bride is one of Armstrong's most popular young ladies, and has been a teacher for the past six years. Mr. Schultz is an industrious business man at Addison where he conducts a store and soft drink parlor. Their many friends congratulate them and wish them many years of happiness.

NEXT WEEK OUR COUNTY FAIR

PROGRAM:

Wednesday, Sept. 8

Entry of articles. Entries close at 5 p. m.

Thursday, Sept. 9
City and Village Day

Seven big free acts; concert by the Hartford Legion band. Horse races, 2:15 pace, 2:24 trot and 2:24 pace, each for a purse of $300.00.

Evening

Concert by the Hartford Legion band; seven big free acts; gorgeous display of fireworks.

Friday, Sept. 10
County Day

Seven big free acts; concert by the West Bend Moose band of 40 pieces; league baseball game. Horse races, 2:20 pace and 2:17 trot, each for a purse of $300.00. Grand prize stock parade at 1 p. m.

The above is the official program for the Washington County Fair which opens at West Bend next Wednesday, Sept. 8, and continues for three days and one night. This is the 68th time our County Fair is held, and all the experience gained during this long period, stretching back from the auto to the ox-team and from the tractor-drawn harvester to the scythe and cradle, has been utilized in arranging this year's program, to measure up with the progress and changes that have since been made. It is a program worthy of the best County Fair in the state.

Much effort has been made to have the stock and products exhibitions as complete as possible. To get a rich and diversified array of exhibits for the various divisions is of first concern to the Fair management. This year being one of good harvests all around, the exhibits will reflect it and they will be well worth seeing.

The Educational Building will attract all who take interest in the young generation. These exhibits will again be of great variety and will be arranged attractively and orderly.

Excellent free attractions also have been engaged. The fair management always was very careful, exacting and liberal in engaging these performers, and they believe that this year they secured free acts which represent the cream of a great collection that was submitted to them.

First place on the list should be given Prof. Asher's Novelty Circus. It provides unusual entertainment by one of the best schooled aggregations of dogs, monkeys, ponies and goats. Animal acts are always interesting, and this one, in addition, brings out "smiles by the mile."

Bink's Circus Revue provides a number of excellent acts, such as slack wire and ring acts; sensational feats on the flying trapeze by the marvelous Dobeck; comedy table and aerial acts by the Lerches, and real novelty juggling with hoops, clubs, balls, hats, devil sticks and rolling hoops by Bink & Dobeck.

Last but by no means least is an act by Wolters Brothers, the world's supreme gymnasts, performing astonishing feats of strength.

These free acts will be given every day on the platform facing the grandstand.

The horse races promise to be up to the high class reached on the local turf in recent years.

On Friday afternoon an Eastern Wisconsin League baseball game will be played between the Plymouth and West Bend clubs, which will be a big drawing card for the fans.

Concerts will be given on both days, on Thursday by the Hartford Legion band, and on Friday by the West Bend Moose band of 40 pieces.

Thursday evening a Night Fair will be held on the grounds, with a concert, the seven big free acts, and brilliant fireworks by a company from Franklin Park, Ill. The fireworks promise to be the finest ever seen here.

Every admission ticket to the County Fair entitles the holder to a chance on a new Ford car, which will be given away.

Taken all in all, this year's Washington County Fair will be such as to arouse great interest in every nook and corner of the county and to attract the largest crowds ever seen on the grounds. Let's all go!

ELMORE MAN WILL HAVE HORSES ON RACE TRACK

Tom Franey of Elmore passed through Kewaskum Wednesday enroute to West Bend with his two horses "La Frisco" who won the three year old trot and pace at Plymouth August 21st., also a money winner at Manitowoc, and "Linda Dewey", his pacer who won the 2:20 pace at Manitowoc August 26th, hurting herself in an accident in winning the race which was for a purse of $400.00. Tom will lay up this week and get "Linda Dewey" over her mishap and be ready for the West Bend fair and races next week.

FARM HOME NEARLY DESTROYED BY FIRE

Fire, which for a time threatened to destroy the farm home of Mr. and Mrs. Arthur Petermann, located three miles north of Kewaskum, was discovered in the summer kitchen of the dwelling, shortly after the noon hour last Saturday. Mr. and Mrs. Petermann had left the house shortly after the dinner hour to work in the garden near by, leaving their two sons Oliver aged four and Orville, aged two in the house. After working in the garden a short time, Mr. Petermann noticed smoke and flames issuing from the roof and windows of the building, he and his wife immediately rushed to the scene to extinguish the fire. Presence of mind, and with the assistance of Wallace Krueger, a neighbor, who had noticed the flames at about the same time Mr. Petermann did, and who had come to the Petermann home, got busy to put out the fire, which they were successful in doing after about thirty minutes of hard work. In the meantime, Mrs. Petermann was searching the house for the two children, who she could not find and did not find until after the fire had been extinguised. The fire was started by Oliver who lit a match to some paper lying in a corner of the kitchen, which was used for a storage room, after the fire had been started and the flames commenced to flare up the two youngsters became frightened and hid themselves under a bed. The local fire department was summoned, and although they responded promptly and made the run in record time, the fire was out, just before the company arrived upon the scene. At the time the fire was noticed, it had already gained considerable headway, and had burned a hole through the roof. Had Mr. Petermann noticed it a few minutes later, the house would have, beyond all doubts burned to the ground. The damage done amounts to several hundred dollars.

MEETS WITH PAINFUL ACCIDENT

Charles Backhaus of the town of Ashford, who is the owner of a threshing outfit operating in the vicinity of Campbellsport, came near losing his left arm on Monday afternoon when his hand was drawn into a pulley on a grain blower, a new attachment which Mr. Backhaus put on his mchine this season. He had crawled under the machine to apply dressing to a belt. His sleeve was caught, and his hand drawn into the pulley. A bar across the pulley prevented the arm from being drawn in completely, however, the rapidly moving belt tore and burned the flesh from his hand and forearm. Joseph Meixensperger, who was at work on the machine, threw off the main belt and brought the machine to a stop. Mr. Backhaus was taken out of his precarious position. It was found that an artery had been severed and the flesh of the arm badly torn. E. J. Harder applied a tourniquet to stop the flow of blood and the unfortunate man was removed to a physician at Campbellsport.

WEST BEND MAN ELECTED STATE COMMANDER

D. J. Kenney, a prominent citizen of West Bend, was elected state commander in the closing session of the state American Legion convention last Saturday. Ferd. Hirzy, Stevens Point; H. L. Garner, Madison and Charles F. Garvey, Solon Springs, were elected vice- presidents. The Rev. Gustave Stearns, Milwaukee, was unanimously elected chaplin. Sergeants-at-arms are Louis Nickles, Madison, and George Gratt, De Pere.

Past Commander H. L. Plummer of Appleton was presented with a ring and clock, and chosen national committeeman.

Marinette was awarded the next convention.

As a token of respect for the honor bestowed upon Mr. Kenny, the West Bend Post of which Mr. Kenny is a member, has made arrangements for the staging of a big legion night at West Bend in honor of the newly elected commander on Wednesday evening, Sept. 15. Invitations have been extended to the neighboring posts to partake in the program. A parade will be staged headed by two bands, the parade will wind up at the courthouse where a fitting address of welcome will be extended to the new commander.

BIG SHOE SALE

Beginning Saturday, September 4th., and continuing until Saturday, September 11th., a big shoe sale will be held at the Gust Konitz shoe store. All shoes will be sold at a big reduction. Save money by buying your shoes at this sale. Mr. Konitz extends a cordial invitation to one and all.—Advertisement.

Subscribe for the Statesman now.

Correspondence

CASCADE

Tom Mc Bride spent Sunday at the Bert Gilboy home.

Mrs. Ida Otto spent Monday with the Wm. Heidel family.

Mr. Wade of Greenbush transacted business here Thursday.

The Lady Foresters held their annual picnic at Lake Ellen Thursday.

Mr. and Mrs. Ralph Kohlman attended the picnic at Random Lake last Sunday.

Mr. and Mrs. E. Bowen of Dundee are spending a few days at the Will King home.

Lilly Shaddock is spending her vacation with her parents, Mr. and Mrs. W. Darling.

Mr. and Mrs. Alb. Minton of Milwaukee spent the week end at the home of Lottie Long.

Mr. and Mrs. Herbert Krahn and family spent Sunday with Mr. and Mrs. Art. Glass at Beechwood.

Mr. and Mrs. Herbert Krahn and children spent Monday with Mrs. Krahn's parents at Kewaskum.

Kathleen and Monica Cooney of Green Bay are spending the week with their aunt, Mrs. Tom Long.

La Verne and Leroy Krahn returned home Saturday, after spending the week with their grand parents at Kewaskum.

Viola Petznick and Elmer Grosskup of Plymouth were quietly married here Wednesday evening. Rev. Halboth performed the ceremony.

Mayme Kilcoyne and Mrs. Herman Bilgo returned home from Escanaba, Mich., Wednesday where they attended the funeral of their uncle, John Gariety.

Mr. and Mrs. Will King spent Sunday with the former's parents at Dundee. They were accompanied home by their daughter Elaine, who spent the week with her grand parents.

Church Notices

PEACE EVANGELICAL CHURCH
Ernst Irion, Pastor

Sunday, Sept. 5:
9 a. m. Sunday school.
10 a. m., English preaching service. We hope that the fine attendance at last Sunday's services will not be followed by a reaction. Let's get the church going habit!

The Young People's League will meet on Tuesday evening, Sept. 7 instead of Monday evening. On Sept. 12, the congregation will hold its quarterly meeting immediately following the morning service.

The church council will meet on Friday evening, Sept. 10 at 7:30.

ST. JOHN'S LUTH CHURCH
New Fane

There will be services at St. John's Luth. church, New Fane at 7:30 Sunday evening. The Lord's Supper will be celebrated. St. John's Luth. School will begin the next term Tuesday, 9 a. m. Miss Anna Larsen of Bonduel has been engaged to teach this year.
Rev. Gutekunst, Pastor.

HOLY TRINITY CHURCH
Rev. Ph. Vogt, Pastor

Mass will be read at 10 a. m. tomorrow, Sunday.

FOUR CORNERS

Art. Buss spent Sunday evening the Aug. Koch home.

Mrs. Jas. Furlong Sr., is visiting a few days at the Wm. Strupp home.

Mr. and Mrs. Robt. Buettner visited at the Gust. Lavrenz home Sunday evening.

Alb. Rickaby of Buttes Des Mortes spent Tuesday with his sister, Mrs. Lewis Furlong.

Mrs. Jas. Furlong Jr., and family spent Friday afternoon with Mr. and Mrs. Lewis Furlong.

Mr. and Mrs. Edw. Troedel of Mayfield spent Monday evening with Mr. and Mrs. Wm. Odekirk.

Mr. and Mrs. M. Weasler and family spent Sunday with Mrs. Joe Guidice and family at Slinger.

The Misses Helen Kohn, Armita and Viola Hafeman of Kewaskum visited at the Chas. Schultz home several days last week.

Mr. and Mrs. Wallace Krueger and son Harold and Mrs. Emma Krueger visited at the Chas. Schultz home last Tuesday evening.

Mr. and Mrs. Jos. Ketter and Mr. and Mrs. Henry Ketter and family and John Ketter spent Sunday at the John Ketter home near Eden.

Mr. and Mrs. Wm. Odekirk and son Harry and Miss Veria Haushalter spent Saturday evening with Mr. and Mrs. John Tompson at Fond du Lac.

Henry Rohls of the town of Forest called on Mr. and Mrs. Robt. Buettner last Tuesday. Walter Buettner returned home with him for a few days stay.

Mr. and Mrs. Art. Buss and family, Mr. and Mrs. Wm. Odekirk, Mr. and Mrs. M. Weasler and family, Mr. and Mrs. Wm. Koch and Mrs. John Koch of Chicago spent Wednesday evening at the Aug. Koch home. The occasion being Miss Alma Koch's birthday anniversary.

LARGE MISSION FESTIVAL HELD

The Peace Evangelical congregation held their annual mission festival last Sunday. Both morning and afternoon services were very largely attended, the church was crowded to its capacity. Rev. Jacob Irion of St. Louis, Mo., father of the local pastor preached the sermon in the German language at the morning service, while Rev. L. R. Moessner of Milwaukee, preached at the afternoon services in the English language. Both sermons were interesting and well received. Special musical numbers were rendered, in the morning, Mrs. Augusta Clark sank a vocal solo and in the afternoon, Mrs. Harvey Kippenhan sang a solo. The church was beautifully decorated for the occasion. The offerings at this festival were the largest ever received in the history of the church.

MARKHAM SPEAKS HERE

Wm. Markham of Horicon, who is a candidate for state senator on the Progressive Republican ticket, gave a very interesting talk on the verandah of the Republican House on Wednesday evening. He said in part "My opponent for State Senator on the Republican ticket has made the claim in the newspapers that he is not to blame for the hard and rubbery cheese marketed during the last four years after the passage of his amendment to the "Moisture Law" requiring 2% less moisture content in both brick and American cheese. Does he blame the cheese maker? Or the farmer?

"At the Horicon meeting on Aug. 20, for the first time, he took the stand for a holding order when he stated that good cheese can only be made by curing in the cellar for at least six months. He also stated that years back before he tinkered with the cheese laws, Dodge County made the best brick cheese in the world, because it was cured in the cellar before marketing. If he knows all about how to make good cheese why did he permit present conditions without warning the people that good cheese can only be made that way?

"In the last four years, the demand for farmers' cheese has fallen off. Process cheese mills have bought it up at half price. Ground up and moisture added, the powerful process cheese interests have been getting fancy prices for the article. The farmers have been holding the sack. This is the reason for present low milk prices. My opponent cannot deny these facts. The Dodge County Milk Producers have organized to prevent just such steals and get a square deal for the farmers. I asked the people to give me a chance to serve them as well as I have served my home-town people."

MEETS HORRIBLE DEATH

His clothes soaked with gasoline in a friendly scuffle, a lit cigarette, an explosion of the fumes and a living torch were the chain of causes that brought death in its most horrible form to Theodore Klemp of the town of Richfield.

Mr. Klemp and another young man were amusing themselves with throwing water at one another at Wolf's garage, at the intersection of Highway 15 and the Holy Hill road, last Thursday evening. His companion picked up a pan which he thought contained water but which held gasoline and splashed it over Klemp. Evidently not realizing the danger, the latter got out a cigarette and lit it. At once the gasoline fumes ignited on the match and flames enveloped Mr. Klemp.

To choke the flames, his companion got a rubber coat to throw it around him, but he had already run out of the garage, a living torch, and rolled himself in a field. However, the burns received during the time were so severe that he died the following day. His entire body, with the exception of the face had been seared by the flames.—West Bend News.

SKAT TOURNAMENT AT LEROY

The skat onkles of Dodge and Washington counties will have their next tournament at Le Roy in Dodge county, under the auspices of the Dodge County Skat League, which is going into the third year of activity in promoting this great game of skat. Chas. Kapelle of Kekoskee is the president of the league and with the assistance of the secretary, W. H. Markham of Horicon, has increased the size of the tournaments nearly 100% since the organization of the league. The business meeting will be held as usual at 1:30 p. m. on September 5, and the play will start promptly at 2 p. m. All skat onkles are invited to take part.

NOTICE

Beginning today, Saturday, the New Fane Milling Company, New Fane, will grind feed and press cidar every day.

Ehnert & Bleck, Proprietors.

OUR COMIC SECTION

Along the Concrete

MICKIE, THE PRINTER'S DEVIL

This and That

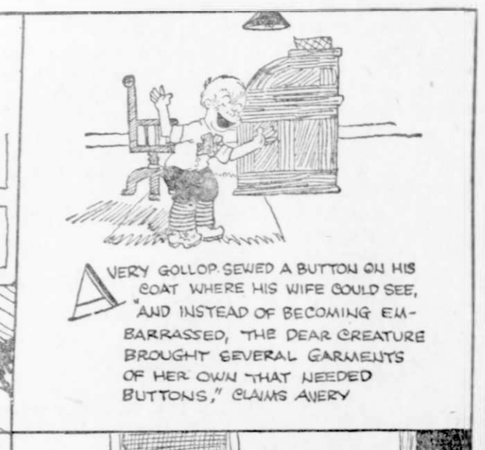

THE FEATHERHEADS

For Crying Out Loud!

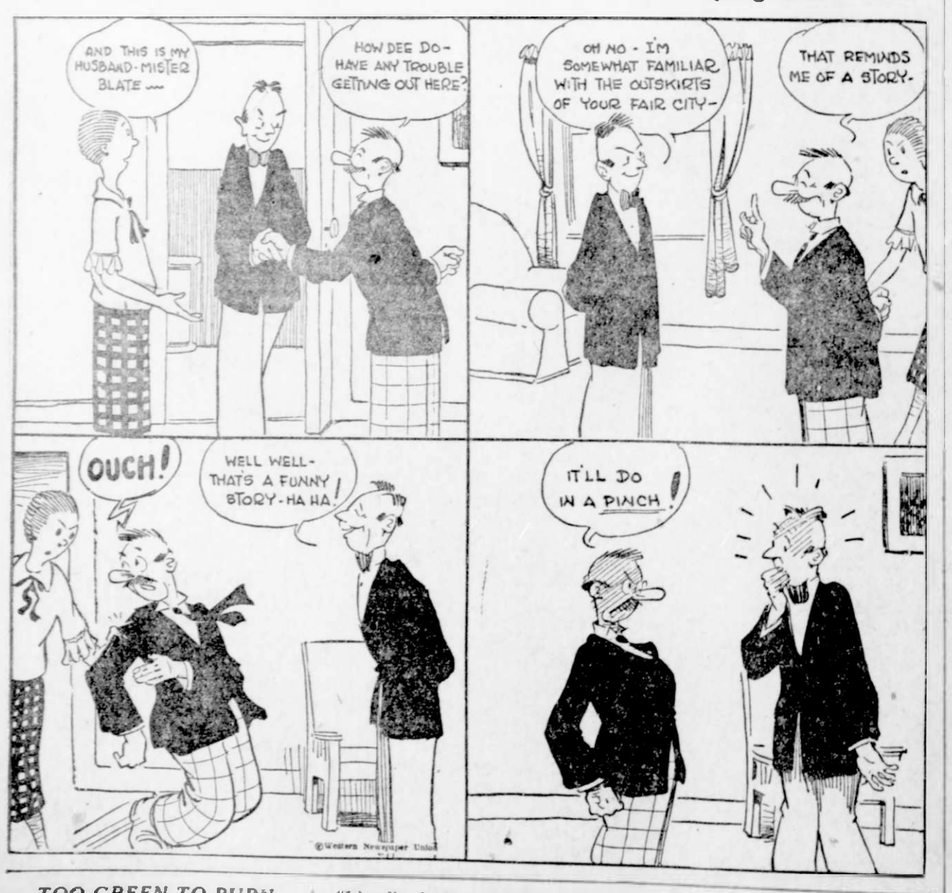

TOO GREEN TO BURN

"Did the boys fire that green hand?"

"I hardly think so; I heard him say he was too green to burn."

Girls

"Frank doesn't want to get married, does he?"

"Oh, yes, but he says he needs a new suit of clothes first."

Alternative

Flapper—Should I marry a man who lies to me?

Fortune Teller—Lady, do you want to be an old maid?

Money Was Missing

First Clerk—I don't know what Bill does with his money. He's broke again.

Second Clerk—Was he trying to borrow from you?

First Clerk—No! I wanted to borrow from him.

How They Love Each Other

Miss Mugg—I'm going to have my face lifted.

Miss Minx—You'll need a derrick with your heavy features, dear.

OSTRICH BOA HAS COME BACK; YOUTHFUL DESIGNS IN PAJAMAS

AN OLD friend has returned. Yes 'tis true, the ostrich boa in the full measure of its former glory is with us again. Paris decrees it as the outstanding idea among accessory fashions. So in comes the ostrich boa, very long or very short, not only in dressy versions but in street types as well.

Some of the smartest ostrich boas or ruffs assume a flat collar shape attached beneath to a grosgrain ribbon. Then there is the Pierrot collarette which extends just around the neck, in as saucy and perky a manner as one could wish.

A fascinating play of color adds beauty upon beauty to the new ostrich star of fashion. Which all goes to show that ostrich accessories are a foremost thought of the present hour.

Ask any of the bobbed hair sorority, and their name is legion, to express their opinion on the subject and invariably in a burst of enthusiasm they will expatiate in a veritable torrent of words upon the comfort and practicability of the fashion. Even so in regard to the vogue of wearing pajamas. Womankind has been converted to the idea from a common-sense standpoint. More and more are pajamas establishing themselves as essential in the realm of sensible as well as esthetic lingerie modes.

With Ostrich Accessories.

For the making of practical, easy-to-launder pajamas, there is no fabric comparable to the humble, yet adorably colored, crinkly seersucker. However, if one's fancy turns to silk, what more charming than crepe de chine or wash satin made after the manner of the model portrayed? Perhaps it is the frivolous lace ribbon bows, or possibly the cunning pockets, but at any rate this particular model expresses youth in its every detail and that is a declared requisite feature for all pajama creations this season.

There are times when the feminine heart longs for lace and ribbons aplenty. The new lingerie displayed for the coming months is especially satisfying to those who delight in the ornate. Lacy, with much handwork, is fashion's ultimatum for the daintier boudoir pajama sets, with no limit to elegance and novelty when it comes to the more formal types.

Color contrast is an interesting theme such as flesh-tinted silk pajamas, either crepe or crepe-back satin, trimmed with nile green, or blue with pink or orchid with maize.

JULIA BOTTOMLEY.

(©, 1926, Western Newspaper Union.)

neckpieces. Tones and tints are combined, blended and contrasted with consummate artistry, which, of course, add a new charm and interest to the vogue. Imagine, if you please, a navy blue ruff sprinkled with chanel red ostrich. The ostrich neckpiece in this picture is of just that wondrous coloring, although you would never guess it to look at this newspaper print. Brown and yellow present themselves in amber effect, greens turning to lighter shades, chinchilla nestlings, exquisite pastel tints for evening wear—

Latest in Pajama Modes.

these but suggest the multitudinous delectable colorings which mark the coming season's ostrich fantasies.

Not only color, but novelty of design holds attention throughout the ostrich accessories. One type of flat boa has a small plume down the back in pointed effect, many of the longer sort are of willowed plumage, others show willowed ostrich with marabou united. Some elaborate modes have long ostrich tassels, and so on and so on is the theme being exploited.

Nor is the vogue limited to neckpieces, for ostrich trimming is furthermore making its appearance on our frocks and on our wraps. Then there is the ostrich fan. Together with the boa it makes its entrance on the

Evening Coats

Slim straight little coats to wear over filmy dance frocks are made of glittering metal brocade in pastel colorings. Their particular claim to smartness lies in their slender lines and lack of ornamentation.

For the Tailleur

Some of the smartest new tailored blouses have plaited bosoms and tiny bow ties of black ribbon, such as a man wears with his dinner coat.

New Handkerchiefs

Charming little handkerchiefs of white crepe de chine have scenes painted in each corner. These are quaint reproductions of "The Woman in the Swing" and others of similar character.

Irregular Hemline

The scalloped hemline is not only smart for evening in pastel colors, but for day in black or navy blue frocks that have simple lines.

HOW MANY WOMEN GET UP SINGING

Two Women Find Health Essential to Happiness

MRS. BELLE THOMPSON
ROUTE 2, ROSSVILLE, GEORGIA

Springtime streamed in through the open windows. The green fields of Georgia were basking in the sunshine. Somewhere a bird was trilling. It was a day to be happy.

But the pale woman at the table sighed and pushed away her plate. Nothing tasted right. She couldn't eat much. She couldn't sleep well, either. She was so weak, it was hard to do her work. When the baby cried, she wanted to cry, too.

She had not been well for four years. Her husband watched her with a man's helpless expression. But his mother knew a remedy.

"My mother-in-law," says Mrs. Belle Thompson, Route 2, Rossville, Ga., "told me of Lydia E. Pinkham's Vegetable Compound and Lydia E. Pinkham's Sanative Wash. I took six bottles of the Vegetable Compound. I could sleep and would get up in the morning singing and feeling fine. I am the mother of three children, and always after the babies came I had to take treatments, but I can truly say that this last time I have only used the Sanative Wash. It does more good than the treatments. It keeps me on my feet to care for my children and I do most of my work. I feel it my duty to let you know how both of the medicines have helped me."

Another Happy Woman

Decatur, Illinois.—"I took your medicine for weakness. I would sometimes have to hold myself up with my hands. I was this way for five years, off and on. I read in the newspapers where Lydia E. Pinkham's Vegetable Compound has helped a lot of women, and I thought I would take it. I am now getting better so fast that every month I can feel a difference. My work now is cooking. If you like, you may use these facts as a testimonial. I am willing to help you boost your medicine."—Mrs. Irene Reed, 635 Greenwood Ave., Decatur, Ill.

This dependable medicine has been in use for over fifty years.

Complete Agnostic

"Is there anything at all you're sure of?"

"I'm sure I don't know."

Out of a Job

"What's Dropkick doing since he left college?"

"Wishing he was back."

Children Cry for

MOTHER:— Fletcher's Castoria is a pleasant, harmless Substitute for Castor Oil, Paregoric, Teething Drops and Soothing Syrups, especially prepared for Infants in arms and Children all ages.

To avoid imitations, always look for the signature of Chas. H. Fletcher. Proven directions on each package. Physicians everywhere recommend it.

Preparing for a Stay

Tourist—"Can I have a couple of towels?" Landlady—"Are you going to stay here all summer?"

Between Girls

Madge—I'm tired of refusing Jack.

Marie—I think myself an engagement would rest you.

Choose your new car from the General Motors Line

In the past twelve months the public has purchased 1,086,590 General Motors cars, an unprecedented record.

This great volume of business has made possible still further economies and these have been put into the quality of the 1927 series now on display by General Motors dealers.

The new General Motors line is first of all a *quality line.* It embodies every advantage of research. It has been proved at the General Motors Proving Ground. Every car is finished in Duco; the closed cars have Fisher Bodies.

It is a *complete line.* It includes 59 models of open and closed types, ranging in price-at-the-factory from $510 to $4,350. Within it you will find the car you want at the price you want to pay.

We invite you to visit the show rooms of our dealers and select your new car from the General Motors line.

GENERAL MOTORS

CHEVROLET · PONTIAC · OLDSMOBILE
OAKLAND · BUICK · CADILLAC
GMC TRUCKS
YELLOW CABS, BUSES AND TRUCKS

"A car for every purse and purpose"

McManus Is Star Keystone Sacker

Second Baseman McManus of the St. Louis Browns is one of the classiest keystone sackers in the American league. Even Eddie Collins of the White Sox, or Stanley Harris of the Champion Nationals, have nothing on him in fielding, batting, base running or playing the game. Lately he has been holding down third base, while Mellilo has been playing second.

Women Golfers Have Pet Superstitions

Superstitions thrive on the golf links. Here are a few of those held by women champions.

"I always carry 13 clubs in my bag."—Maureen Orcutt of New York.

"I wear a rabbit's foot for luck."—Bernice Wall of Oshkosh, Wisconsin champion.

"I believe a certain dress in which I have won is luck."—Mrs. D. F. E. Dubois.

"I have a lucky club—'Thomas Campbell,' I call it—a mongrel gooseneck mashie."—Mrs. Dorothy Campbell Hurd, formerly British, American and Canadian champion.

"I believe that my clubs go in cycles of making good and bad shots. If I've hit two bad strokes with a club, I am certain the next will be good."—Helen Payson of Portland, Maine.

Bill Kelly Hits Hard

Photograph shows Billie Kelly, first baseman of the Buffalo International league, who threatens to depose Babe Ruth as "King of Swat." As seen in the photograph, there is nothing freakish about his grip or the style of the bat, it is that he just leans heavily on the ball when he connects.

Sport Notes

Before he took to tennis, Vincent Richards was a sprinter.

• • •

About twenty-five colleges, most of them in the East, now support lacrosse as a regular sport.

• • •

Some of these days an inventive genius is going to work on a golf ball weir for water hazards.

• • •

Advertisers announce golf sticks shafted in hickory. They might also mention their golf socks, woven in delirium.

• • •

Some one once said, "Practice makes perfect," and everyone agreed, "Isn't it the truth." Then somebody else invented golf.

• • •

Every time Helen Wills is defeated she seems to be just a little sweeter than ever, and surely that is worthwhile and better than temperament.

• • •

The polo center of the United States is on Long Island, New York, and here, within a radius of fifteen miles, can be found nineteen polo fields.

• • •

There is a strong suspicion that the golf stocking fad was started by a manufacturer who had a large leftover stock of bicycle stockings when the vogue of the bicycle ended suddenly.

• • •

Two public golf courses in London have been taken over and will be maintained by the British government.

• • •

Helen Wills plays good tennis, but she is not the kind of girl that makes men want to bet on her; they want to hug and kiss her.

• • •

Leo Conroy, Detroit golf instructor, was caddy for B. P. Merriman of Waterbury, Conn., during each of the eight times he won the North and South championship.

BASEBALL NOTES

The veteran Cy Williams of the Phillies still swings a wicked bat.

• • •

Tickets to the Army-Navy football game at Chicago on November 27 will cost $10 each.

• • •

The University of Minnesota has just completed its fourth full-sized gridiron for use next fall.

• • •

Three former Tigers are now playing with the Red Sox. They are Flagstead, Rigney and Haney.

• • •

Ruth may be just as great a home-run hitter as he ever was, but he is just as efficient at striking out also.

• • •

Pitching, in the opinion of most baseball experts, constitutes from 50 to 75 per cent of a club's effectiveness.

• • •

Ted Jourdan, first baseman for the Minneapolis association team, was sold recently to Birmingham of the Southern association.

• • •

The Philadelphia Athletics used to have a little hunchbacked mascot and each pitcher would rub his hump for good luck before each game.

• • •

Manager Joe McCarthy of the Chicago Cubs is the only one of the present major pilots who never had experience as a big league player.

• • •

Clara Belle King, playing third base for her grammar school team in Greenville, S. C., made a triple play unassisted on a hot line drive.

• • •

The Clarksburg team of the Middle Atlantic Baseball league experienced a shake-up when directors released Harry "Pop" Shriver as manager.

• • •

James M. Foley, captain of the 1925 Syracuse university football eleven, has signed to play in the backfield of the Hartford Blues, a member of the National league.

• • •

Philadelphia Athletics have obtained Joe Hassler, kid third baseman, from Blytheville of the defunct Tri-State league. Hassler is from the amateur lots of Fort Smith, Ark.

• • •

Babe Ruth claims ailing legs are handicapping him in his batting these days. But the pitchers won't believe it until they see him hobble to the plate with two crutches.

• • •

In a game at Columbus the other day, Pitcher Zinn of Kansas City made six hits, which, strangely enough, was also the number made by Old Jack Quinn in the season of 1925.

• • •

Christensen, young Red outfielder, is devoting much of his time to clowning. Didn't take him long to catch onto the way Nick Altrock hangs on while outfielders drop all around him.

• • •

Connie Mack of the Philadelphia Athletics is one of the most superstitious men in baseball. Sometimes to break a losing streak he will wear odd shoes, one tan and one black, or two left shoes.

• • •

Now and then a bright mind conceives a startling variation of an old wheeze. London Punch tells of an office boy who asked the afternoon off so that he could take his grandmother to the ball game.

• • •

The Yanks put in a claim for Catcher McCurdy of the White Sox but withdrew it when they learned that they would have to make a payment of $20,000 to the Houston (Texas) club, as part of his purchase price.

• • •

Nat Holman is too busy with professional basket ball and his business on Long Island to devote so much time to other athletics and for that reason he has resigned his job as baseball coach at City college of New York.

• • •

Jack Lelivelt warms the bench as manager of the Milwaukee Brewers although he has a batting average of .366 for the past five years.

• • •

The St. Louis Cardinals have signed Owen (Rats) Kahn, star shortstop of the William and Mary college team. His home is in Richmond, Va.

• • •

If Horace H. Ford can come back to the majors and display some of his former ability in the Cincinnati infield, the Reds' bid for the 1926 pennant will be greatly strengthened.

BABE RUTH IS IN TWELFTH SEASON

Home-Run King Joined the Yanks in 1920.

Babe Ruth is in his twelfth season as a major league player. This is also his seventh season as a member of the Yankees. In addition to being the greatest home-run hitter in baseball history, he also holds the distinction of being the only player to lead either major league in both pitching and batting. He won the batting championship of the American league in 1924 with an average of .379, and he led the pitchers of that league in 1915 with eighteen victories and six defeats for a mark of .750.

In 1914 Ruth started his professional career with the Baltimore club of the International league. He also played with the Providence club of the same league that year. During that campaign he pitched and played the outfield. He took part in 46 games with those two teams during that season and he batted .231. In July of that season he was sold to the Red Sox for a price reported to be $2,900. He took part in only four games with the Red Sox during the remainder of that campaign.

During 1915, his first full campaign with the Boston club, Ruth played in 42 games and batted .315. He was used both in the box and in the outfield that year. During the next three seasons the Red Sox continued to use Ruth both as a pitcher and an outfielder. In 1916 he played in 67 games and he batted .272. In the following season he participated in 52 games and he batted .325. In 1918 he batted .300 while playing in 95 contests.

During the season of 1919, his last as a member of the Boston club, Ruth established a new record of 29 homers in one campaign. He pitched and played first base and also in the outfield during that season. He took part in 130 games and he batted .322 that year. His present home run record is 59.

Washington Triple-Play Was Most Extraordinary

That triple play made by the Nationals in the third inning of the second game of a Washington double bill in Philadelphia probably was the most extraordinary three-ply killing ever consummated in modern big league baseball.

Five Nationals handled the ball to erase the three Mackmen; no catch of a liner was involved; there was no real run-down during the play, and an out was registered at every base except home plate.

It was a baseball freak.

Here's what happened in the inning: Galloway and Quinn drew passes from Palmero. Bishop sent a grounder to Bucky Harris, who was playing nearer first than second base. The middle-sacker, after grabbing the ball, tried to tag out Quinn on the line, but missed. Bucky then heaved to Judge, retiring Bishop.

Judge whipped the ball to Peckinpaugh covering second and Quinn was touched out as he ran into the sack.

In the meanwhile, Galloway had passed third base. Peck shot the ball to Bluege and Galloway was trapped. When Bluege threw to Ruel, Chick immediately tried to regain third, but found Bluege waiting with Ruel's return when he got there.

DeGroof Removed Spikes During Lightning Storm

Red Roche tells this one: Back in 1916 he was a member of the Scranton team and Rube DeGroof was one of the outfielders. In a game against Wilkes-Barre one day, a terrific lightning storm broke out of what looked like a clear sky. In the midst of it, DeGroof called time out, and sitting down in center field, removed his shoes.

He was still shoeless when he came to bat, and inquiry was made as to why he was pulling the Joe Jackson.

"Well," said DeGoof, "I came near getting mine once before from lightning in the O.-P. league. I'm not taking any chances on my spikes attracting that stuff and the Great Umpire is not going to call me out for not thinking."

Eichrodt Looks Good

Eichrodt, Cleveland rookie outfielder, looks good to the fans and he will get into the regular lineup very soon if he continues to keep up his present game. He is good in all points of the game.

Offer 300,000 Tickets

The University of Southern California will place 300,000 football tickets before its Pacifice Coast followers for the eight games on the home schedule this fall, according to recent announcement. The twelve home games played last season drew 279,491 paid admissions, but the Stanford and Notre Dame clashes, which top the eight games at home this season, are expected to surpass last season's attendance in spite of the decreased number of attractions.

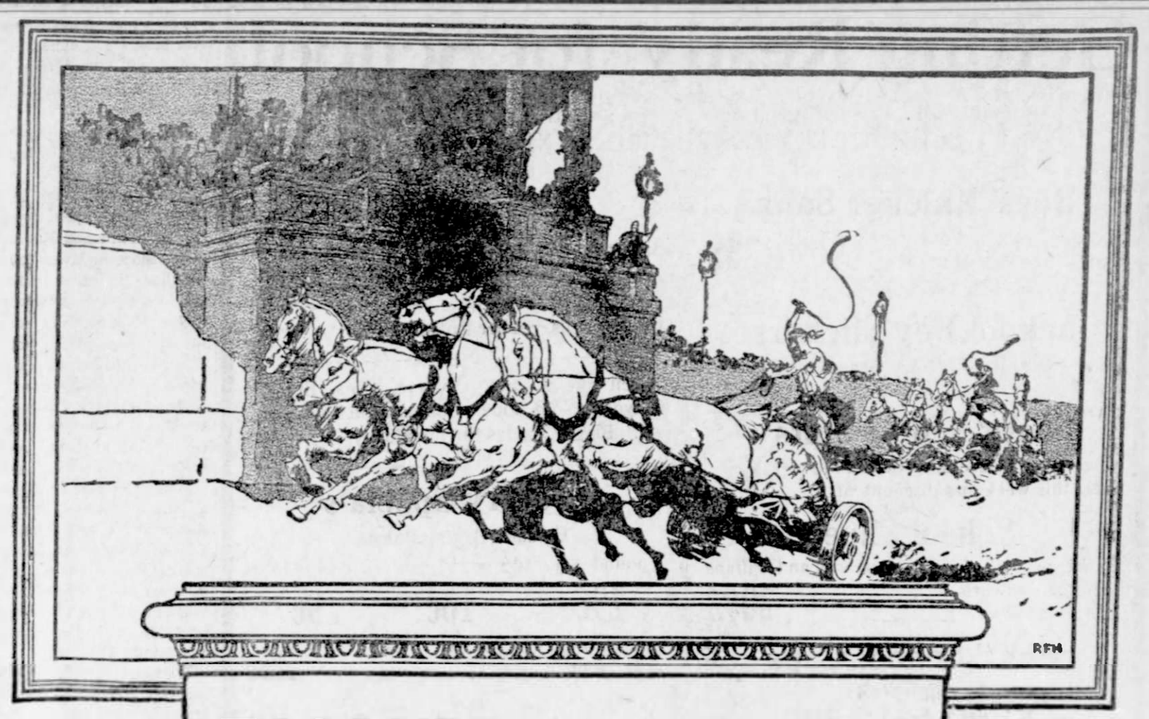

FISHER DESIGN SETS THE PACE

The pace set by Fisher—and exemplified in the beautiful new General Motors cars now commanding public attention—is the guide for the entire motor industry.

Fisher's vast experience, Fisher inventiveness and Fisher's unapproached facilities devise and perfect the beauties, comforts and conveniences which attract you to the leading new cars in all price classes—Cadillac, Buick, Chevrolet, Oakland, Oldsmobile and Pontiac.

For instance, Fisher achieves a new degree of safety—and nothing less than a Body by Fisher can approach it even after seasons of striving.

Fisher leads the way in luxurious fitments and decorations—and all the industry follows.

Fisher creates new standards of beauty in line and finish—and those standards are the measure of value for all of the world's cars.

It is easy to see, therefore, why the foremost of the new cars in all price classes carry the emblem—Body by Fisher.

And easy to understand why buyers the world over proclaim as the hallmark of quality that same magic symbol—Body by Fisher.

FISHER BODIES

GENERAL MOTORS

BODY by FISHER

Indian Election Laws

Mothers were the only voters and descent was in the female line in the Indian League of Six Nations, according to the election laws of the league. Just translated by Dr. J. N. B. Hewitt of the bureau of American ethnology.

The laws included the referendum and recall. The property settlement for murder of a man was ten strings of wampum, but for a woman twenty strings.

The difficulty in life is the choice.—George Moore.

Shift in Rug Industry

A report from Athens says Greece is taking the carpet and rug industry away from Turkey. A large part of the Turkish industry was in the hands of Greek and Armenian residents of Asia Minor. The Turks demanded that the Greeks leave Turkish territory, and more than 1,000,000 were repatriated in Greece. They carried their art and industry with them.—Detroit News.

Fortune is seldom seen in the company of a loafer.

The favorite of home bread-makers **Yeast Foam**

Mothers! "If your children do not possess a very keen appetite for baker's bread, try home-made bread and note the sudden increase in the youngsters' bread consumption."
—DR. PHILIP B. HAWK.

Send for free booklet "The Art of Baking Bread"

Northwestern Yeast Co.
1730 North Ashland Ave.
Chicago, Ill.

KING WALL FINISH Means tastefully decorated and *really* clean rooms. It leaves no streaks or spots, and it's so easy to apply that anyone can do it. Just mix it with hot water and it's ready for use. $1.00 buys enough King Wall Finish to decorate an average size room. Write today for FREE 19-Color Chart.

Low Cost—Easy to Apply—the most attractive color combinations — and the last word in sanitation. Those are the things you get when you decorate with KING WALL FINISH. Isn't it worth investigation? Write today for name of nearest dealer and Free Color Chart, showing 19 beautiful colors to choose from.

KING **Wall Finish**

THE CHICAGO WHITE LEAD & OIL CO.
15th St. & S. Western Ave., Chicago, Ill.
DISTRIBUTOR
MORLEY-MURPHY HARDWARE CO.
GREEN BAY, WIS.

Summer Sports

After hours of active play, a cup of delicious Monarch Cocoa is a real treat. "And he who gives a child a treat, makes joybells ring in Heaven's street." Pure, wholesome, refreshing, satisfying, delicious.

MONARCH
Quality for 70 Years
Never Sold Through Chain Stores.
REID, MURDOCH & CO.
Chicago · Boston · Pittsburgh · New York

More than 200 Quality Food Products including COFFEE and COCOA

The famous Blarney castle in Ireland was built in the Fifteenth century.

Poverty is one of the crimes for which a man is sentenced to hard labor for an indefinite term of years.

The fly family learns the shortest distance between two points

GERMS—6,000,000 germs on a single fly, says a noted health officer. Protect your family with Flit.

Flit spray clears your home in a few minutes of disease-bearing flies and mosquitoes. It is clean, safe and easy to use.

Kills All Household Insects

Flit spray also destroys bed bugs, roaches and ants. It searches out the cracks and crevices where they hide and breed, and destroys insects and their eggs. Spray Flit on your garments. Flit kills moths and their larvae which eat holes. Extensive tests showed that Flit spray did not stain the most delicate fabrics.

Flit is the result of exhaustive research by expert entomologists and chemists. It is harmless to mankind. Flit has replaced the old methods because it kills *all* the insects—and does it quickly.

Get a Flit can and sprayer today. For sale everywhere.

STANDARD OIL CO. (NEW JERSEY)

FLIT

DESTROYS
Flies Mosquitoes Moths
Ants Bed Bugs Roaches

"The yellow can with the black band"

Getting Ready for School

As usual, we have a large line of school supplies at popular prices.
SCHOOL CLOTHES FOR BOYS AND GIRLS.

Boys' Knicker Suits

We are closing out our entire line of these Suits at the special price of $5
One and Two Pair Knickers

School Boy Slickers

In yellow with corduroy collar. Age 12 to 16, at $3.50

Boys' School Suits

with Long Trousers. You can buy them this week at a discount of 20%

School Shoes

Entire line of Lace Shoes, Oxfords and Pumps for Boys and Girls, at a discount of 20%

Boys' School Caps

New Fall Styles
$1.00 to $2.00

School Supplies

Big values in Tablets. Your choice of all 5c Tablets, ink or pencil, 6 Tablets for 25c
Lead Pencils, rubber tipped, 4 for 9c
Pencil Boxes, Pen Holders, Pens, Erasers, Crayolas, Note Books, Composition Books, etc., etc. Bigger Values for the Money.

Grocery Specials

Calumet Baking Powder

1 pound can	½ pound can	¼ pound can
29c	16c	9c

Rieve's Fruit Nectar, regular 40c bottle, at 25c
Monarch Large Oatmeal, package ..... 27c Small package 10c

CABBAGE FOR SAUERKRAUT, HARD HEADS, Per lb 3c

Special New line of Silk Underwear for Ladies just received. Silk Chemise, Silk Bloomers, Silk Princess Slips, Silk Vests, plain and fancy trimmed Silk Gowns, etc. Special values $1.00 to $3.50
Gym Middies and Bloomers ..... $1.00 and $1.25

WASHINGTON COUNTY FAIR---SEPTEMBER 8th, 9th AND 10th.
Make This Store Your Headquarters During the Fair

The Poull Mercantile Co.

Store Open Saturday Evening WEST BEND, WIS. Store Open Saturday Evening

---

Now!

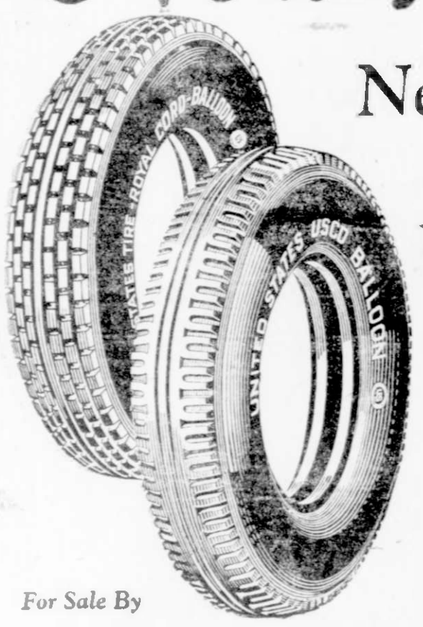

New Low Prices on U.S. ROYAL and USCO

Less need now than ever before to shop around for "bargain" tires that you know nothing about. Come in and let us tell you the New Low Prices of good United States Tires to fit your car.

For Sale By

Schaefer Bros., Kewaskum

UNITED STATES TIRES ARE GOOD TIRES

[32 Years a LaFollette Booster]

Dr. A. H. Hartwig

Candidate for Member of

CONGRESS

Second District

comes from his home county with a good moral, political and professional record. Has been three times LaFollette's campaign manager for Dodge and Jefferson counties. LaFollette's delegate to the state convention 1900, when he was first nominated for Governor. LaFollette's delegate to the National Republican convention 1920. Organized LaFollette-Wheeler Club in Jefferson county 1924, which helped to finance LaFollette's campaign for President.

"Dr. Hartwig has often been tried and always found true."
---ROBERT M. LaFOLLETTE

Authorized, published and $2.00 will be paid by Jefferson County Progressive Republican Club, S. P. Niere, President, 107 7th St., Watertown, Wis.

UNITE ON

JESSE M. PETERS

PROGRESSIVE REPUBLICAN CANDIDATE
FOR
DISTRICT ATTORNEY
OF WASHINGTON COUNTY

Your Support is Respectfully Solicited
Primaries September 7th, 1926
Authorized and caused to be circulated by J. M. Peters, Hartford, Wis.

Authorized and $1.25 will be paid for by Wm. H. Markham, Horicon, Wis.

Wm. H. Markham

of Horicon, Wis.
Progressive Republican Candidate for
STATE SENATOR
Dodge and Washington Counties.
Primaries September 7

P. J. GREITEN

Painting, Decorating and Paper Hanging

Now is the time to get your Fall Painting done before cold weather sets in.
Phone 373 Kewaskum Wis

EAST VALLEY

Mrs. Peter Schiltz spent Saturday with Mrs. Ed. Uelmen.

Mr. and Mrs. Mike Schladweiler visited at the Hubert Rinzel home Sunday evening.

Nic. Hammes and son William were business callers at Campbellsport on Monday evening.

Mrs. Peter Rinzel returned home Monday after spending a few weeks at Ladysmith and Edgar.

Lawrence and Leo Rauen and Alb. Schuller of Edgar visited Saturday and Sunday with relatives here.

Nic. Hammes and sons, Wm. and Joe Lawrence and Gregor Rinzel spent Tuesday evening at the John Roden home at St. Michaels.

Mr. and Mrs. Mike Schladweiler and Joe Schladweiler attended the funeral of Nic. Schneider which was held at St. Michaels Monday.

Wm. Hammes, Lawrence, Veronica and Rosella Rinzel, Lawrence and Leo Rauen and Albert Schuller were Fond du Lac callers Saturday evening.

Mrs. Henry Thullen and daughter, Mr. and Mrs. Nick Hammes and son William and daughter spent Sunday with Mr. and Mrs. Christ. Tillmann and family at Grafton.

Margaret Rinzel, Mrs. Jenskie and Mr. and Mrs. Jas. Ingley of Milwaukee, Lawrence and Leo Raumand, Al. Schueller of Edgar were entertained at dinner at the Hubert Rinzel home Sunday.

VALLEY VIEW

Mrs. E. Schneider of Edgar was a Monday guest at the N. J. Klotz home.

Harold C. Johnson was a Tuesday caller at the Edw. St. Mary home in North Ashford.

Hugo Brietzke of Eden was a Wednesday evening visitor at the Harold C. Johnson home.

Mrs. Leo Mullen and Irene Schommer were business callers at Fond du Lac Tuesday afternoon.

Mrs. John M. Braun was employed at the F. J. Mc Namara home in North Ashford Tuesday.

Mr. and Mrs. John Ford and son Thomas of North Fond du Lac were Sunday visitors at the Math. Schommer home.

Mr. and Mrs. Alfred Scheid and daughter Beverly of Milwaukee were Sunday afternoon guests at the Harold C. Johnson home.

Mr. and Mrs. Mrs. Math. Schommer and children Helen and Marie were entertained at the Harold C. Johnson home Sunday evening.

Miss Agnes Hughes who is employed at Milwaukee is spending the week at the home of her parents, Mr. and Mrs. Charles W. Hughes.

WAUCOUSTA

John and Arthur Buslaff spent Monday at Milwaukee.

Mrs. Mary Buslaff and family spent Sunday at Fox Lake.

Earl Johnson of Sheboygan called on friends here Tuesday.

Mr. O'Conner of Fond du Lac was a business caller here Tuesday.

Miss Marie Buslaff of Milwaukee spent Sunday at her home here.

Wm. Jandrae of New Prospect is visiting relatives here this week.

Dora Buslaff is spending a few days with relatives at Fond du Lac.

Harold Buslaff of Milwaukee spent from Friday until Tuesday at his home here.

Mr. and Mrs. Chas. Huebner and son August and wife of Milwaukee called on relatives here Sunday.

Mr. and Mrs. Chas. Norges and family and Mr. and Mrs. Rich. Hornburg and family motored to Madison Sunday.

Mr. and Mrs. Ed. Fromm and daughter Jerine and Mrs. Rob. Matherson of Chicago are visiting at the L. Buslaff home this week.

PAID ADVERTISEMENT.— Authorized by George A. Affeldt, Sec. in behalf of Herman L. Ekern, Madison, Wis., and paid for at the regular advertising rates.

How to Vote Sept. 7 for

The Real LaFollette Progressive Candidates

Select "Republican" Ballot.
Find names listed below.
Make a cross after each name.

Governor:	Vote for one
HERMAN L. EKERN	X
Lieutenant-Governor:	**Vote for one**
HENRY A. HUBER	X
Secretary of State:	**Vote for one**
THEODORE DAMMANN	X
State Treasurer:	**Vote for one**
SOLOMON LEVITAN	X
Attorney General:	**Vote for one**
JOHN W. REYNOLDS	X
United States Senator:	**Vote for one**
JOHN J. BLAINE	X

"These candidates have subscribed and are pledged to a definite constructive program of state and national government. Their nomination and election, in my judgement, will best serve the cause of Progressive government."

Robert M. LaFollette, Jr.

Clip out above list and take it to the polls with you September7.

This Store is Ready to Serve You for Your School Opening Needs and County Fair Wants

School Shoes for Boys and Girls

We sell the famous Poll-Parrott, guaranteed solid leather shoes. These shoes at our low prices give you the best values for your money —we fit children's feet correctly. Prices from
$2.75 to $4.50

Fall & Winter Garments

Unusual pretty models and new fabrics. Come and see the new creations. Prices from
$16.50 to $79.50

Hosiery for School

is put to severe tests, we have selected the strongest, fast colored hosiery at a moderate price that will give very satisfactory wear. Prices from
25c to 59c

Boys' Knickerbocker Suits

To reduce and clean up our stock you will find very desirable suits at a fraction of their real worth. Prices are
$6.95 $8.95 $9.85

Millinery

New Fall Styles. Special showing for County Fair.

We Pay Cash for Farm Products

PICK'S
WEST BEND DEPARTMENT STORE
Service and Satisfaction Guaranteed

We Pay Cash for Farm Products

CLASSIFIED ADS

Our rates for this class of advertising are 5 cents a line, no charge less than 25c accepted. Count six words to the line. Cash or unused stamps must accompany order.

For Sale.

FOR SALE—Black work horse, eight years old and weighing 1350 pounds. Inquire of Aug. C. Voeks, R. 5, Kewaskum, Wis.—Advertisement 8 8 tf.

FARM FOR SALE—160 acres with stock and machinery. Inquire of S. N. Casper, Kewaskum, or at this office —Advertisement. 5 20 tf.

FOR SALE—Two story house and lot in the village of Kewaskum. Inquire at this office.—Advertisement. 5 15 tf.

FOR SALE—40 head of Guernsey and Holstein heifers and a few service bulls. Inquire of K. A. Honeck, Kewaskum—Advertisement 5 22 tf.

BABY CHICKS FOR SALE

FOR SALE—Purebred English Barron strain White Leghorn Baby Chicks, $8.75 per hundred postpaid. Brown Leghorns $10 per hundred. Anconas, Sheppard strains, best layers $11 per hundred. Rhode Island Reds $11 a hundred. Plymouth Rocks $11.50 a hundred. White Rocks $13 a hundred. All good healthy strong purebred chicks guaranteed. We pay postage, charges and guarantee live delivery. Take a statement from your post master, if any dead, we will replace them.—Z. T. Nichols and Sons, Deerfield, Wis. 8 14 10t.

FOR SALE—Choice full blood Buff Leghorn cockrels. Inquire of Nick Laubach, R. 1, Kewaskum, Wis.—Advertisement. 9 4 2t.

Paid Advertisement—Authorized and circulated by John H. Kaiser, Port Washington, Wis.

LaFollette Republican Progressives Stick Together

ELECT

For Congressman

KAISER

A Life-Long LaFollette Progressive Republican. Hon. Robt. M. LaFollette Jr., Gov. John Blaine, Congressman Edward Voigt will tell you so.

VOTE FOR

John H. Kaiser

of Port Washington, Wis.

FOR CONGRESS

Second District

A business man for 31 years. Mayor of Port Washington 16 years. Now serving his third term on the State Board of Public Affairs, appointed by John Blaine.

Principles Which He Believes Should Be Carried Out:

The repeal of the 18th Amendment or Modification of the Volstead Act,
Favors State option on prohibition.
Increased tariff on all dairy products.
Increased Federal aid to farmers whose herds are lost through tuberculosis.
Establish the Great Lakes to Sea Waterway.
Soldiers and Sailors compensation and care.
Good wages and continued employment for the workers in cities.
I demand a square deal for the farmers and laboring man of the cities.
My record during my 25 years in politics is an open book and challenge its examination by any citizen.
The Farmer and Workingman's Candidate.

CHEESE MARKET

Plymouth, Wis., Aug. 27—On the Farmers Call Board today 15 factories offered 955 boxes of cheese and all sold as follows: 695 cases longhorns at 20¾c, 20 cases young Americas at 20¾c, 230 boxes square prints at 21¼c and 10 twins at 20½c.

Subscribe for the Statesman and get the news of your home community.

INDEPENDENCE

This year, as always, the popular style will be COMPLETE INDEPENDENCE

Money in the Bank will give you that feeling of satisfaction and self-confidence that is an essential part of good Americanism.

Farmers & Merchants State Bank

Kewaskum, Wisconsin

"A Community Bank"

PAID ADVERTISEMENT—Authorized and $3.00 will be paid for by Jos. J. Huber, West Bend, Wis.

ELECT

Joe Huber
to the
ASSEMBLY

A Business Man for a Business Administration.
Close to the Farmer—Knows What the Farmer Needs.
Has Been a Worker---Knows the Laborers' Needs.

VOTE SEPT. 7th.

NOTICE!

To Washington County Fair Visitors

We just received two carloads of Real Iowa Farm Horses, including several fine matched teams Every horse well broke and gentle. Guaranteed to please the buyers.

Don't forget to see them.

PRESENT BROS.,

Washington County's Leading Horsemen

West Bend :-: Plymouth

Make Sure of Your Corn Harvest

THERE is no uncertainty about corn harvest when you have a **McCormick Corn Binder** on the job. No matter whether the corn is tall and straight, short and crooked or down and tangled, **McCormick Corn Binders** ***gather all of it*** and tie the stalks into snug, firm bundles with even butts. Bundles are deposited on the ground without breaking ears from stalks—a detail of smoothe, certain operation. In down and tangled corn the gathering points, which have a wide range, slip gently under the corn and with the aid of special down-corn elevating chains straighten it before it is cut. The knotters are the same as those used on **McCormick** grain binders. They tie with absolute certainty. There are many features on **McCormick Corn Binders** that will recommend these machines to you. Come in and let us tell you all about them.

A. G. Koch, Inc.
Kewaskum, Wis.

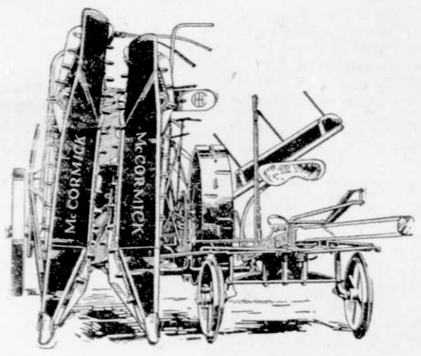

McCormick Corn Binders

Go to the Movies
Sunday, Sept. 5th, '26

Ramon Novarro
—IN—
"The Midshipman"
A Story of the U. S. Naval Academy at Annapolis
ALSO
Charley Chaplin
IN
"Dough and Dynamite"

COMING!
"The Ten Commandments"

BUSS & BUSS

PAID ADVERTISEMENT—Authorized and $3.00 will be paid by Paul L. Justman, Wayne, Wis.

VOTE FOR
PAUL L. JUSTMAN
Town of Wayne
Candidate for
County Treasurer
Washington County
Republican Ticket
Primary Sept. 7, 1926

The Truth of County Interest Money

By action of the county board, a resolution passed in 1915, all county money must be deposited in banks designated by the board. This resolution was passed before the administration of the present treasurer.

At the end of each month the banks credit the county with interest earned.

The county treasurer collects no interest, receives no interest and handles no interest money, it is merely credited to the county on the books of the bank.

If elected I will faithfully guard all county money and see that the proper interest credits are given.

LOCAL HAPPENINGS

Saturday, Sept. 4, 1926

—Mr. and Mrs. Louis Bath attended the State Fair at Milwaukee Wednesday.

—Labor Day Monday, September 6.

—Louis Bath was a business caller at Milwaukee Monday.

—Henry Heidel spent the week with relatives at Milwaukee.

—Mike Bath left Friday for a few weeks' visit at Minneapolis.

—Norbert Becker was a business caller at Milwaukee Monday.

—County Fair next week Wednesday, Thursday and Friday.

—Miss Minnie Heidel was a Milwaukee visitor last Thursday.

—Mrs. Tillie Zeimet visited relatives at Milwaukee this week.

—Mr. and Mrs. Henry Quade and family were Milwaukee visitors Tuesday.

—B. H. Rosenheimer transacted business at Chicago several days this week.

—Vinelda and Loretta Klein spent Thursday with relatives at Campbellsport.

—Mrs. G. B. Wright spent a few days this week with relatives at Milwaukee.

—Mr. and Mrs. Harold Petri and family were Fond du Lac visitors on Monday.

—Mike Bath visited with Mr. and Mrs. Wm. Beger Jr., at West Bend Sunday.

—Mr. and Mrs. Al. Beisbier and daughter Claudia spent Sunday at Holy Hill.

—Miss Vinelda Klein was a guest of relatives at Milwaukee Saturday and Sunday.

—Mr. and Mrs. J. M. Ockenfels visited the Nick Braun family at Jefferson for a week.

—Erwin Brandt and family of Milwaukee visited Friday with Chas. Brandt and wife.

—Chas. Okrush and Fred Kempf were business callers at Milwaukee one day last week.

—Joe Brunner of Milwaukee spent Sunday with his parents, Mr. and Mrs. John Brunner.

—Mr. and Mrs. Fred Ramthun and son Clarence spent Sunday with relatives at Milwaukee.

—Mr. and Mrs. Fred Ramthun and son Clarence spent Monday with relatives at Fredonia.

—Mr. and Mrs. Otto Giese and son Walter spent Sunday evening with Mr. and Mrs. Art. Schmidt.

—Mr. and Mrs. Ed. Seip of Milwaukee spent Sunday with Mr. and Mrs. Art. Koch and family.

—Mr. and Mrs. Armond Mertz of Wayne spent Sunday with Mr. and Mrs. Carl Mertz and family.

—Mr. and Mrs. Otto Graf returned home Sunday from a two weeks' vacation at Pelican Lake, Wis.

—Jos. Opgenorth of West Bend spent Sunday with his parents, Mr. and Mrs. Herman Opgenorth.

—Mr. and Mrs. John Strachota and family of Milwaukee spent Sunday with Mr. and Mrs. Val. Peters.

—Mrs. Wm. Guenther of Milwaukee spent the week-end here with Mr. and Mrs. Ferd. Raether and family.

—Mr. and Mrs. Herbert Wilke of Milwaukee spent Sunday with relatives and friends in the village.

—Mr. and Mrs. Emil Droegkamp of Milwaukee spent Sunday with Mr. and Mrs. Wm. Schulz and family.

—Mrs. Albert Glander and Miss Edith Clark spent several days this week with relatives at Fond du Lac.

—Mr. and Mrs. Louis Bath and son and Nicholas Remmel and daughter Mary were Fond du Lac callers Sunday.

—Myron Perschbacher and Edward Miller Jr., left Monday for Apostle Islands, where they camped for a week.

—Mrs. Peter J. Haug and children spent several days this week with Mr. and Mrs. Edw. Guth and family at Adell.

—Lillian Krahn and Otto Haufschield of Marshfield spent Sunday with Mr. and Mrs. Fred Buss and family.

—Harold Petri, son Russell, Mr. and Mrs. Ferd. Raether and Ethel Pollnow were Milwaukee visitors on Tuesday.

—Louis Petri and daughter of Campbellsport spent Saturday evening with Mr. and Mrs. Harold Petri and family.

—Mrs. Frank Fleischmann and daughter Ruth Marie of St. Kilian are visiting the week with relatives at Milwaukee.

—Mr. and Mrs. H. Reuder and family and Mrs. Pietsch of Milwaukee visited Sunday with Mr. and Mrs. John Muehleis.

—John Brandt of Highland Park, Ill., and Art. Steffen and family of Hartford visited Sunday with Mr. and Mrs. Chas. Brandt.

—Mrs. Paul Bogda and daughter Valeria of North Milwaukee visited Mrs. Mary Jacobitz and other friends in the village Monday.

—Aug. Bilgo Jr., and family, Mrs. Barbara Bilgo, Mrs. Minnie Mertes and daughter Mona spent Sunday with relatives at Cascade.

—Mr. and Mrs. Adolph Neumeyer of Le Roy and Miss Armella Rohlinger of Ashford spent Sunday with Mr. and Mrs. Wm. F. Schultz.

—Mr. and Mrs. Nick Yokest of Allenton and Mr. and Mrs. Wm. Stern of Kenosha spent Sunday with Mr. and Mrs. Henry Schalles.

—Misses Elsa Krueger and Alma Radde and Frank Radde of Stevensville, Mich., spent Sunday with Rev. and Mrs. H. Heidel and family.

—Mr. and Mrs. Christ Schaefer Jr., and Mr. and Mrs. John Techtman motored to the Wisconsin Dells on Thursday, where they spent the day.

—Mr. and Mrs. Math. Beisbier Jr., of Milwaukee and Mr. and Mrs. Herbert Beisbier of Watertown spent Sunday with M. Beisbier and family.

—Mrs. Regan of Chicago, Mr. and Mrs. Elmer Etta of Loyal and Mrs. F. Tolloth of Milwaukee spent Sunday with Mr. and Mrs. Erwin Koch and family.

—Arthur Guenther Jr., left Sunday for his home at Campbellsport, after spending a week's vacation with his grand parents, Mr. and Mrs. Ferd. Raether.

SAYS:
"See Mrs. K. Endlich's add elsewhere in this paper."

—John Muckerheide motored to Wausau last Sunday.

—Mr. and Mrs. Jos. Hermann and family, Virginia Sable, Harold Riley and Ewald Zettler visited with Mr. and Mrs. Wm. Beger Jr., at West Bend Sunday.

—Misses Corrine Schaefer of here and Lillian Neal of Chicago returned home Sunday from a two weeks' vacation at Lake Minocqua, Wausau and Appleton.

—Mrs. Fred Buddenhagen and children of Milwaukee spent several days this week with Mr. and Mrs. Ph. McLaughlin and family and other relatives and friends here.

—Charles Raether, daughter Frances, Mrs. John Van Blarcom Sr., and son John motored to Madison and other points of interest in the southwestern part of the state, Sunday.

—Rev. and Mrs. Paul Dietrich of Rockfield and Rev. and Mrs. Christian Howe and two daughters of Lafayette, Ind., spent last Friday with Rev. and Mrs. Ernst Irion and family.

—A number from here were at Elkhart Lake last Sunday where they attended the skat tournament given by the Wisconsin Skat League. None of them were successful in winning a prize.

—Rev. and Mrs. Oscar Sonneman, son Carl and Miss Mattie Manske of Sturgis, Mich., and Mrs. Aurilla Manske of Watertown spent Sunday and Monday with Henry Backus Jr., and family.

—Mr. and Mrs. Jacob Schaefer and family of here and Fred Schaefer and daughter Helen of West Bend left Monday for a trip to Shawano, Wabeno and other points of interest in the northern part of the state.

—Walter Reichmann and Ray Casper of Milwaukee spent Sunday with Mr. and Mrs. S. N. Casper and family. Mr. Reichmann was accompanied home by his family, who visited several weeks here with the Casper family.

—The following spent Sunday evening with Mr. and Mrs. Fred Zimmermann and family: Mr. and Mrs. John Kral and sons Alfred, Roman and Paul and daughters Sylveria and Virginia, Mr. and Mrs. Henry Whalen and son Harry, Mr. and Mrs. Anton Wiesner and sons Alvin and Selvir and daughters Emelia, Regina and Cordilia.

—Mrs. Walter Sheperd and children left last Saturday for Elmhurst, Ill., from where they left Monday, in company with their daughter and husband, Mr. and Mrs. Herbert Melvin for Los Angeles and Santa Paula, Calif. Mr. and Mrs. Melvin will make their future home at the latter place, while Mrs. Shepard and children will visit with them for a short time.

—Mr. and Mrs. August Ebenreiter of Chicago announce the marriage of their daughter Loretta to Ralph Wollensak of Milwaukee, a former resident of this village, and graduate of the Kewaskum High School, with the class of 1921. The marriage occurred Saturday, August 21st. Mr. and Mrs. Wollensak will reside at Chicago. Congratulations to the happy couple.

—The following spent a delightful week-end at the Schmurr Bros. home: Mr. and Mrs. Aug. Schmurr and daughter Lauretta of Oconto Falls, Mrs. Lena Magritz and son Walter, Mrs. C. A. Christiansen and daughter Sylvia, Mr. and Mrs. Howard Steuerwald, Mrs. Minnie Branbach, all of Milwaukee, Robt. Schmurr of Racine and Howard and Henry Hess of Milwaukee.

—Mr. and Mrs. Reuben Backus of the town of Auburn entertained at a family gathering at their home last Sunday in honor of the christening of their daughter, Bernice Henrietta. The ceremony was performed by Rev. H. Heidel at the Ev. Luth. St. Lucas church here. After the ceremony dinner was served. The afternoon was spent socially and supper was served to 46 guests by the hostess and Miss Magdaline Schmidt, Mrs. Julius Kloke and daughter Eunice. The home was decorated with baskets of flowers. The sponsors were Misses Leona Hornburg and Leta Wilke and August Jandre. Those from away who attended were Mr. and Mrs. Louis Backus, Sr., Fred Bleck, Nic. Engelman, Mr. and Mrs. Herman Wilke and family and Chas. Jandre of here, Mr. and Mrs. Lester Zimmerman of Milwaukee.

THIRD ANNUAL SKAT TOURNAMENT AT GONRING'S

The skat onkeln are invited to attend the skat tournament at Gonring's resort, Big Cedar Lake, on Sunday, Sept. 12, one session beginning at 2:30. Tables will be started in series of twenty-five. Ladies are also invited to attend to play cinch, bridge and five hundred for cash prizes. The admission price is $2.00, which includes an excellent duck dinner, to be served at the playing tables. The ladies admission will be $1.00, they will play in a separate hall and the duck dinner will be served for them in the dining room. The men's first prize is $50 with 20 other cash prizes, according to the number of players attending. Skat players of Wisconsin are invited. Gonring's can take care of one thousand players.

Subscribe for the Statesman and get the news of your home community.

Let Us Show You The
FAMOUS
JOHN DEERE CORN BINDER

Come And See Samples of The
Gehl Silo Fillers
And
Gehl Manures Spreaders

L. ROSENHEIMER
KEWASKUM, WIS.

Authorized, paid for and distributed by Theo. Holtebeck, West Bend, Wis.

VOTE FOR
Theo. Holtebeck
WEST BEND, WIS.
Candidate for Sheriff
WASHINGTON COUNTY
Republican Ticket
Undersheriff for Gust. Benike two years. At present Undersheriff for John H. Frey.
PRIMARY SEPT. 7, 1926

J. N. Smith D. C.
CHIROPRACTOR
MARX BUILDING
Office Hours: 9 to 12; 2 to 5; 7 to 8:30
Monday, Tues. Wednesday, Thurs., Friday
Spinal analysis free at office.
House calls attended to. Yours for Health
Telephone 561

Get Your Piano or Player Piano of
WM. GOSSMANN
Three months' instruction Free with each instrument purchased. Buy now while the price is low.
Phone Connections. NEW FANE, WIS

Subscribe for the Statesman and get the news of your home community.

LOCAL MARKET REPORT

Winter wheat	1.25-1.35
Wheat	1.30 to 1.40
Barley	63 to 68
Rye No. 1	80to85
Oats	34 to 36
Eggs strictly fresh	33c
Unwashed wool	36c-38c
Beans, per lb	5c
Hides (calf skin)	11
Cow Hides	6c
Horse Hides	3.00 to 4.00
Potatoes, hundred lbs new	1.50 to 1.75
Live Poultry	
Old Roosters	16
Hens heavy	23
Spring Chickens, heavy	24
Leghorns	20c to 22
Ducks	19
Black chicks	14
Light hens	18c

(Subject to change)

SAFETY

WHY?

This Bank has shown a healthy growth because we set for ourselves a goal, and we have centered every thought and bent every effort on the attainment of this goal. We have kept everlastingly at it.

Now, we are sure that you also have a goal—some mark you wish to reach—some ambition to satisfy. If money enters into it, and surely it does, it means that you must save. No matter what it is, you can accomplish it, and steady methodical saving will help.

Set aside a little this week—every week. In the end this spells—GROWTH—SUCCESS.

Bank of Kewaskum
Kewaskum, Wisconsin

Total Resources over One Million Two Hundred Thousand Dollars

SERVICE

MEN'S ENGAGEMENT RINGS

At the time of her engagement, the modern young lady gives her fiance a ring set with his birth-stone, or the stone signifying the month of the eventful occasion, and engraved with their initials and the date of the engagement. It's an old custom becoming more fashionable each day. The most charming selection of designs always found in our stock.

"Reasonable Prices for Reliable Jewelry"

MRS. K. ENDLICH KEWASKUM.

FOR CONGRESS
Dr. John Ver Meulen
"Endorsed by the Common People"
Progressive Republican
CANDIDATE FOR
CONGRESS
Second Congressional District
Authorized and circulated by Dr. John Ver Meulen, Waupun, Wis.

WISCONSIN STATE NEWS

Stevens Point—Problems of forestry, pollution and establishment of fish and wild life refuges will occupy the spotlight at the state convention of the Wisconsin chapter of the Izaak Walton League of America, to be held here Sept. 9 and 10.

Appleton—Two bank bandits who confessed participation in robberies at Shiocton, Black Creek, Dale and Baldwin were sentenced to serve 3 to 13 years in Waupun by Judge Albert M. Spencer, of the municipal court here. The bandits pleaded guilty and were being sentenced while three other bandits were robbing the Brodhead bank of $15,000.

Neenah—Hunters from throughout the Fox river valley, meeting here, took steps to form a permanent organization to wage a court battle to protect the interests of the public in the unrestricted use of marsh lands in hunting. Clubs are being formed in a large number of places nearby and plans are being made to enlarge the organization to statewide scope.

La Crosse—Three whitefish, each weighing more than two pounds, were caught in the Mississippi river here by Joseph Steinmetz and Charles Weigent. It has been many years since whitefish have been caught out of the Mississippi here. The fish are believed to have come from Lake Winnebago via the Fox and Wisconsin rivers.

Milwaukee—Fourteenth in size of the cities of the nation is the status of Milwaukee in recently conducted estimates by the commerce department at Washington, D. C. The population figure for Milwaukee is set at a total of 517,000, closely following the capitol city, which is in thirteenth place. New York City now has 5,924,900 and Chicago 3,048,000 persons.

Madison—Fish raised in Wisconsin's only outdoor nursery, established this year at De Soto, are ready for transplanting, Elmer S. Hall, state conservation commissioner, has announced. He expects 10 to 14 carloads to be available for stocking waters of the state. The nursery is a slough on the banks of the Mississippi river. It covers about 31 acres, is 750 feet wide and 16½ feet deep, and is spring fed.

Kaukauna—Plans are being considered for the construction of a community sewage disposal plant which would include all cities on the Fox river between Menasha and Kaukauna. It is proposed to erect the plant north of Kaukauna on the banks of the Fox river, fed by a main sewer pipe line leading from Neenah through all the contributing towns and villages.

New London—With the recent death of Mrs. Sarah Briceo Greenler, near Bear Creek, at the age of more than 92 years, there passed away a woman declared to be the mother of more descendants than any other woman in the United States. Mrs. Greenler left a total of 403 offspring extending into the fifth generation. Ten of her 11 children still are living in various parts of Wisconsin and the oldest, Mrs. M. J. Monty of Bear Creek, 72 years old, mother of 15 children, numbers her own descendants past the 190 mark. A son, William Briceo, was father of 16 children.

Brodhead—Three armed bandits staged a sensational robbery of the bank of Brodhead, herded 10 persons in the vault in the rear of the bank and escaped with about $15,000 in cash and securities. They took all the cash except that in the vault, getting about $8,000. After taking the cash, they rifled a safe which was outside the vault and near the front of the bank. They got $4,000 in public service bonds and about $8,000 in Liberty bonds here. The action was swift and the bandits were outside in less than 10 minutes. They drove south and it is believed headed for Chicago.

Milwaukee—Market quotations: Butter—Creamery, fresh extras, tubs, 42c; extra firsts, 40@41c. Cheese—Twins, 21½@22c; daisies, 21½@22c; longhorns, 22@22½c; brick 22@23c; limburger, 21@24c. Eggs—Fresh gathered firsts, 32½@33c. Live Poultry—Fowls, 20@25c; springers, 25@27c; roosters, 18c. Potatoes—Wisconsin, 100 lb. sacks, $1.50@2.00; bu., $1.50@1.75. Barley—Choice to fancy, 68@69c; fair to good, 62@67c. Corn—No. 2 yellow, 79@80c; No. 2 white, 78@79c. Oats—No. 3 white, 37¼@38¼c. Rye—No. 2, 95¾@96¾c. Hogs—Fair to best butchers, $13.50@14.15; fair to good lights, $13.75@14.25; pigs, $11.75@13.50. Cattle—Steers, fair to choice, $7.25@10.00; heifers, $5.50@8.00; cows, $4.75@6.00; calves, $14.00@15.00. Sheep—Good to choice spring lambs, $14.00@14.50; fair to good spring lambs, $13.25@13.75; ewes, $4.50@7.00.

Medford—The Taylor county Brown Swiss Breeders' club was organized in this city with a large membership. Officers are: J. H. Suter, Medford, president; R. H. Athen, Westboro, vice president; S. D. Gibson, Medford, secretary and treasurer.

Oconto—Barnis B. Rose, 74, for many years a well to do farmer of Honey Creek, Wis., died here. He was graduated from the University of Wisconsin in 1881, a classmate of the late Robert M. La Follette.

Beloit—The market for "junked flivvers" was affected here when President Irving Maurer of Beloit college sent out letters to all students suggesting that automobiles will not be needed while in attendance at college. No student, the order reads, will be allowed to have cars without written consent of their parents.

Roscobel—Gov. Blaine's registered Holstein cow, "Molly M." was high producer in the Fennimore-Boscobel testing association with 1,581 pounds milk and 63.5 pounds butter fat.

Beloit—Prosperity of the city of Beloit during the last year is reflected in the 1923 assessment figures of $34,296,188, an increase over last year's assessment of $2,285,545.

Wausau—Joshua L. Johns of Appleton, was chosen governor of Wisconsin and Upper Michigan Kiwanis International at a meeting of that organization here.

Rhinelander—Walter G. Tauscher, on the 1922 and 1923 roster of the Rhinelander baseball team, has been signed as pitcher by the Pittsburgh pirates to report next spring.

Berlin—As a part of the campaign to beautify country roads in Green Lake county, Rollie Green, a farmer living here, has cultivated picturesque roadside beds of flowers.

Reedsburg—Thieves broke into the Ironton Co-operative Creamery and took 700 pounds of butter valued at $300, and 34 pounds of cheese. The same creamery was robbed last year.

Rhinelander—A movement has been inaugurated by the Wisconsin Land o' Lakes association, with headquarters here, for the opening next year of an office and bureau in Chicago.

Marion—Clifford Shauger, 3-year-old son of Mr. and Mrs. V. Shauger, farmers living on the outskirts of this village, died from burns and shock suffered when a pot of hot coffee tipped over on him from the kitchen stove.

Rhinelander—A three hundred forty pound black bear was killed by Otto Liedwig, a settler, near Rhinelander. Liedwig discovered the bear in a deserted lumber camp and claims the animal attempted to attack him.

Neenah—E. H. Palmer, 64, Antigo and Neenah, supreme vice president and treasurer of the Equitable Fraternal union, died at the Theda Clark hospital here. Death was caused by acute dilation of the heart and complications.

Madison—Bids for the construction of the first two units of the Memorial union building at the University of Wisconsin are being sought from contractors. It is expected that bids will be opened and the contracts awarded Oct. 1. The foundation has been completed.

Fond du Lac—Loss of $12,000 was sustained in a fire, believed of incendiary origin, which destroyed a barn, granary, stock and machinery on the farm of Peter Dix, near Hilbert. While the blaze was in progress thieves looted the farmhouse of $50 in cash and $150 in checks.

Milwaukee—Florence Tesch, 23, daughter of Emil Tesch, former sheriff of Marathon county, was killed and Robert Gebhardt, Wausau, Amelda Gebhardt 21, Milwaukee, and T. W. Bleckner, 24, Milwaukee were injured when a speeding freight train crashed into the automobile in which they were riding at a crossing here.

Ashland—In a small motor car, bearing a banner inscribed, "Give the Sermon on the Mount the Right-of-Way," the Rev. C. W. Warren, pastor of a Congregational church at Ashland, is spending his summer vacation driving through northern Wisconsin, preaching in lumber camps, road construction camps and villages which have no regular religious services.

Wausau—Hog owners of this vicinity realized the rapid development of bacon hogs in Marathon county when a 4-months-old Yorkshire boar was awarded the grand champion prize over all breeds and ages at the Wisconsin Valley fair here. The boar's dam received the same honor as best sow. Both are owned by Edwin Graumann, 16-year-old member of the Cherokee Yorkshire Juniors, a Marathon county 4-H club at Colby.

Madison—Dodge county leads in the extent to which Wisconsin farms have silos, Paul O. Nyhus, federal-state agricultural statistician, reports. Eighty-six per cent of the farms in that county have silos. The percentages of farms in other counties having silos include Ashland, 10 per cent; Brown, 60; Chippewa, 55; Dane, 70; Eau Claire, 47; Kenosha, 70; La Crosse, 69; Manitowoc, 70; Marathon, 49; Marinette, 43; Milwaukee, 47; Oneida, 15; Outagamie, 77; Racine, 65; Rock, 68; Winnebago, 66; Wood, 64.

Watertown—Stockholders of the Watertown Inter-County Fair association at a recent meeting voted unanimously to turn the disposition of the fair property over to the board of directors after having earlier in the session decided to end the exhibition activities of the organization after an existence of twenty-one years in each of which an exhibit has been made. It is announced that the state of Wisconsin has offered to purchase the property for use as a drill ground and training quarters for the Watertown cavalry unit of the Wisconsin National guard.

Sparta—Reunited here after a separation of 63 years, during which time each believed the other dead, Mr. and Mrs. Thomas Mann, 83 and 80 years old, credit the United States pension bureau for bringing about the resumption of their marital relation.

Madison—Three men were killed at the South Madison crossing of the North Western road when the fast Chicago flyer, traveling about 60 miles an hour, hit a stalled car, carrying it about 1,000 feet down the track.

Chilton—Calumet county band tournament, to be given on Labor Day, promises to be one of the big attractions at the county fair. It is estimated that more than 150 of the county's best musicians will participate. Prizes totaling $550 are offered.

Fond du Lac—Chased on foot through a swamp after abandoning a stolen car when pursuit became too hot, three Fond du Lac youngsters, all under 17, were caught by the car owner and a companion and were held in bail of $500 each pending arraignment.

WORLD COURT READY TO CONSIDER U. S.

Most Eventful Session Now in Progress; Spain Demands Tangier.

Geneva.—What promises to be the most eventful week in the history of the League of Nations' existence is attracting world-wide attention.

American entrance into the international world court, The Hague adjunct of the league and under league control, is to be decided at a special meeting of signatory powers of the court. Thirty-four signatory powers have announced their presence to help decide upon the acceptance or rejection of America's five-year reservations.

If accepted, America's entrance to the world court will be hailed by many as the first concrete step toward entrance to the league itself. Washington has not sent an official observer, but there are any number of self-appointed unofficial American observers who profess to know the sentiment of the majority of the American people.

The historic event of the week, of the league itself, will be the admission of Germany to membership, unless the plan is again wrecked at the last moment by the intrigues of which there is already plenty of evidence.

Britain has succeeded again in preventing Egypt making application to the league under the threat to use all her influence to prevent Egypt's admission, and this may also indirectly start a row.

France, it is understood, will demand that Britain denounce the agreement with Italy which divides a portion of Abyssinia between Italy and England so far as their interests are concerned. France will support Abyssinia's protest to the league and also threatens to work for Egypt's admission unless England gives up that treaty.

London.—Spain will withdraw from the League of Nations unless Tangier is included in the Spanish zone of the Moroccan protectorate.

This unequivocal statement was made by Senor Yanguas, the Spanish foreign minister.

Spanish public opinion, declared Senor Yanguas, compels the government to uphold its claim to Tangiers. The statement says: "The solemnity of the moment lies in the fact that if in this just petition Spain is not heeded, she will withdraw from the League of Nations and perhaps decline her participation in the Moroccan protectorate."

Crisis Is at Hand in Mexican Church Fight

Mexico City.—The most momentous session of the Mexican congress of recent years assembles this week to hear President Calles and his ministers report their achievements and make their recommendations for the future.

With both the church and President Calles determined to continue the religious struggle, a prolonged discussion of the fundamental question of religious liberty and freedom of education and conscience is forecast with certainty.

Mexico has passed its fifth consecutive Sunday without religious services by clergy in the magnificent temples of the Catholic church.

Thousands Pay Last Respects to Valentino

New York.—"Pola, Pola. If she does not come in time, tell her I think of her."

These were the last words spoken by Rudolph Valentino. As a climax to one of the most spectacular funerals ever held in New York the great film artist's last words were made public. They were of Pola Negri, the Polish star, whose grief at Valentino's death moved the sympathy of the nation.

Father Edward Leonard pronounced the final benediction, "Requiescat in pace, Amen," over the silver and bronze casket that held all that remained of Valentino.

First Aerial Sleeper From Berlin to London

London.—The first airplane sleeper, fully equipped for night flights, with berths for four passengers and with a washroom "airboy" as a porter, and equipped with a wireless telephone, arrived from Berlin at Croydon, the air-landing station near London, after 9 hours 43 minutes' journey, including one stop at Amsterdam. The pilot reported an extremely satisfactory trip.

Five Rob Bank of $8,000

Brodhead, Wis.—The Bank of Brodhead was robbed by five masked men of $8,000. The robbers escaped in a closed car.

Cuts U. S. Freight Rates

Washington.—The trade commission of Australia announces that freight rates on goods shipped to the United States and Canada will immediately be reduced 10 to 20 per cent.

Russia Buys Canadian Horses

Winnipeg, Manitoba.—Six hundred Alberta horses are being purchased for shipment to Russia. This is a test order and if the horses give satisfaction further orders on a larger scale are promised.

Education Week Nov. 7 to 13

Washington.—J. W. Crabtree, secretary of the National Education association, announced that national education week would this year be held from November 7 to 13, inclusive.

Pershing's War Aide Dead

Canandaigua, N. Y.—Maj. Winthrop Chandler of Geneseo, N. Y., a millionaire sportsman, is dead here following a stroke of paralysis. He was sixty-five and was an aide to General Pershing in the World war.

GIVES TO NATURE LOVERS

What is regarded by naturalists as a gift of national importance was revealed when it became known that Wychwood, the Charles Lawrence Hutchinson estate at Lake Geneva, Wis., has been presented by Mrs. Frances Kinsley Hutchinson, widow of the founder, to Wisconsin and dedicated to the nature loving public. The gift embraces seventy-two acres, largely primeval forest, and carries with it an endowment fund for its maintenance as a bird, wild flower and small animal preserve.

U. S. S. ROCHESTER SENT TO NICARAGUA

Action Is Taken to Protect Lives of Americans.

Washington.—When the Nicaraguan situation took a more serious turn the U. S. S. Rochester, flagship of the gulf scouting squadron, was ordered to the scene.

This development followed delivery of what was understood to be an exceptionally strong note to the Chamorro government, now threatened with revolt.

The note, amounting to an ultimatum, made the unequivocal declaration, it was said, that unless Chamorro furnishes adequate protection to American lives and property this government will be compelled to do so.

In certain quarters anti-American feeling is said to be running high. It has followed protests by Chamorro, who resents the fact he has been unable to secure recognition of his regime from the United States.

Marines have been landed from the cruiser Galveston, sent to Bluefields a few days ago.

Geneva.—The League of Nations is proceeding with its action regarding Nicaragua's protest charging Mexico has aided Nicaraguan rebels, notwithstanding reports that Mexico will ignore the league action and that the United States may intervene objections.

League officials declared they believe that under Article XXI of the league covenant they have the right to intervene in disputes in Central and South American republics, despite the Monroe doctrine.

Hurricane Toll Now 19; Several Still Missing

New Orleans, La.—Rescuers carrying food, water, clothing, and medical supplies have threaded their way through the wreckage strewn marshes in lower Terrebonne and La Fourche parishes to the relief of victims of the tropical hurricane of a few days ago.

The list of known dead stands at nineteen, with more than a dozen missing. At least nine of the missing are believed to have died, including seven who were aboard the tug Patton, which sank in the Mississippi river near Convent.

100 Die When German and Russ Ships Collide

Leningrad, Russia.—One hundred persons perished when the Russian steamer Burevestnik collided with the German steamer Graine in the Morskol canal, near here. A majority of the victims were Russians.

Pass Plebiscite Bill

Manila.—The Philippine house of representatives passed over the veto of Gov. Gen. Leonard Wood the bill providing for a plebiscite on independence. The senate a month ago took like action and the bill now goes to President Coolidge.

German Defeats Channel

Dover.—A German, Otto Vierkoeten, swam the English channel, and established a record, cutting two hours off the time set by Miss Gertrude Ederle August 6. His time was 12 hours 40 minutes.

Drop in Farm Products Prices

Washington. — The lowest level reached in farm products prices in nearly two years was touched August 15, according to the monthly index of the Agricultural department, just issued.

Government to Sell Oil Lands

Washington.—The Interior department has authorized the auction, September 30, of the oil leases on 30,000 acres of land owned by the Osage Indians in Oklahoma.

Ohio G. O. P. to Fight Primary

Columbus, Ohio.—A proposal for the repeal of the state primary law will be included in the Ohio Republican party platform this fall, the state convention here pledged.

Norge Sold to Italy

Oslo, Norway.—The Norge, Amundsen's airship which flew over the North pole, has been sold to the Italian government for a million lire, less the Italian government's expenses for gas and transport.

STOCK CENSOR PLAN PUT UP TO STATES

President Favors Financial Statement Publicity as Best Protection.

Paul Smith's.—Enactment of state laws for the protection of the 20,000,000 Americans—an average of one to a family—who now own securities is urged by President Coolidge. The President, it was officially stated by his spokesman, is keenly interested in protecting the public not only against out-and-out swindling operations, but against misrepresentation as to the financial status and earning capacity of corporations in the sale of their stocks and bonds.

Mr. Coolidge feels that the power of the federal government, under the Constitution is limited to the interstate commerce clause and this would not provide sufficient power to obtain the desired results, in view of the fact that corporations receive their grants of power from the states.

Discussion of the proposed regulation of stock and bond issues by the federal trade commission was provoked at the summer White House by inquiries with respect to a recent article in a magazine by Prof. William Z. Ripley. Mr. Coolidge had not read the article, and the view was expressed that he would prefer to study it before commenting in detail.

It was pointed out, however, that the individual states, by passing laws regulating the sale of securities within their limits could compel statements as to financial conditions and earnings of corporations which would accomplish the same result as though federal government were empowered to make the same demands, and without the constitutional handicap under which the federal government labors.

The best protection to investors, it was declared, would come from the publicity for such financial statements, which could be required by state laws, and in some states are now required.

At the same time the President realizes, it was said, that neither the federal nor the state governments could go further than to prevent misrepresentation.

WASHINGTON BRIEFS

Secretary Kellogg has made no new proposals for settlement of the Chile-Peru dispute over the Tacna-Arica provinces, the State department announced.

Senator William B. McKinley of Illinois has been removed from his residence in Washington to Martinsville, Ind., to a private sanitarium, where he will remain indefinitely in the hope of having his health restored.

The American Federation of Labor through Sir Esme Howard, the British ambassador, has petitioned the British government not to permit the employment of nonunion labor in construction of the new British embassy here.

Retirement of A. A. McLaughlin as general solicitor and assistant director general of the United States railroad administration is announced by Acting Secretary of the Treasury Winston.

25 Prisoners Make Dash From State Reformatory

Ionia, Mich.—A riot broke out in the state reformatory here, and 25 prisoners escaped through the front entrance after breaking into the officers' quarters, arming themselves with automatic revolvers, and donning guards' uniforms.

Some of the men fled in automobiles commandeered at the institution and others scattered about the city and open country. Several of the escaped prisoners have been captured.

Injured Flyer Crawls Five Miles to Safety

Bellefonte, Pa.—With his left knee broken and his skull fractured in two places, Lieut. Cyrus K. Bettis, army flyer missing three days, was found alive by searchers in the Seven Sisters mountains. Despite his injuries he crawled five and a half hours through brush to a roadway where he was found. He is expected to recover.

Living Costs Slightly Less

New York.—During July the cost of living in the United States decreased eight-tenths of one per cent as compared with June, the national industrial conference board announces.

Auto Bandits Loot Two Banks

Enid, Okla.—Both banks at Covington were raided by eight bandits in two automobiles. Total loot is estimated at $10,000.

Saved 1,400, Dies Forgotten

Omaha, Neb.—James A. Geary, seventy-three, who in 1878, as an engineer for the Duluth-Missabe railroad, saved 1,400 persons by carrying them through a forest to Duluth, Minn., is dead here.

Auto Hits Tree, Five Killed

Bridgeport, Conn.—Five young men were killed at Nichols when their automobile left the road and crashed into a tree.

Belgium Opposes Poland

Paris.—It is announced that the Belgian government has changed its attitude of last year with regard to giving Poland a seat on the council of the League of Nations and is now opposing a permanent seat for that country.

Another Woman Beats Channel

Dover.—Mrs. Clemington Corson of New York swam the English channel. Mrs. Corson is twenty-seven years old and the mother of two children.

RADIO

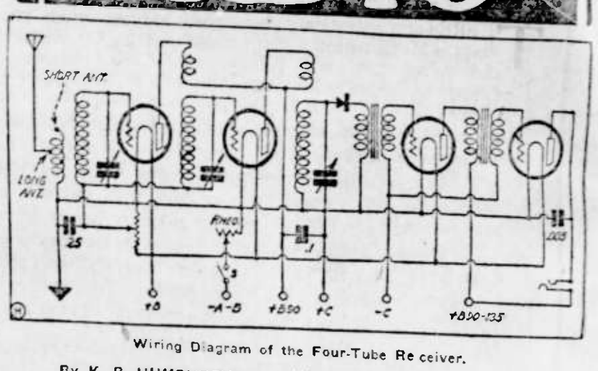

Wiring Diagram of the Four-Tube Receiver.

By K. B. HUMPHREY

In the New York Herald-Tribune.

The Quality Four, as its name implies, was designed with the express purpose of having a receiver with a minimum number of tubes which would give quality above all else. However, after extensive tests it was found that it also had good distance-getting ability even when used with a rather short antenna. The DX ability of the set is due primarily to the fact that regeneration can be employed in the two stages of tuned radio-frequency, being under control at all times and throughout the wave band of the receiver. Two stages of tuned radio-frequency are used—a potentiometer controlled crystal rectifier and two stages of transformer coupled audio-frequency.

Keeping in mind that the receiver was designed as a quality proposition, it might be well to go into the question of where distortion occurs in the ordinary receiver and how it may be eliminated. Distortion sometimes occurs in the radio-frequency end, and in order to eliminate this possibility in this receiver the coils were carefully designed and a volume control by means of a potentiometer was installed.

Distortion may very easily take place in the vacuum tube when used as a detector. In order to eliminate this source of distortion a crystal rectifier is used in place of the tube.

Transformer Coupling Used.

Transformer coupling on the audio side is by far the most efficient means of coupling the tubes together. Since the resistance-coupled amplifiers have come on the market there has been a marked improvement in the audio-frequency transformers due to the competition, and no reader may be in the least afraid to use the improved types.

In order to depart from the home-made appearance, which a good many of this type of receiver are prone to have, the use of brackets and a compartment subpanel was used to support the tubes and transformers. All of the wiring was concealed beneath this panel and the general appearance of the receiver is that of a well-built factory product.

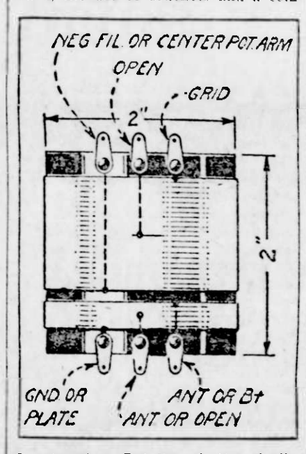

Construction Details of the Radio-Frequency Transformers.

For those who wish to build up the receiver according to their own ideas a circuit diagram is given showing the various constants used in the circuit. However, if the reader is desirous of using standard parts other than those in the actual model it is well to obtain all the parts and lay them out before actually drilling the panel.

It will be noticed that the panel is given as having dimensions of 8¾ inches. This was chosen in order to fit in a certain style of cabinet which also provided room for the "B" batteries at the rear. However, a panel of the standard size—that is 7 by 22—may be used if desired and it will be found that the apparatus will fit in equally well.

The subpanel is made from a piece of bakelite. The thickness should not be less than three-sixteenths of an inch. The dimensions given permit the use of a cabinet only 6½ inches deep. It may be made wider than 5 inches if it is desired, due allowance being made for the dimensions of the cabinet.

The crystal detector is mounted on top of the panel by means of two small brass brackets.

After the apparatus is well assembled on the subpanel and front panel the wiring of the receiver may be taken up.

No. 18 round bus bar was used throughout, as it is found easier to handle than the heavier wire without any particular advantage in the extra copper.

A diagram of one of the coils is given showing the connections. The grid is always connected to the terminal farthest away from the primary end and the "B" plus lead is connected to the corresponding terminal on the primary winding. It will be noticed that there is a center tap on each one of the coils, both on the primary and the secondary. This is provided, so that variable coupling may be obtained. The center tap is not used in this circuit except in providing two different aerial taps, the whole primary being used for a short aerial and center tap being used for an extremely long aerial in order to obtain the proper selectivity.

The distance between the primary and secondary winding should be one-sixteenth of an inch. This method of winding cuts down the capacity coupling between the primary and secondary and is used for that reason. The small size of the coils naturally limits the extent of the magnetic field and permits closer spacing than with the larger diameter coils of the solenoid type. The number of turns on the primary is 28 and the size of the wire No. 32 double silk-covered magnet wire. The secondary consists of 65 turns of No. 30 double silk-covered magnet wire. It will be found that the primary will take up about five-sixteenths of an inch and the secondary about one inch.

The receiver tunes in much the same manner as the ordinary tuned radio frequency set. The three dials will register approximately the same and may be logged in the regular way. The aerial coil may be thrown out a little by the use of various-sized aerials, but not enough to cause any difficulty in tuning. The condensers are of the revised straight-line variety and give plenty of spacing between all the stations, from the lowest to the highest. The potentiometer gives an absolute control of regeneration in the radio frequency tubes and for local reception should be turned rather well back to the left. For distant stations the receiver may be brought right up to the point of oscillation and held there. It is at this point that the receiver is most sensitive and most selective.

Just a word about the aerial. The average aerial of about eighty feet in length seems to give about the best all-around results, though a longer aerial will, in some locations, improve the distance.

List of Parts.

The list of parts required, and it is to be recommended that the builder obtain all of the parts before a single thing is done in regard to the actual assembly of the receiver, is as follows:

One panel, 8¾ by 22 by ⅛ inches.
One cabinet.
Three 4-inch dials.
Three condensers and coils to match.
One rheostat, 6 ohms.
One potentiometer.
One single jack.
One battery switch.
Two supporting brackets.
One .25 bypass condenser.
One 1 microfarad bypass condenser.
One .005 microfarad fixed condenser.
Two audio transformers.
One subpanel, 20½ by 5 by 3-16 inches.
One carborundum potentiometer controlled crystal.
Four sockets.
Eight binding posts.
Miscellaneous wire, spaghetti and screws.

For Quiet Operation

To insure quiet operation and maximum selectivity in your superheterodyne, be sure the primary and secondary of the filter coupler are tuned. Ordinarily two .00025 mfd. fixed condensers, evenly matched, will do it.

Patent That Covers Every Form of Circuit

A patent of importance to the radio industry, covering an arrangement for eliminating magnetic coupling between any number of coils in electric circuits by mounting the coils at a specific angle with respect to each other has been issued to Prof. L. A. Hazeltine by the patent office. The new patent is No. 1,577,421, and is the fourth in the series covering the neutrodyne inventions of Professor Hazeltine.

The importance of the patent lies in the fact that it covers application of the invention to every form of radio circuit, tuned radio-frequency amplification, intermediate-frequency amplification and regenerative circuits.

Radio Worth a Billion

Although radio as a popular science and amusement is only four years old, there is more than a billion dollars tied up in the business already. There are 600 government radio stations, 600 stations sending out daily programs and five million homes by estimate are equipped with radio receiving sets. There are 2,500 radio manufacturers and 2,000 jobbers. Radio exports amount to $600,000 a month.

To Add Amplification

To add AF amplification to a crystal set connect one terminal which went to the phones to P on the AFT, connect the other to the B on the AFT, the P post to the base and the B post to the return of the secondary, which comes from the catwhisker of the crystal. The G of the AFT goes to G on the socket and the F to A minus. Use no "B" battery on the B terminal.

To Kill Hum From Motor

To kill the hum from a motor, use a low-pass filter. This may be made by hooking a coil in one line of the motor output and a .012 mfd. fixed condenser between a middle motor output line. The coil is made by bank winding 100 turns of d. c. c. wire on a four-inch bakelite tube and tapping it in the middle.

WRIGLEY'S P.K. CHEWING SWEET

3 handy packs for 5c

Here is a treat that can't be beat! Benefit and pleasure in generous measure!

G140

Peppermint Flavor

CASH PAID FOR FALSE TEETH, GOLD

Broken crowns, old plates, diamonds, discarded jewelry, platinum points. Cash by return mail. Florida Gold Refining Co., 8 Adams, Jacksonville, Fla.

Queer Place, the Pole

None of the explorers has reported any taxpaying at the North pole. So it is incredible that there is such a place in the world.—Toledo Blade.

CLIMBING

You know how your car performs on the "testhill" in your vicinity. Install a set of Champions and compare the increased power and performance with your previous best. *This is the simplest and surest way to prove that it pays to install Champions and that they are the better spark plug.*

Champion X—exclusively for Fords—packed in the Red Box 60c Each

Champion—for cars other than Fords—packed in the Blue Box 75c Each

414

CHAMPION

Dependable for Every Engine

Toledo, Ohio

Novel Accessory

With every car sold a Paris automobile dealer furnishes a pot of special paint and a sprayer, about the size of a fountain pen, so that scratches and mars can be touched up at once to keep the body looking new. Pressure for applying the paint is obtained by blowing through a tube connected with the sprayer. While the preparation is specially adapted to covering metals, it also may be used on fabrics and leather.

Sure Relief

BELL-ANS FOR INDIGESTION 25 CENTS

6 BELL-ANS Hot water Sure Relief

BELL-ANS FOR INDIGESTION

25c and 75c Pkgs. Sold Everywhere

"Cutting teeth is made easy"

MRS. WINSLOW'S SYRUP

The Infants' and Children's Regulator

At all druggists

Non-Narcotic, Non-Alcoholic

Ossmond, Nebr., Feb. 28, 1920

Anglo-American Drug Co.,

Gentlemen:

I am more than glad to tell you of the experience and result obtained from your wonderful Baby Medicine. Our second baby is now seven months old and has never given us a moment's trouble. The first and only thing she has ever taken was Mrs. Winslow's Syrup. She has four teeth and is always smiling and playing. *Cutting teeth is made easy* by the use of Mrs. Winslow's Syrup. Most sincerely,

(Name on request)

ANGLO-AMERICAN DRUG CO.

215-217 Fulton Street, New York

The New Freely-Lathering Cuticura Shaving Stick

For Tender Faces

EMOLLIENT MEDICINAL ANTISEPTIC

Lydia of the Pines

By HONORÉ WILLSIE

WNU Service

(© by Frederick A. Stokes Co.)

The novels of Honore Willsie offer a tremendous appeal to men and women alike. All women love her novels, while men also have come to know that whatever she writes will be of prime interest. She puts real men into her books—men who are not movie mannequins, Greek gods or paragons of virtue. And her heroines are the sort of girls that men rather fancy. One would look a long way through American fiction of the present day to find a more charming heroine than the Lydia of this story. Yet she is drawn without any of the excesses of sentimentality. Throughout "Lydia of the Pines" there runs a vein of mysticism that turns even the murmuring of the pines into meaningful whisperings, as though the vanishing trees and the dying Indians, companions in their days of strength and freedom, were now fulfilling together a fateful, tragic destiny. You will like this latest Honore Willsie story if only for its optimism and romance, as reflected by the honest ambition and affectionate loyalty of its heroine, Lydia. From childhood she is beset with a seemingly hopeless tangle of difficult surroundings. How she blazes her own way through it to a splendid womanhood is the substance of this story.

CHAPTER I

—1—

The Toy Balloon

There is a state in the north Mississippi valley unexcelled for its quiet beauty. To the casual traveler there may be a certain monotony in the unending miles of rolling green hills, stretching on and on into distant, pale skies. But the native of the state knows that the monotony is only seeming.

He knows that the green hills shelter in their gentle valleys many placid lakes. Some of them shallow and bordered with wild rice. Some are couched deep in the hollow of curving bluffs. Some are carefully secreted in virgin pine woods. From the train these pines are little suspected. Fire and the ax have long since destroyed any trace of their growth.

In summer the whole great state is a wonderland of color. Wide wheat lands of a delicate yellowish green sweep mile on mile till brought to pause by the black green of the woods.

An old state, as we measure things out of New England, settled by New Englanders during the first great emigration after the War of 1812. Its capital, Lake City, lays claim to almost a century of existence. Lying among the hills in the northern part of the state, it contains both the state capitol and the state university. Of its thirty thousand inhabitants, five thousand are students and another five thousand are state legislators and state employees.

A quiet town, Lake City, with an atmosphere that might well belong to New England—beauty, culture, leisure, are its hallmarks.

Fifteen years ago half a mile inland from the lake was an empty block that once had been a farm pasture. Three fine old oaks stood with tops together in the center of the block. The grass was still firm and green and thick in the ancient pasture except for narrow trails worn by children's feet. To the initiated each trail told its own story. There was a hollow square that formed the baseball diamond. There was a straight, short cut that led to the little cress-grown spring. There were the parallel lines for "Come-Come Pull Away," and there were numerous bald spots, the center of little radiating trails where, in the fall, each group of children had its complicated roasting oven in which potatoes and "weenies" were cooked.

On one August afternoon the pasture seemed deserted. It was circus day and the children of the surrounding blocks had all by one method or another won admission to the big tent on the hill east of the town.

Yet not quite all the children. For under one of the oak trees was a baby carriage in which a little girl of two lay fast asleep. And far above her, perched lightly but firmly in a swaying fork of the oak, was a long-legged girl of twelve. She sat where she could peer easily down on her small sleeping sister, yet high enough to be completely hidden from casual view. She was a thin youngster, with short curling hair of a dusty yellow. The curly hair did not hide the fine square head, a noble head for so small a girl, set well on the little square shoulders. Her eyes were blue and black lashed, her nose nondescript, her mouth large, her chin square and her little jaw line long and pronounced. She wore a soiled sailor suit of blue galatea. Caught in the crotch of two opposite branches was a doll almost as large as the sleeping child below. It was a queer, old-fashioned doll, with a huge china head that displayed brilliant black hair and eyes as blue as those of her little mistress. The doll wore a clumsily made sailor suit of blue calico, which evidently had been washed recently, but not ironed. It is necessary to meet the doll properly, for she was an intimate and important member of the little girl's family. Her name was Florence Dombey.

A battered red book lay in Florence Dombey's lap. It was called, "With Clive in India." It was written by G. A. Henty and told of the marvelous and hairbreadth adventures of an English lad in an Indian campaign.

Florence Dombey's attention, however, was not on the book. It was riveted, bectically, on her mistress, who, with her tongue caught between her lips, was deftly whittling a cigar-box cover into doll furniture, of a scale so tiny that even had Florence Dombey had a doll of her own, it could not have hoped to use the furniture.

The little furniture maker suddenly closed the knife sharply. "Darn it! I've cut myself again," she said. She dropped the knife down the neck of her blouse and began to suck her finger. "Here, let me have Henty, Florence Dombey. Don't try to pig it all the time. You know I don't get hardly any time to read."

The furniture and the remains of the cigar-box cover followed the knife into her blouse and she opened the book. But before she had begun to read there was a sleepy little call from below.

"Yes, baby!" called the child. "Here's Lydia, up in the tree! Watch me, dearie! See me come down. Here comes Florence Dombey first."

With some difficulty the book followed the knife and the furniture into the blouse. Florence Dombey, being hastily inverted, showed a length of light marlin cord wrapped about her cotton legs.

"Here she comes, baby! Catch now for Lydia."

The baby below, a tiny plump replica of Lydia, sat up with a gurgle of delight and held up her arms as Florence Dombey, dangling unhappily, upside down, on the end of the marlin cord, was lowered carefully into the perambulator.

"And here I come. Watch me, baby!"

With a swing light and agile as a young monkey, Lydia let herself down, landing with a spring of which an acrobat might have boasted, beside the perambulator.

"There, sweetness!"—kissing the baby—"first we'll fix Florence Dombey, then we'll start for home."

"Florence, home wiv baby."

"Yes, it's getting near supper time." Lydia tucked the still hectically staring doll in beside her small sister, turned the perambulator around and ran it along one of the little paths to the sidewalk.

At the crossing she met a small girl of her own age, who carried a toy balloon, and a popcorn ball.

"Hello, Lydia!" she cried. "It was a perfectly lovely circus!"

"Was it?" cried Lydia, with an indifferent voice that something in her blue eyes denied. "Well, I had to take care of little Patience!"

"Huh!" shrilled the little girl, "old Lizzie would have done that. I think your father's mean not to give you the money."

Lydia's red cheeks went still redder. "My father's got plenty of money," she began fiercely. Here the baby interrupted.

"Baby love pritty—Baby love—" she held out two beseeching dimpled hands toward the red balloon.

"Patience, you can't have it," cried Lydia. "It—it'll make your tummy ache. I'll buy you one when you're older."

The black-eyed child, holding the red balloon, suddenly kissed little Patience, who was the pet of all the children in the neighborhood, and put the string of her balloon into the dimpled hand. "I had the circus—you can have the balloon," she said.

Lydia jerked the string away and held it out to the owner.

"We're no cheerity charities, Margery," she said. "I'll get Patience a balloon."

"You're an awful liar and a cruel beast, Lydia!" cried Margery. She snatched the string and tied it about the baby's wrist. "You know you can't buy her one and you know she'll cry herself sick for one, now she's seen mine, and I guess I love her as much as you do."

Lydia looked from the cherub in the perambulator, crowing ecstatically over the red bubble that tugged at her wrist, to the defiant Margery.

"I'll let her have it, Margery," she said reluctantly. "I'll make you a doll's high chair."

"All right," said Margery, nonchalantly. "Face tag! So long!"

Lydia ran the perambulator along the board walk. The street was macadamized and bordered with thrifty maple trees. Back of the maple trees were frame houses, of cheap and stupid construction. Before one of these Lydia paused. It was a dingy brown house, of the type known as "story and a half."

Lydia opened the gate in the picket fence and tugged the perambulator through and up to the porch.

"There, baby mine, shall Lydia take you in for your suppe?"

"Supper," cooed little Patience, lifting her arms.

Lydia lifted her to the porch with surprising ease. The little two-year-old should have been no light weight for the little mother of twelve. She stood on the porch watching Lydia arrange Florence Dombey in her place in the perambulator. The red balloon tugging at her wrist, her soiled little white dress blowing in the summer breeze, she finally grew impatient of Lydia's attentions to Florence Dombey.

"Baby eat now," she cried with a stamp of her small foot.

Lydia laughed. She ran up the steps, took the baby's hand and led her through the entry into a square little room, evidently the parlor of the home. It was dusty and disorderly.

Lydia disgorged the contents of her blouse upon the desk, then followed little Patience into the next room. This was larger than the first and was evidently the dining room and sitting room.

A short, stout old woman was setting the table. She had iron gray hair. Her face was a broad wreath of wrinkles, surrounding bespectacled black eyes and a thin mouth that never quite concealed a very white and handsome set of false teeth.

"See! Liz! See!" cried little Patience, pattering up to the old woman with the tugging balloon.

"Ain't that grand!" said Lizzie. "Where'd you git the money, Lydia? Baby's milk's in the tin cup on the kitchen table. Your father's home. You'd better fry the steak. He complains so about it when I do it."

Lydia left the baby clinging to Lizzie's skirts and went on into the kitchen. Her father was washing his hands at the sink.

"Hello, dad!" she said. The child had a peculiar thread of richness in her voice when she spoke to little Patience, and it was apparent again as she greeted the man at the sink. He turned toward her.

"Well, young woman, it's about time you got home," he said. "Baby all right?"

Lydia nodded and turned toward the litter of dishes and paper parcels on the kitchen table. Amos Dudley at this time was about forty years old—a thin man of medium weight, his brown hair already gray at the temples. Lydia evidently got from him the blue of her eyes and the white of her teeth. He began to peel off a pair of brown overalls.

"What's for supper?" he asked.

"Round steak," said Lydia.

"For heaven's sake, don't let Liz touch it."

"I won't," said the child, piling up dishes deftly.

"I'm going to give baby her cupful of milk, and then I'll fix it in my patent way."

Amos nodded. "You're a natural cook, like your mother." He paused, one leg of his overalls off, disclosing his shiny black trousers. Lydia carried the cupful of milk toward the dining room. From where he sat he could see her kneel before little Patience, and hold the cup, while the baby drank thirstily. Little motes of the sunset light danced on the two curly golden heads. He looked from the children toward the dusty kitchen table.

"What a h—l of a mess Liz does keep going," he muttered. "Patience would break her heart, if she knew. Oh! Patience, Patience!—"

Lydia came back with the empty cup. "Now for the steak," she exclaimed. "Gosh, what a fire—"

She attacked the greasy stove with enthusiasm and in a short time a savory smell of steak filled the house.

"Florence, Home Wiv Baby."

Amos went into the dining room and sat in a rocking chair with little Patience and the balloon in his lap.

"Where'd she get the balloon?" asked Amos as Lydia brought in the platter of meat.

"Margery gave it to her," answered the child. "Supper's ready."

"Got it at the circus, I suppose. I wish I could 'a' let you go, Lydia, but at a dollar and a half a day, I swan I—"

"I didn't want to go," returned Lydia, setting the baby in her high chair. "I'm getting too big for circuses."

"Too big for a circus!" Her father looked at her with understanding eyes. "I guess heaven is paved with lies like yours, Lydia. John Levine will be over tonight. Get some of the mess dug out of the parlor, will you, Lizzie?"

"Sure," said Lizzie, good-naturedly. Lydia sat opposite her father and poured tea. The ancient maid of all work sat beside Patience and dispensed the currant sauce and the cake.

The baby was half asleep before the meal was ended. "She didn't finish her nap this afternoon," said Lydia. "I'll take her up to bed now and finish my cake afterward."

The little sisters slept together in a slant-ceilinged bedroom. Here again was dust and disorder, the floor covered with clothing and toys, the bed unmade, the old-fashioned mahogany bureau piled high with books, brushes, and soiled teacups that had held the baby's milk.

There was still light enough to see by. Lydia stood Patience on the bed and got her into her nightdress after gently persuading the baby to let her fasten the balloon to the foot of the bed. Then she carried her to the little rocker by the window and with a look that was the very essence of motherhood began to rock the two-year-old to sleep. Presently there floated down to Amos, smoking his pipe on the front step, Lydia's childish, throaty contralto:

I've reached the land of corn and wine
With all its riches surely mine;
I've reached that beauteous shining shore,
My heaven, my home, forevermore.

The coolness of the August wind touched Amos' face. "Oh! Patience, Patience—" he murmured.

Lydia sat for a moment or two with the sleeping baby in her arms, looking down on her with a curious gentle intentness. Then she rose carefully, and as carefully deposited little Patience on the bed. This done, she untied the balloon and carried it out with her to the little landing. There was a window here into which the August moon was beginning to shine. Lydia sat down with the balloon and felt of it carefully.

"Aren't balloons the most wonderful things, almost as wonderful as bubbles," she murmured. "I love the smell of them. Think what they can do, how they can float, better than birds! How you want to squeeze them but you don't dast! I'd rather have gone to the circus than to heaven."

In a moment she heard steps and greetings and her father leading his friend into the house. Then she slipped down the stairs and into the night. A dozen times she ran up and down the yard, the balloon like a fettered bird tugging at her wrist.

"I love it as much as little Patience does," she murmured. "Oh, I wish it was mine."

Finally, she ran out of the gate and up the street to the one fine house of which the street boasted. She stole up to the door and fastened the string of the balloon to the door bell, gave the bell a jerk and fled.

"Well, I haven't anything pleasant at all to look forward to now," she thought. "The circus parade is over and I've returned the balloon. Gee, yes, there is too! I didn't eat my cake yet!"

She turned up the lamp in the kitchen and foraged in the cake box, bringing out the cake Lizzie had saved for her. With this in her hand she entered the dining room. An extraordinary long, thin man was stretched out in one armchair, Amos in the other.

"You ought to sit in the parlor, dad," said Lydia, reproachfully.

"It's too stuffy,' said Amos.

"Oh, hello, young Lydia!" said the tall man. "Come here and let me look at you."

Levine drew the child to his knee. She looked with a clear affectionate gaze on his thin smooth-shaven face, and into his tired black eyes.

"Why do you always say 'young' Lydia?" asked the child.

"That's what I want to know, too," agreed Amos.

"Because, by heck! she's so young to be such an old lady." He smoothed the short curly hair with a gesture that was indescribably gentle. "I tell you what, young Lydia, if you were ten years older and I were ten years younger—"

Lydia leaned against his knee and took a large bite of cake. "You'd take me traveling, wouldn't you, Mr. Levine?" she said, comfortably.

"You bet I would, and you should have your heart's desire, whatever that might be. If any one deserves it, you do, young Lydia."

Amos nodded and Lydia looked at them both with a sort of puzzled content as she munched her cake.

"I brought a newly illustrated copy of 'Tom Sawyer' for you to see, Lydia," said Levine. "Keep it as long as you want to. It's over on the couch there."

Lydia threw herself headlong on the book and the two men returned to the conversation she had interrupted.

"My loan from Marshall comes due in January," said Amos. "My lord, I've got to do something."

"He's a skin, Marshall is. Why does he live on this street except to save money?"

Lydia looked up from "Tom Sawyer." There were two little lines of worry between her eyes and the little sick sense in the pit of her stomach that always came when she heard money matters discussed. Her earliest recollection was of her mother frantically striving to devise some method of meeting their latest loan.

"I'd like to get enough ahead to buy a little farm. All my folks were farmers back in New Hampshire and I was a fool ever to have quit it. It looked like a mechanic could eat a farmer up, though, when I was a young fellow. Now a little farm looks good enough to me. But on a dollar-and-a-half-a-day, I swan—" Amos sighed.

"Land's high around here," said Levine. "I understand Marshall sold Eagle farm for a hundred dollars an acre. Takes a sharp farmer to make interest on a hundred an acre. Lord—when you think of the land on the reservation twenty miles from here, just yelling for men to farm it and nothing but a bunch of dirty Indians to take advantage of it."

"Look here, John," said Amos with sudden energy. "It's time that bunch of Indians moved on and gave white men a chance. I wouldn't say a word if they farmed the land, but such a lazy, lousy outfit!"

Exclude the Indians, indeed! But wouldn't that prove a far more difficult task than he might suppose?

(TO BE CONTINUED.)

Disappointed

A Yankee from New England was lounging on a park bench in London when a great excitement arose. People rushed toward the street, falling over each other in their haste to get there. "What's it all about?" asked the Yankee, starting to get up.

"Mon, mon," cried a little man, "the king is coming!"

"Thunderation!" said the Yankee, settling back on the bench, "I thought it was a fire."—Country Gentleman.

The Kitchen Cabinet

(©, 1926, Western Newspaper Union.)

It is good to do battle, to suffer, to be thrown overboard and left to save ourselves. What we lose in comfort we gain in energy, and energy is the most precious of man's weapons.—Charles Wagner.

SEASONABLE FOODS

A refreshing ice is always a welcome addition to the luncheon, dinner or supper menu.

Orange Ice.—Put a pint of cold water and one and one-half cupfuls of sugar into a saucepan. Squeeze enough oranges to make a large cupful of juice. Add one of the squeezed oranges to the sugar and water and cook gently five minutes. Cool, remove the orange, add the juice and one-fourth cupful of lemon juice. Freeze.

Green Salad.—Take one and one-half cupfuls of green peas cooked, the same of fresh young cucumbers sliced, and one cupful of thinly sliced young onions. Mix and heap on lettuce, dusting with salt and paprika. Make a dressing of half a cupful of double cream, two tablespoonfuls of vinegar, one tablespoonful of sugar, a half teaspoonful of salt, and a saltspoonful of red pepper. Mix well and pour over the salad to moisten well. Garnish with radishes cut rose fashion and a few sprays of crisp watercress.

Bananas and Green Pepper Salad.—Remove the skins and slice three bananas. Plunge a large, sweet pepper into boiling water and let stand two minutes, rub off the skin and cut into thin shreds and let chill. To four tablespoonfuls of olive oil add two tablespoonfuls of lemon juice and one-fourth teaspoonful of salt. Mix and pour over the banana and pepper. Serve on lettuce hearts with meat.

Lamb Stew With Peas.—Cover a shoulder-cut of lamb with boiling water and cook until tender. Thicken the gravy with flour and butter stirred together with some of the meat liquor, add a pint of peas and cook until the peas are tender. Season well and serve the meat with the peas surrounding it.

For a well-fed family we are told that before a pound of meat is bought, there should be a quart of milk daily for each child. This may be used in gravies, as puddings with eggs, as well as for cereals and drinks.

Scalloped lobster is a welcome dish. Prepare with crumbs, butter, layers of lobster and crumbs and moisten with milk. Bake to heat through.

All dried fruits are rich in iron; figs are considered nature's best laxative.

Inviting Dishes.

An excellent sauce for fish is:

Lemon Catsup.—Mix a tablespoonful of grated horseradish with the grated rind of four lemons, add three teaspoonfuls of salt, the juice of the lemons, two tablespoonfuls each of celery and mustard seed, four cloves and a dash of red pepper. Boil thirty minutes and put away for six weeks before using.

Green Corn and Green Pepper.—Cut the corn from four ears of corn, put into a frying pan with a tablespoonful of butter, add a chopped green pepper, season with salt and pepper, add more butter as needed and cook twenty minutes, stirring often to keep from burning.

Cassolet.—This is a famous French dish which is both historical and appetizing. Soak over night one quart of lima beans; in the morning bring to the boiling point, add salt, and cook until tender. Place in a casserole two cupfuls of cold cooked chicken, or duck; add the beans and onion, half a cupful of strained tomato, a quart of hot broth and a teaspoonful of kitchen bouquet. Bake one hour, uncover; sprinkle with minced parsley, brown and serve.

Scotch Short Bread or Royal Fans.—Mix and sift together two cupfuls of flour and one-half cupful of brown sugar. Hash three-fourths of a cupful of butter and work it into the flour mixture with the tips of the fingers. Roll one-fourth of an inch in thickness, cut with a large fluted cutter, brush with egg yolk diluted with water. Bake in a slow oven. To make the royal fans, cut each one in quarters and crease with the dull edge of a knife to represent the folds of a fan.

The early green apples make delicious spiced apples. Prepare them without peeling when the apples are green. The Duchess apple is especially good spiced. Drop them, a few at a time, into the spiced vinegar and cook until tender. Cook the sirup until thick and pour over them.

Ham With Jelly Sauce.—Put a half teaspoonful of butter into a saucepan, and when melted add a small glass of sour apple jelly; season with cayenne and add a cupful of cooked ham cut into neat strips, add one-fourth of a cupful of orange juice and simmer five minutes, then serve.

Orange Banana Cream.—Remove the skin from six bananas, mash to a pulp with a fork, adding two cupfuls of orange juice gradually. When the mixture is smooth fold in four tablespoonfuls of thick cream. Chill and serve.

Nellie Maxwell

Kiss for Clarence

Fond Mother—Oh, vicar, I must show you Clarence's school report—it's such a splendid one. You'll see the headmaster says he's the most perfunctory boy at his work that he's ever had in the school!

Wholly American

The production of maple sugar and maple syrup is purely an American industry, Canada being the only country other than the United States where they are made.

Watch Elimination!

Good Health Depends Upon Good Elimination.

RETENTION of bodily waste in the blood is called a "toxic condition." This often gives rise to a dull, languid feeling and, sometimes, toxic backaches and headaches. That the kidneys are not functioning properly is often shown by burning or scanty passage of secretions. Thousands have learned to assist their kidneys by drinking plenty of pure water and the occasional use of a stimulant diuretic. 50,000 users give *Doan's* signed endorsement. *Ask your neighbor!*

DOAN'S PILLS 60c

Stimulant Diuretic to the Kidneys

Foster-Milburn Co., Mfg. Chemists, Buffalo, N. Y.

CORNS

Quick relief from painful corns, tender toes and pressure of tight shoes.

Dr Scholl's Zino-pads

At drug and shoe stores everywhere

Handiest thing in the house

For Cuts

Dress at once with "Vaseline" Jelly. Prevents soreness. Shuts out air and dirt. Heals quickly. Keep it handy for every emergency.

CHESEBROUGH MFG. COMPANY (Consolidated)

State Street New York

Vaseline

REG. U. S. PAT. OFF.

PETROLEUM JELLY

Thief! Is What He Calls Headache

Brooklyn, Mr. Richard A. Davidson writes:—"A headache is a thief, because if I figured up the number of days I was unable to do my best work on account of a sick headache, it would amount to hundreds of dollars. I have found the best relief for sick headache is Carter's Little Liver Pills. They have rarely failed to clear my attacks and they tone up my stomach and bowels in fine shape."

Chronic sick headache is many times irregular bowel movement. Try Carter's Little Liver Pills. Druggists, 25 & 75c red packages.

From the hobo's point of view no man ought to do enough work to render a vacation necessary.

Freshen a Heavy Skin

With the antiseptic, fascinating Cuticura Talcum Powder, an exquisitely scented, economical face, skin, baby and dusting powder and perfume. Renders other perfumes superfluous. One of the Cuticura Toilet Trio (Soap, Ointment, Talcum).—Advertisement.

The United States uses more than $365,000,000 worth of candy in a year besides chocolate and cocoa amounting to over $95,500,000.

"BAYER ASPIRIN" PROVED SAFE

Take without Fear as Told in "Bayer" Package

BAYER

Does not affect the Heart

Unless you see the "Bayer Cross" on package or on tablets you are not getting the genuine Bayer Aspirin proved safe by millions and prescribed by physicians over twenty-five years for

Colds	Headache
Neuritis	Lumbago
Toothache	Rheumatism
Neuralgia	Pain, Pain

Each unbroken "Bayer" package contains proven directions. Handy boxes of twelve tablets cost few cents. Druggists also sell bottles of 24 and 100.

MUDDY, OILY SKIN quickly improved and usually cleared entirely if properly treated with

Resinol

FRECKLES

of all kinds vanish when Dr. C. H. Berry's Freckle Ointment is used. Your friends will marvel at the change in your complexion. The use of this cream will keep your skin clear and soft too. We guarantee it. At drug and dept. stores or by mail. Price $1.25 and 65c. Send for FREE BEAUTY BOOKLET.

Dr. C. H. Berry Co., 2975 Michigan Ave., Chicago

THE EVENT OF THE YEAR

Washington County FAIR

At WEST BEND, WIS.

September 8, 9, 10, 1926

THREE BIG DAYS--ONE BIG NIGHT

Wednesday, Sept. 8—ENTRY DAY. Entries close at 5:00 P. M.

Thursday, Sept. 9—Day and Night. CITY AND VILLAGE DAY.

SEVEN BIG FREE ATTRACTIONS

Band Concert—Hartford Legion Band

2:15 Pace $300.00
2:24 Trot $300.00
2:24 Pace $300.00

EVENING

Band Concert--Hartford Legion Band

Seven Big Free Acts

Gorgeous Fireworks Display

Friday, Sept. 10—COUNTY DAY.

SEVEN BIG FREE ATTRACTIONS

Band Concert—West Bend Moose Band of 40 Pieces

Eastern Wisconsin League Base Ball Game—
Plymouth vs. West Bend

2:20 Pace $300.00
2:17 Trot $300.00

Grand Prize Stock Parade at 1;00 P. M.

FORD GIVEN AWAY FREE

For further information and premium list, write Jos. J. Huber, Secretary, West Bend, Wis.

Authorized and $1.25 will be paid for by Hy. P. Schmidt, West Bend, Wis.

HY. P. SCHMIDT

District Attorney

Candidate for Re Election

DUNDEE

Mr. and Mrs. John Krueger visited Friday evening with relatives here.

Rev. and Mrs. Carl Aeppler visited Sunday with Mr. and Mrs. Edward Koehn and family.

Mr. and Mrs. Christ Rahn of Fond du Lac visited Sunday with Mr. and Mrs. Otto Roehl and family.

Math. Schuh who is working at Milwaukee visited Saturday and Sunday with his parents at Long Lake.

Mrs. H. W. Krueger and son Kermit visited from Saturday until Tuesday with the former's parents at Plymouth.

Mrs. Geo. Faess and daughter of Milwaukee are visiting this week with the former's daughter, Mrs. Robert Schellhaus.

Mr. and Mrs. E. C. Kraemer and Mr. and Mrs. Louis Mueller of Fond du Lac visited Sunday afternoon with the C. W. Baetz family.

The following children were confirmed at the Luth. church here Sunday: Althea Koehn, Clara Haegler, Leona and Edna Roehl, Erma Ramthun and Melvin Ramthun.

Mr. and Mrs. Ed. Huberty and daughter Mary Ann of Manitowoc and Mr. and Mrs. Emil Huberty of Plymouth visited Wednesday and Thursday with Mr. and Mrs. H. W. Krueger.

Mr. and Mrs. Ernst Haegler and children visited Sunday with the former's mother, Mrs. E. Haegler and his sister, Mrs. Mike Weigle at Milwaukee. They were accompanied home by their daughter Margaret who had been visiting at Milwaukee.

NEW FANE

Henry Oppermann was a business caller at Fond du Lac Monday.

Mr. and Mrs. Erwin Brandt and family of Milwaukee spent the week-end with Art. Naumann and family.

Mrs. Wm. Hess, daughter Hazel, Mr. and Mrs. Theo. Dworshak and family were business callers at Fond du Lac Monday.

Constance Dworshak and Hazel Hess left Monday for Fond du Lac, where they will attend the Fountain City Business College.

Joe Laubach, Mr. and Mrs. Nick Laubach and family, Mr. and Mrs. Jake Fellenz and family spent Sunday with Mr. and Mrs. Wm. Bremser.

Mr. and Mrs. John Schlosser, son Mike, Mrs. Al. Uelmen and Mr. and Mrs. Theo. Dworshak and family spent Wednesday evening with Jake Fellenz.

Authorized and to be paid for by Chas. A. Kading, Watertown, Wis.

CONGRESSMAN VOIGT ENDORSES KADING

Congressman Edward Voigt of Shegoygan urges Progressive voters to unite on Charles A. Kading of Watertown, Wisconsin, as the right man to succeed him as Congressman of this district.

Congressman Voigt in his endorsement of Mr. Kading says:

"I have investigated the merits and political principles of the five men running on the Republican ticket to succeed me. There is danger of the vote being split so that a reactionary may get in. I believe that Charles A. Kading is best qualified for the position, and take the liberty of urging progressive voters to unite on him. I do not recommend him out of friendship or for personal reasons, but solely because I want to see the right man go to Washington."

Dairying The Best of Industries.

Wealth produced by the dairy business is created new every day. It is not like mined, or quarried or timbered wealth, which leaves the country poorer after it is harvested. Dairy products are created from air and water, and a small amount of mineral taken from the soil, most of which is returned to the land. This process of manufacture can go on forever without depleting resources. But above all else, milk is the very best of all food products if properly taken care of at once after milking, placed in a room used for that purpose only and kept at a low temperature, below sixty degrees, if possible, or cooling arrangement provided so that it can be kept at that temperature. Milk is easily spoiled by high temperature and when exposed to unsanitary conditions may become a menace to health. It is therefore up to the dairyman to produce milk under the most sanitary conditions possible and cool it at once to keep it good. The better the milk the greater the demand will be for milk and dairy products, and prices raise accordingly.

Following is a list of those who have built new milk houses or remodelled their old ones:

Ed. Krautkramer	Paul Fromm	Christ. Klumb
Alvin Westerman	Anton Wiesner	John Kocher
Peter Geip	Benike Bros.	Herman Falk
C. Fellenz	Jac. Harter	John Koepke
Geo. Scheid	John Ebert	Frank Geisse
L. Rosenheimer	Martin Blackmore	Roman Backhaus
Frank Botzkovis	Jos. Theusch	Walter Belger
Art. Stark	Peter Becker	Haug Bros.
Fred Schleif	Albert Prost	Ed. Roehl
Otto Dorn	Wenzel Holzman	Peter Thill
Wm. Baumgartner	Clarence Thill	Ed. Schaefer
A. A. Butzke	Otto Roehl	Mike Calvey
Louis Opgenorth	George Schleif	Otto Dickman
Emil Dickman	A. A. Butzke	Ben Volm
A. A. Butzke	John Botzkovis	Dan Calvey

THE KEWASKUM CREAMERY

Wm. B. Wells, Proprietor

Where The Big Productions Play

MERMAC

West Bend, Wis.

Musical Accompaniment to all Photoplays by E. K. Lucas at the Console of the

Kilgen Wonder Organ

"The Voice of the Silent Drama"

Saturday, Sept. 4th

"MISMATES"

With Doris Kenyon and Warner Baxter

A mother is in prison, cast there by the perjured testimony of her husband. Her three-year-old son is dying at home, calling constantly for his mother. The mother is told of the condition of her child but she is shut behind the steel bars of a prison. What would you do under those circumstances? Of course, Doris escapes from prison and gets to the bedside of her son. And what a thrilling escape! It is one of the high spots of "Mismates."

"Bill Grimm's Progress"

H. C. Witwer series, America's greatest writer of comic fiction, in Collier's Magazine.

Admission 15 and 30c.

Sunday, Sept. 5th

MATINEE AT 2:30

Richard Barthelmess in

"The Amateur Gentleman"

"The Amateur Gentleman" is a professional masterpiece—The most brilliant character the screen's most lovable actor has ever made for a full evening of delightful entertainment—a story that vibrates with drama, laughter and tears as only a Barthelmess picture can!

Matinee admission 10 and 25c.
Evening admission 15 and 30c

Tuesday, Sept. 7th

"The Waltz Dream"

A Metro-Goldwyn-Mayer Production
The Sensation of Europe

Coming—Thursday and Friday, Sept. 9 and 10

"MARE NOSTRUM"

Now playing its fifth month at $2 a seat at the Criterion, New York.

Dairymen's Fly-Kil

Insect Killer and Repellent

These Things Are True of "Dairymen's Fly-Kil"

1. "Fly-Kil" quickly kills every fly fairly hit with the liquid or enveloped for a moment in the gas.
2. When properly applied "Fly-Kil" is effective as a repellent for from 12 to 36 hours after application. (Read and follow instructions carefully.)
3. "Fly-Kil" is pleasant to use; has a sweet smell; is not harmful to the hands of the user; contains no phenol creosote, tar, nor carbolic acid.
4. "Fly-Kil" will not stain nor mat the hair of cattle. When correctly applied as a finely divided spray, it leaves the coat soft and glossy and will not blister nor burn the hide.
5. "Fly-Kil" will not readily taint dairy products and no such difficulty will result if reasonable care is used to prevent the spray from settling directly into dairy utensils.
6. "Fly-Kil" is equally effective as a killer and repellent against fleas, mites, mosquitos, bedbugs, cockroaches, and certain other insect pests.
7. "Fly-Kil" is valuable for winter use because it can be depended upon to rid cattle of lice and keep chicken lice out of the poultry house.

NOT MAYBE EITHER

Now Read This Guarantee

Within thirty days after receiving a shipment of "Dairymen's Fly-Kil" and after using one gallon of the contents of the container in accordance with directions, any purchaser who feels that "Fly-Kil" does not justify every one of the above statements, is authorized to return the balance to us for refund of the total purchase price of the full container. That's fair, isn't it?

WILLHELM OIL COMPANY

For Sale By HENRY BACKHAUS Kewaskum

INDORSED BY SENATOR LaFOLLETTE

VOTE FOR

CYRIL F. LOHR

Progressive Republican
Candidate for

Member of Assembly

WASHINGTON COUNTY

Primaries Sept. 7, 1926

PAID ADVERTISEMENT—Authorized and paid for by Cyril F. Lohr, Hartford, Wisconsin.

PERSONAL ATTENTION TO EVERY DETAIL

You may safely intrust the conduct of all funeral arrangements to us.

We can help to lighten your burden with personal, kindly, quiet, humanely and conscientious service.

H. W. MEILAHN

KEWASKUM, WIS.

Funeral Director Embalmer

LADY ASSISTANT

Authorized and $3.00 will be paid for by Hy. Kuhaupt, West Bend, Wis.

Henry Kuhaupt

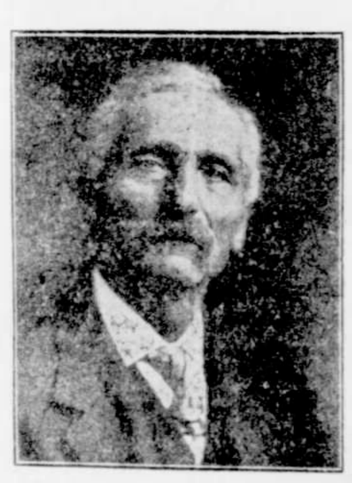

Candidate for Re-Election to the Office of

County Treasurer

During my terms of office, since January 2nd, 1917, to December 31st, 1925, I have collected from the various banks in the county for interest the sum of $47,372.10. Other collections $8,135.89. Grand total $55,507.99.

ON THIS RECORD I APPEAL TO THE VOTERS FOR SUPPORT

Vote for John Hetzel

WEST BEND, WIS.

Republican Candidate for

SHERIFF

of Washington County

Primary Sept. 7, 1926

John Hetzel was born in Slinger, Washington County, on September 23, 1874, and has been a resident of said county all his life. His home is at West Bend, Wis., where he is employed at the West Bend Aluminum Co. Mr. Hetzel has held the office of Assessor at West Bend the past 11 years and was Undersheriff in 1920, succeeding Gust. Benike. Mr. Hetzel has been a taxpayer for 28 years:

PAID ADVERTISEMENT—Authorized and paid for by John Hetzel, West Bend, Wis.

Special Attention Given to Undertaking and Funerals

Dealer in all Kinds of Furniture

Picture Framing Done Promptly and Neatly

Local and Long Distance Phones

UNDERTAKER and EMBALMER
(Lady Assistant)

FUNERAL DIRECTOR

Edw. F. Miller

Kewaskum, Wis.

Care for Your Eyes Now
You May Need Them Later

WM. LEISSRING
Exclusive Optometrist

Every Second ... of Month, from 9 a. m. to 12 m.
OFFICE—3150 Plankinton Building
Milwaukee, Wis.

PARK AT
WIDMEYER
PARKING, FILLING AND GREASING STATION
424-428 Sycamore St.
MILWAUKEE, WIS.

MATH. SCHLAEFER

OPTOMETRIST

Eyes Tested and Glasses Fitted
Campbellsport, Wisconsin

Subscribe for the Statesman now.

Funeral Parlors at 2326 Center St. Phone---Kilbourn 1318

Frank A. Zwaska

UNDERTAKER

Especially Equipped to Ship Bodies from Hospitals

MILWAUKEE, WIS.

Electrical Supplies of all Kinds Carried

We Specialize in House Wiring and Installation

LEO SKUPNIEWITZ

KEWASKUM, WISCONSIN

JOHN MARX

Groceries, Flour and Feed

KEWASKUM, WISCONSIN