Classified Ads Bring Results—Try One
Specialize in Job Printing

Kewaskum Statesman.

Subscribe for This Paper and Get All the Home News. $2.00 Per Year

VOLUME XXXIV — KEWASKUM, WISCONSIN, SATURDAY, JAN. 19, 1929 — NUMBER 14

KEWASKUM HIGH SCHOOL COLUMN

...examinations were con- ... all departments of the ... Thursday and Friday.

... additional contributors for ... seals may be reported this ... They are Rev. Vogt and ... This brings the ... of the seal sale up to $71.14.

... ball team played the St. ... High School of Osh- ... Friday evening of this ...

... week Friday evening North ... Lac plays here. This should ... of games and all are urg- ... and see it.

... ball schedule for the re- ... of the season is:
... 25—North Fond du Lac ...
... 11—Rosendale here ... change of date)
... 15—Slinger here.
... 20—Oakfield there.
... 1—Campbellsport there.

... following students in the Seni- ... graphy class during the first ... have received awards offer- ... Gregg Writer: Margaret ... word transcription; Es- ... sewitz, sixty word trans- ... and Ernest Weitzer, sixty ... scription and Junior O. A. ...

... Seniors are rehearsing daily ... class play, "Brother Elks," ... given on Friday and Saturday ... February 8 and 9. The ... a splendid type of a comedy ... and one that you will enjoy. ... you plan to see it. The sale ... by the pupils will be started ... January 28.

Primary Room

... of the children have been ab- ... of the severe weather ... now returning to continue ... work.

... Bassil has entered the first ...

Intermediate Room

... final examination in fifth ... Doris Mae Rosenheimer ... Backhaus both received a ... of 100.

... highest mark in fifth grade ... which was 98 was received ... Koch.

... students have entered the ... Marjorie Bassil and Har- ...

DEATH OF JACOB WEISNER

... Weisner, one of the oldest ... of St. Kilian, passed away ... the home of his son, Peter ... Deceased had attained ... years and 10 months. ... of his death is attributed ... hip, which he received ... about two weeks ago. He ... in Bohemia, Austria, March ... On June 13, 1860, he was ... to Katherine Fischer, who ... in death on May 5, 1926 ... they immigrated to this ... settling at St. Kilian. Up to ... was engaged in well drilling. ... he followed the mason ... 1893, after which he set- ... the farm on which he died. ... by the following child- ... (Mrs. Peter Fochs) of ... of Boyd, Kathryn ... Traube) and Frank of ... Anton of Kewaskum, Mary ... Krall) of Kewaskum and ... the homestead. The funeral ... Saturday, January 19th, ... from St. Kilian's Catholic ... J. B. Reichel will offici- ... will be made in the vi- ... cemetery. Deceased was a ... the Catholic Knights, who ... the funeral in a body.

NOTICE OF TAX COLLECTION FOR TOWN WAYNE

... is hereby given by the un- ... town treasurer of the town ... that the tax roll for said ... year 1928 is in my hands ... and that the taxes ... therein are subject to pay- ... my office, at any time prior ... of February, 1929. That ... 25th day of February, I ... to collect the taxes re- ... unpaid in the manner autho- ... I will hold my office as ... January 22, St. Kilian, Simon ... January 24, Kohlsville at ... January 26th, Wayne at ... Wietor's; February 21, ... at Otto Griepentrog's; Feb- ... Wayne at John Foerster's. ... 10th day of January, 1929.

JOHN P. WERNER,
Town Treasurer.

SKAT NEWS

... onkelns of the Dodge ... Skat League met at Clyman ... 6th. Due to the bad roads, ... weather conditions, ... few players were present. It ... agreed to postpone ... tournament until January 20th, ... which time the regular meet- ... January tournament will take ... Clyman.

LOCAL INSURANCE COMPANY MAKES NICE INCREASE

The twenty-eighth annual meeting of the Kewaskum Limited Mutual Fire Insurance Company was held in the company's office on Thursday morning, January 17th.

The secretary's annual report, which was read at the meeting, shows that the Kewaskum Mutual made splendid increases in 1928. Net premiums written were $36,467.35; interest received on investments, $3,574.03; losses paid, $9.950.26; losses incurred in 1928, $9,050.26. Since organization in 1901, the company has written $628,246.26 in premiums and has paid its policy-holders $268,570.58 in losses. Business is written at 75% of the stock company rates, therefore the saving to the policy-holders on the 1928 business was approximately $12,000.00. In addition to this saving on advanced dividends to the policy-holders, the company increased its net assets $11,937.63 and the Surplus to Policy-Holders, $9,954.38.

N. J. Mertes and John Brunner were re-elected directors for the term of three years each. Other members of the board of directors are: A. L. Rosenheimer, L. P. Rosenheimer, Arthur W. Koch, Jacob Schlosser and Theo. R. Schmidt.

The following officers were re-elected for the ensuing year: President—A. L. Rosenheimer; Vice-President—N. J. Mertes; Secretary—Theo. R. Schmidt; Treasurer—L. P. Rosenheimer.

Following is the financial statement as of December 31st, 1928:

Assets	
Mortgage loans	$31,900.00
Bonds	48,800.90
Stocks	1,500.00
Cash in bank	7,287.85
Certificates of deposit	6,000.00
Agent's balances	4,721.96
Interest accrued	1,124.77
Total	$101,335.48

Liabilities	
Reserve for unadjusted losses	$ 100.00
Reserve for taxes	600.00
Reserve for unearned premiums	30,669.66
Reserve for other liabilities	2,136.49
Surplus	67,829.33
Total	$101,335.48

VILLAGE BOARD PROCEEDINGS

Kewaskum, Wis., Jan. 7, 1929

The village board met in regular session with Pres. Rosenheimer presiding and the following members present: Brandt, Haug, Schmidt and Schaefer. Absent: trustees Andrae and Stark.

The minutes of the previous meeting were read and approved.

The following appointments were approved by the board: Chas. Groeschel, Fire Chief, Anthony P. Schaeffer assistant chief for the ensuing year. Arnold Martin and Lester Dreher being appointed as inspectors of apparatus.

The time for paying taxes was extended to March 1st, 1929.

The following bills were upon motion allowed:

L. Rosenheimer Malt & Grain Co., water connection	$100.00
Kewaskum Hdw. and Elec. Co. material and labor at bridge	110.27
Remmel Mfg. Co., repairs and labor	16.73
Louis Bunkelman, labor, building cement sidewalk	21.95
Walter Belger, labor, teaming and gravel	51.40
Otto Habeck, labor	10.50
Joe Uelmen, labor	6.20
Ray Klein, labor	10.80

Hereupon motion the board adjourned.

S. N. Casper,
Village Clerk.

WILL SPONSOR CARD PARTY

At the regular monthly meeting of the local post of the American Legion held Monday evening, it was decided to sponsor a big prize card party, some time after Easter, at which over $50.00 in cash prizes will be given away to the winners. Further particulars will be published later. It was also agreed by the members of the post to take into consideration the proposition of placing a beacon light on top of the city water tower. An investigation will made as to cost and up-keep, if that will be reasonable there will be no question that a light will be placed upon the tower for the guidance of areoplanes. This, if satisfactory arrangements can be made, will be done as soon as the work of erecting the water tower is completed.

Subscribe for the Kewaskum Statesman and get all of the news of your community.

Let's Discourage Some of This Second - Story Work

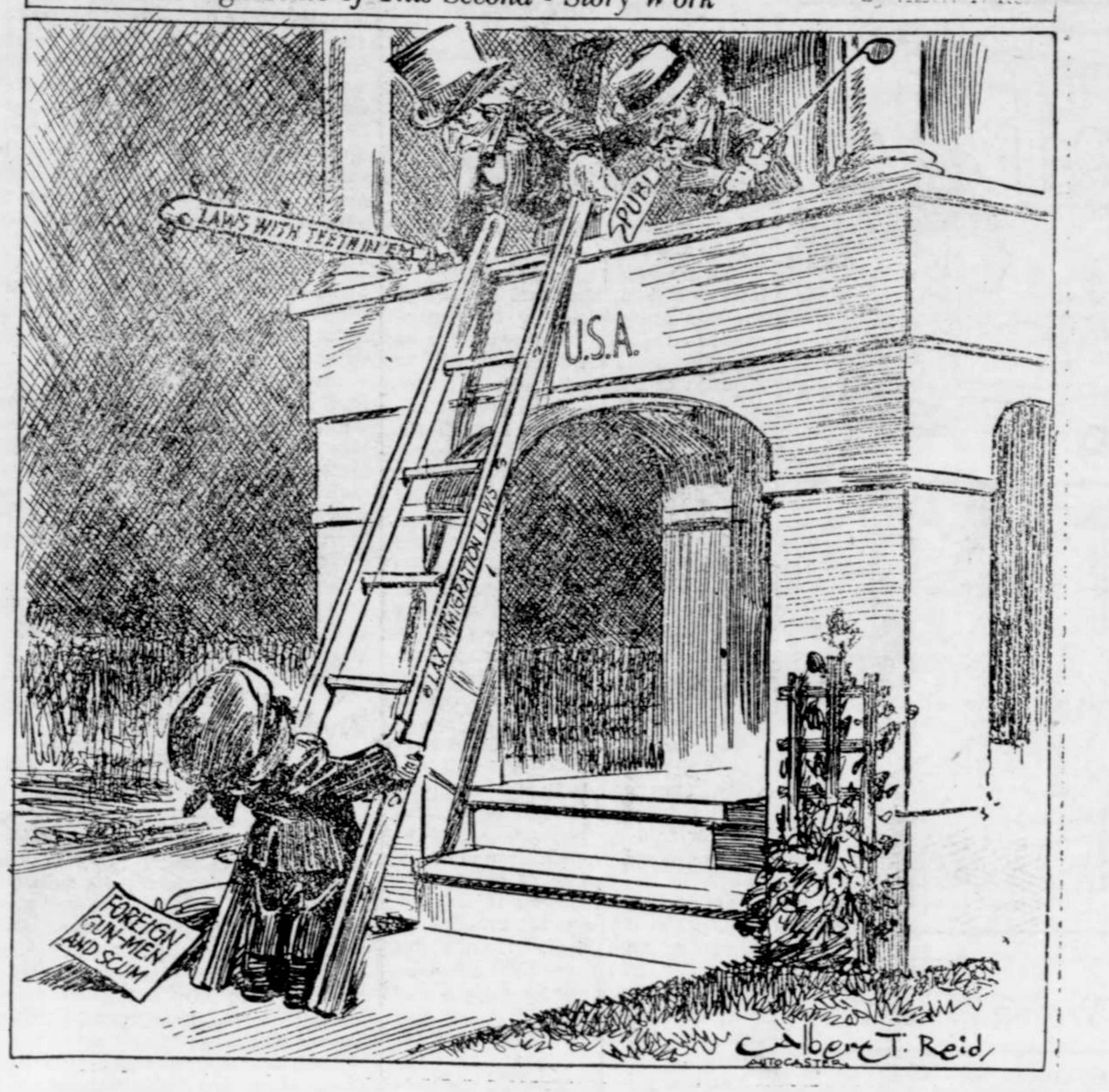

BIG SHIPMENT OF FOX PELTS

8000 fox pelts packed in 200 trunks were shipped by express accompanied by armed guards from the Fromm Bros. ranch at Hamburg last week to New York where they will be sold at a special auction sale. 7500 of these pelts will be sold in New York and 500 will be shipped to London for the auction to be held there. This is the first time the local fox farms are shipping skins to a foreign market, and the shipment is being made as an experiment. The pelts were from 8000 foxes that were raised on the farms of Fromm Bros. & Nieman Co., in Ozaukee county. The young are reared on the several farms here and when nearly full grown are transferred to the Fromm ranch at Hamburg where the animals run wild for several months in a colder climate and the fur takes on a lustre and growth that puts the skins in the pink of condition. The pelting and grading is done at Hamburg and shipment is made from there to New York. The pelts from the Fromm & Nieman Co. farms will this year be sold at New York at a special sale instead of at the regular New York auction in order to permit Mr. John F. Nieman and several of the Fromm brothers to attend the sale at London. Last year 6600 pelts were shipped east and this year the total is about 8000. The largest individual farm of the group owned in this county which is also the largest individual farm in this country is the farm known as the Fromm Bros. Nieman Co. Wittenberg farm northeast of this city. This farm has 867 pairs of breeding foxes.—Cedarburg News.

GIRL HAS LEG AMPUTATED

Doris, 15-year-old daughter of Mr. and Mrs. Otto Zimmermann of West Bend, had her right leg amputated above the knee last Wednesday evening, as the result of being hit by a train at a crossing. Doris is employed by the Enger-Kress Pocket Book factory at West Bend. For her to get home she must cross the railroad tracks at the depot. The crossing was blocked at that time, and walking around the end of the train of freight cars, she was on the tracks when the train suddenly moved backwards, striking her and knocking her down in such a manner that her right knee was caught by a wheel and badly crushed. The young lady was taken to the Bradley hospital where her leg had to be amputated in the evening

NINETY DAYS FOR STEALING AUTO TIRES

Henry Jaeger, residing on Third Ave., was sentenced to 90 days in the county jail by Justice Anton Rahn last Wednesday in local court for stealing automobile tires from local garages. Jaeger was suspected of the theft of a typeyriter from the Walaer Groth garage which disappeared during the holidays, and when questioned by Chief of Police Beckmann denied the theft but admitted stealing tires from the garage last summer. He also confessed the theft of several tires from the Stampa garage.—Cedarburg News.

BARTON COUPLES HAVE CLOSE CALL

A leaky gas main on the Wisconsin Eastern Gas Co.'s lines in the village of Barton, allowing the gas to seep through the excavation work and into the village sewers, came near resulting fatally to Mr. and Mrs. Andrew J. Kapfer and Mr. and Mrs. Chas. Hildebrand during Wednesday night of last week. Fortunately they noticed their plight in time and thus escaped asphyxiation. Mrs. Kapfer and Mrs. Hildebrand were taken to the West Bend clinic for treatment, but since they were overcome only slightly they recovered quickly and were able to return to their homes the same day. The escaping gas forced its way into the homes, which were still under the odor the greater part of the day. Mr. Kapfer and Mr. Hildebrand also suffered from the gas but were able to be up and around during the day. The gas main, which extends along the homes of both couples, was damaged at the street intersection, ver likely during the time sewer construction work was in progress. For a long time it was noticeable that a leak existed on the line, but no one knew where it was until workmen from the gas company began to rip up the ground at the street intersection. While the men were trying to locate the leak one of them struck the main with a pickax and the friction set the main on fire. The fire could not be extinguished with water, snow or ground after vain attempts of more than two hours, but was finally stopped by turning off the valve on the main feed line.—West Bend Pilot.

DEATH OF JOSEPH GEORGE HYLAND

Joseph George Hyland, the eleven-months-old infant son of Mr. and Mrs. Ray Hyland, died at his home at Milwaukee last Monday at 5 o'clock a. m., January 14, following a two weeks' illness with pneumonia. Little Joseph is survived by his parents, two brothers, Robert and Francis and one sister Ruth Mary. The funeral services were held from the residence of his grand parents, Mr. and Mrs. Geo. Hyland in the town of Brookfield at 9 o'clock Wedneslay to St. Agnes church at New Butler. Burial was made in Holy Cross cemetery. The mother of the deceased was formerly Miss Rose Murphy, daughter of Mr. and Mrs. J. B. Murphy, well known residents of the town of Wayne.

BOY HURT WHEN CAUGHT BY WRINGER

Jack, 3-year-old son of Mr. and Mrs. Harry Crook of Campbellsport, was virtually "scalped" last Friday when his hair caught in the wringer of an electric washing machine. Mrs. Crook had the washer in operation in her kitchen and had stepped into another room when the boy climbed on top of the machine. As he bent over his hair caught in the wringer. His screams brought the mother to his assistance. Although she shut off the washing machine as quickly as possible, a strip on top of his head about three inches wide and seven to eight inches long was completely denuded of hair, leaving the little chap almost bald. The scalp was not torn and no serious consequences are expected.

VALLEY MAIL PLANE GOES THROUGH

After a few days of idleness, the valley air mail service from Milwaukee to Green Bay resumed its service on Tuesday morning when Pilot C. M. Freeberg made the northbound flight, dropping a mail pouch at Fond du Lac. Airmail officials have stated that the plane will continue to drop the pouch on the northbound flights at Fond du Lac and land only when going south because there has been practically no northbound mail sent out of Fond du Lac office, since the beginning of the service. On Monday Pilot L. S. Delong attempted to get through but was forced down before reaching Fond du Lac.

The snow is very deep in some sections and rural carriers, doctors and milk trucks find great difficulty in getting through. On Monday the thermometer registered 24 below zero the coldest experienced here in many years.

ROYAL NEIGHBORS INSTALL OFFICERS

At the regular monthly meeting held by the Royal Neighbors at the M. W. A. Hall last Thursday evening, the following officers were installed:

Oracle—Elsie Schleif.
Vice-Oracle—Emelia Mertes.
Past Oracle—Florence B. Reinders.
Chanceller—Mary Schultz.
Recorder—Ottilia Morgenroth.
Receiver—Annie Becker.
Marshal—Frieda Schaub.
Assistant Marshal—Mina Mertes
Inner Sentinel—Jennie Schlosser.
Outer Sentinel—Manila Vyvyan.
Manager—Katie Schaefer.
Faith—Aleda Kippenhan.
Courage—Lena Rosenheimer.
Modesty—Ella Eberle.
Unselfishness—Helen Canary.
Endurance—Florence Lay.
Musician—Edna Romaine.

USE 33,227 TRACTORS ON WISCONSIN FARMS

There were 33,227 tractors in use on Wisconsin farms on May 1, 1927 an increase of more than 3,000 over 1926. Dodge county leads with 2,115 and Dane county was second with 1,702. Manitowoc county had 1,423 for third place and Fond du Lac county ranked fourth with 1,416. Other counties having 1,000 or more were: Waukesha, 1,295; Sheboygan, 1,238; Outagamie, 1,148; Washington 1,037.

WILL HOLD CARD PARTY

The ladies of the Holy Trinity congregation will sponsor a prize card party at the Holy Trinity school hall, Kewaskum, on Wednesday evening, January 23rd. The usual games such as skat, schafskopf, 500, cinch, bunco, etc., will be played, for which liberal prizes will be awarded to the winners. A door prize will also be given away to the person holding the lucky number. Everybody is cordially invited to attend.

Subscribe for the Kewaskum Statesman and get all of the news of your community.

KETTLE MORAINE STATE PARK PROJECT URGED

Efforts are now under way to have the Kettle Moraine district, located about seven miles northeast of Kewaskum, changed into a state park by the state conservation commission.

Recommendations that immediate steps be taken to procure the necessary land for a state park in the kettle moraine district will be given to the state conservation commission when it meets in Madison Friday. The recommendations will be made by a sub-committee composed of William Mauthe, Fond du Lac, chairman of the commission; Haskell Noyes, Milwaukee, commissioner, and C. E. Broughton, Sheboygan, member of the advisory council. It is expected that the commission will approve the recommendations and pass them on to Gov. Kohler at once. The report will recommend immediate legislative appropriation for purchase. The subcommittee has procured options on 98 per cent of a tract of approximately 1,440 acres in Fond du Lac and Sheboygan counties. The options procured total $177,150. This is the maximum cost, some owners not marking down their prices to what they would take in cash from the state for park purposes. The tract is compact and includes Lake Seven, two Mud lakes, Cedar lake, Crooked lake, and part of Forest lake, also wooded lands and is surrounded by hard land (no marsh), except where it cuts across Forest lake. The entire tract may be reached by highways, connecting with trunk Highway 28. It is east of New Prospect and northeast of Moon lake refuge of the Milwaukee Izaak Walton chapter, in the towns of Auburn and Scott. The 2 per cent lacking in options consists of small lots on Forest lake. The territory around this lake has been platted so that by purchasing land at the north end the state would acquire on an "all and all" basis with rights of way dedicated to public use.

IN MEMORY OF CATHERINE HARTER

The quiet, unassuming heart of Aunt Kate Harter beats no more. Faithful, generous, nobly charitable in such a way as to remain herself unnoticed while her kindness made other hearts glad, Aunt Kate was amongst the very few whom the world can point to as exemplifying that golden charity which the Master loved so well—the charity offered with the right hand in such a careful, unimposing way that not even the left hand realized what the right had done. That was Aunt Kate's way. She did nothing for earthly glory; she asked for no earthly reward; but her frail little body spent itself in lifelong toil, in lifelong haste, to make others happy and content. What greater memory could one leave behind than this?

How grievous to lose such a heart from amongst us! You and I that expect to go again to what has ever been our home no matter how far we wander from Hartersville—you and I shall now understand. We shall feel this new void, and then shall appreciate too late what we took so readily for granted throughout the years that are gone. Dear God, teach us, and in time, to recognize true worth so that our loss be not so terribly bitter in its helplessness!

But to you, dear departed soul these things matter no more. You have gone away from earth, from earth's sorrows and earth's ingratitudes; and in place of sufferings and ceaseless toil, you have come into your eternal inheritance. That is one of the consoling treasures of those who believe in God and in His infinite justice—to know that you are at rest in a new life; that you are still alive and alive with eternal life—alive in that eternity where sorrow regret, toil, and pain are turned into rejoicing, satisfaction, rest and endless peace.

"Eye hath not seen, nor ear heard nor hath it entered into the heart of man what God hath prepared for those that love Him."

These things are now assuredly, eternally yours, beloved soul of our Aunt Kate Harter. But we know that this soul which loved us so sincerely here below, and which labored so patiently, ceaselessly, to give us comfort and pleasure there in our beloved home—we know you will not forget us now in your great content. Continue to watch over us who are still outside the dawn, and in night's dark, uncertain ways; intercede for us that we may go as you have gone—prepared so well to meet our Judge. Dear soul of Aunt Kate, rest in peace!

NOTICE TO RURAL PATRONS

Patrons are asked to clear and keep clear the approach to their mail boxes by removing all snow, in order to make it less difficult to deliver mail.

Ervin D. Koch,
Postmaster

BANK OF KEWASKUM HAS GOOD YEAR

At the annual meeting of the shareholders of the Bank of Kewaskum held on Thursday, January 10th, at four o'clock in the afternoon the following directors were elected: A. L. Rosenheimer, N. W. Rosenheimer, L. P. Rosenheimer, A. W. Koch, M. W. Rosenheimer, A. L. Rosenheimer Jr. and B. H. Rosenheimer.

The Bank had a very successful year, besides paying its regular semi annual dividend a good amount was set aside to the Surplus and Undivided Profit account. The Bank of Kewaskum now has a prominent place amongst the Honor Roll Banks, an honor roll bank is a bank with a Surplus as large as its Capital.

The Bank's Capital now being $50,000.00, Surplus and Undivided Profits Account over $70,000.00, all of which gives extra protection to its depositors

The directors met immediately after the stockholders' meeting and elected the following officers; A. L. Rosenheimer, President; B. H. Rosenheimer, Vice-President; M. W. Rosenheimer, Cashier; N. W. Rosenheimer, Ass't. Cashier; H. A. Remmel, Assistant Cashier.

COLLEGE FOR WOMEN TO MOVE

Mount Mary College will be opened in Milwaukee next September as a college for women. The School Sisters of Notre Dame announced today that their college at Prairie du Chien, which is known as St. Mary's College, will be moved to Milwaukee with its more than one hundred students, and will be known as Mount Mary College

A group of magnificent buildings is now being constructed on a seventy four acre plot in the northwest part of Milwaukee. Twenty acres of this property is a very fine wood, which will be preserved and which will contain an open air theatre. The buildings are absolutely fireproof. The style is collegiate Gothic, with a tower of magnificent proportions and design dominating the college building This is to be devoted wholly to college purposes, and contains the administration offices, the class and lecture rooms, the library, the college chapel, and the science laboratories and lecture halls.

The adjoining building, Caroline Hall, will be the center of the social life of the college. Here will be the large dining halls and cafeteria, the social halls and smaller reception rooms, besides accommodation for approximately two hundred students. Most of the rooms are single with a bath between two communicating rooms, which may easily be thrown into one suite. A few rooms have private baths. The rooms on the fourth floor accommodate two or three students. In this building too, are the gymnasium and the swimming pool.

The extensive campus will afford ample opportunity for out-door exercise at all seasons, with its twenty-acre park, its athletic field and running track, its tennis courts and a nine-hole golf course to be laid out on the south end of the campus.

EDEN BANK DIRECTORS NAMED

All former directors of the Eden State bank at Eden were re-elected at the annual meeting of stockholders of the institution held last Thursday. The directors are: W. J. Nast, H. R. Potter, C. Nast and H. A. Nast of Fond du Lac and J. F. Grahl, John Hillebrand and G. H. Flood of Eden. At a meeting of the directors W. J. Nast was elected president; G. H. Flood, vice-president; John Hillebrand cashier, and James P. Flood, assistant cashier.

NOTICE OF TAX COLLECTION

Will collect taxes as follows:

January 26th, at Bank of Kewaskum.

January 28th, at First State Bank of Campbellsport.

January 30th, at Jack Walsh's at New Prospect.

February 2nd—at Lawrence Corbett's at New Fane, from 9 a. m., to 3:30 p. m. Every Monday and Wednesday at home thereafter. After February 20th a 2% penalty will be charged.

JACOB FELLENZ,
1 19 2t. Treasurer Town of Auburn

NOTICE OF TAX COLLECTION

Will collect taxes as follows: Monday, January 21st, at Koch's at Beechwood; Tuesday, January 22nd, at Batavia Barber Shop; Wednesday, January 23rd, at William Kaiser's in forenoon, in afternoon at Herman Wilke's. Remainder of time at home.

MARTIN KRAHN,
Treasurer Town of Scott.

Tennis Old Pastime

The origin of the game of tennis is obscure. It was played by the ancient Greeks and Romans and was popular in France as early as 1300.

OUR COMIC SECTION

Our Pet Peeve

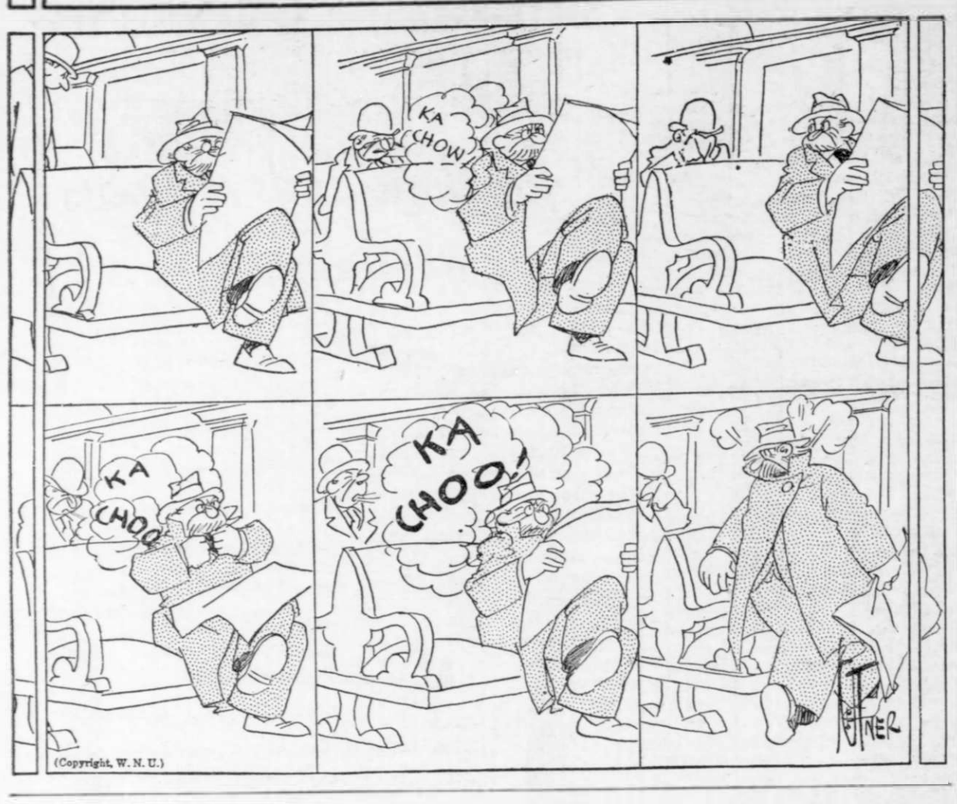

FINNEY OF THE FORCE — The Wrong Door Out

THE FEATHERHEADS — The "Catch"

DETESTED SALT MEAT

Sailor—"Don't clam me like that just for trying to kiss you." Flapper—"I'd bite you if I didn't detest salt meat."

The Collar Business.

The Boss—If farmin' don't agree with you, why don't you go to the city and get a white collar job?

Tom Turkeyneck—Gee! That would just suit me, posin' for them collar advertisement pitchers.

Willing to Risk It.

Bland—Now that you are married, I suppose you will take out an insurance policy?

Suave—Oh, no! I don't think she's going to be dangerous.—Stray Stories.

Prehistoric Bargaining.

Mr. Skinpants—I want to marry your daughter. She's a priceless treasure.

Old Pa Bonechisel—Where do you get that priceless stuff? Her price is forty skins. Come across.

Nervousness.

Nervous Easterner (arriving at Kansas farm for a visit)—I'm so glad to see you. Such a delightful place you have. W-whe-where is your cyclone cellar?

Rules Are Issued for Basket Law

Growers Are Advised to Dispose of Old Containers Now Illegal.

(Prepared by the United States Department of Agriculture.)

Growers who use baskets which are illegal under the Standard Container Act of 1928 should dispose of such baskets prior to November 1, 1929, the United States Department of Agriculture has announced in connection with regulations covering administration of the act.

The act applies to baskets in both intrastate and interstate commerce. Growers are advised by the department to regulate their purchases so that all nonstandard baskets will be disposed of before November 1, 1929.

State Laws Inoperative.

Another effect of the law, in the opinion of the solicitor for the department, is to make inoperative all state laws fixing weights per bushel for fruits and vegetables, when such commodities are sold in baskets meeting its requirements. This means that no state law which is in any way in conflict with the federal act, either in the matter of prescribed weights or dimension specifications, can be enforced as to fruits and vegetables sold in hampers and baskets which comply with that act.

The Standard Container Act of 1928, passed during the last session of congress, fixes standards for hampers, round stave baskets and splint baskets for fruit and vegetables, and for other purposes. Administration of the law is in the bureau of agricultural economics, which bureau is also administering the act of 1916 to fix standards for Climax baskets for grapes and other fruits and vegetables, and to fix standards for baskets and other containers for small fruits, berries, and vegetables, and for other purposes.

The new legislation defines standard hampers and round stave baskets for fruits and vegetables to be of the following capacities: ½ bushel, ¾ bushel, 1¼ bushels, 1½ bushels, and 2 bushels. For the purposes of the act a bushel, standard dry measure, has a capacity of 2,150.42 cubic inches.

Baskets and Hampers Banned.

Standard splint baskets for fruits and vegetables, under the act, shall be the 4-quart basket, 8-quart basket, 12-quart basket, 16-quart basket, 24-quart basket, and 32-quart basket, standard dry measure, a quart standard dry measure having a capacity of 67.2 cubic inches.

The legislation requires that "No manufacturer shall manufacture hampers, round stave baskets, or splint baskets for fruits and vegetables unless the dimension specifications for such (containers) shall have been submitted to and approved by the secretary of agriculture." Also, that "It shall be unlawful to manufacture for sale or shipment, to offer for sale, to offer for shipment, or to ship, hampers, round stave baskets or splint baskets for fruits and vegetables, either filled or unfilled, or parts of such hampers, round stave baskets, or splint baskets that do not comply with this act."

The department regulations declare that a basket or hamper the gross dimensions of which are such as to give to the untrained eye the appearance of a greater or lesser capacity than that of a standard container, or which is not readily distinguishable from another standard container, is of deceptive appearance.

Copies of the regulations which define the capacity and appearance of containers, tolerances and variations may be obtained from the Department of Agriculture, Washington, D. C.

Produce Quality Eggs Always Best Practice

Recently experiment stations have learned that poultry mash containing 30 per cent cottonseed meal, 4 per cent bone meal and 1 per cent salt would produce results quite satisfactory from the standpoint of egg production. The Texas experiment station, however, tested the keeping qualities of eggs produced by hens fed cottonseed meal and found, much to their surprise, that the eggs failed to hold up in storage.

For immediate consumption the eggs produced by hens fed cottonseed meal are normal in appearance, taste, etc., but they do not possess keeping qualities. Whether other vegetable protein, such as soy bean meal, will produce eggs with poor keeping qualities remains to be seen, but the findings of the Texas station show that poultrymen must go slow in deviating from practices which are known to produce results. Certainly poultrymen cannot afford to follow practices which might make the preservation of eggs by cold storage more hazardous.

Perfectly Possible to Make Manure From Organic Trash

Useful Leaves, Grass Cuttings, Weeds and Straw.

Manufacture of artificial manure from organic rubbish found about the yard and garden is perfectly possible. However, the user of the process may eventually be required to pay a royalty on every ton of manure so produced, according to Dr. F. E. Baer of the soils department of the Ohio State university. The process by which the rubbish is converted into manure has been patented by an English company, and the legality of the patent is now being tested in the American courts.

Leaves, grass cuttings, weeds, straw and such material lend themselves readily to the manufacture of manure which has all the valuable properties of the barnyard variety, and is far more agreeable to handle, says the soils expert.

The material should be piled in some out of the way place where it can be moistened at intervals, and then given an occasional dressing of lime and sulphate of ammonia.

In a similar fashion, by the use of nitrogen and phosphoric acid fertilizers and some form of lime, excellent manure may be made on a larger scale with cornstalks, tomato vines, and the like. The practice followed is scattering a mixture of 80 pounds of sulphate of ammonia, 60 pounds of superphosphates and 100 pounds of limestone over each ton of material as it is being built into the pile.

Harness Should Be Kept in Clean Special Room

Every farmer should provide a special room for his harness, separated from the main part of the horse stable. Most harness rooms, so-called, are immediately behind the animals or at some place in the barn where they absorb a large portion of the ammonia fumes that arise. It would be difficult to estimate the loss in harness leather due to its subjection to the conditions just described. The ammonia fumes eat the life out of the leather, causing it to crack, break and eventually go to pieces. Overcome this condition by all means, and supplement it with the practice of thoroughly washing the harness twice yearly, allowing it to dry, after which it is thoroughly greased with some dependable harness oil. This, in reality, is not a minor problem; it is one of extreme importance, and yet often sadly neglected by many farmers.

Beekeepers Find Honey Bees Dead in Winter

Beekeepers who find dead honey bees in front of the hives may conclude that they have frozen to death The chances are, however, that they were overworked and died of exhaustion, according to Prof. W. A. Price of Purdue university.

Bees, unlike many other insects, do not hibernate. They are active during the entire winter. They keep warm and escape freezing by clustering and developing heat by tensing the muscles. The cluster is so arranged that there is considerable space within it, thus permitting much activity. The bees on the outside of the cluster are arranged compactly, and in a way that prevent the rapid escape of heat developed by those inside the cluster.

Around the Farm

Many farmers are now buying a small oat huller for their own use, and it should be a good investment.

• • •

Get rid of your cull birds as soon as possible so as to give the room to the pullets you want to lay eggs.

• • •

One of the worst setbacks that a pasture can receive is through pasturing stock on it too early in the spring.

• • •

At no time is it advisable to do severe pruning unless it becomes necessary to correct an ill-shaped or badly formed tree top.

• • •

Days are short now, nights long and cold. The hens must be kept busy feeding if they are going to eat enough to keep themselves warm and also lay eggs.

• • •

When the shade trees are dormant it is possible to take effective steps for the control of any scale insects that have been observed during the growing season.

• • •

Attention should be paid to getting cod liver oil of good quality. There is plenty of oil with a fishy smell that doesn't contain vitamine D. Don't waste money on low grade fish oil.

• • •

Cedar apple rust is a fungous disease that passes its winter stage on red cedar trees and its summer stage on the leaves and fruits of susceptible apple varieties. The only control is the killing of the red cedars.

• • •

Egg eating, sometimes a troublesome winter vice, often comes from soft-shelled or thin-shelled eggs breaking in the nest. Give the hens crushed oyster shells or ground soft limestone—and darken the nests.

Beef Breeding Animals Very Good Property

When a man can clip a $50 coupon from a $100 plant every year, he does not sell the goose that lays the golden egg. During the past year or two, good feeder calves have sold at weaning time for $40 to $55, almost half the value of their mothers.

Prices of heifers and cows are exceedingly high and owners have been tempted to sell them. Many of the good heifers should stay in the herds of the state to produce more beef for the future. No one is certain when the supply of cattle will increase to the point where it will start the price downward, but many who study the situation believe the break will not come for several years. Pastures in the range area of Nebraska and other states will be comparatively empty again next year if the present tendency to turn the females into money continues. Unless some unforeseen factor enters into the situation, those cattlemen who can resist the temptation and hold their breeding stock will be "sitting pretty" again next year.

ATWATER KENT RADIO

"I know that man—*that is exactly the way he talks*"

SHE was listening to a demonstration of an Atwater Kent. Turning the FULL-VISION Dial from one station to another, suddenly she heard the voice of a friend she had not seen for years. She listened eagerly. It was "exactly the way he talked."

"I'll take the set," she said. "This radio tells the truth."

Anyone can convince himself that Atwater Kent receivers and speakers do give faithful reproduction. Listen to an orchestra and pick out the individual instruments. Each has its own character—its own identity.

Turn to a male quartet, a piano solo, a radio drama with all the varying voices and inflections—or to the President when he speaks. Every sound is true to the original. That is the standard of Atwater Kent performance.

Atwater Kent gives it to you for less money. Less money because Atwater Kent Radio is manufactured in great quantities, making economies of production possible. Yet this huge output does not affect quality in the slightest. For every set, besides being made of the finest materials, has to pass 222 tests or inspections in the course of manufacture.

Turn the FULL-VISION Dial and listen to "the radio that tells the truth."

ATWATER KENT MANUFACTURING COMPANY
4764 Wissahickon Avenue — *A. Atwater Kent, Pres.* — Philadelphia, Pa.

Prices slightly higher west of the Rockies.

Model 40 (Electric) $77

For 110-120 volt, 50-60 cycle alternating current. Requires six A.C. tubes and one rectifying tube, $77 (without tubes).

"Radio's Truest Voice"
Atwater Kent Radio Speakers: Models E, E-2, E-3, same quality, different in size. Each, $20.

On the air—every Sunday night—Atwater Kent Radio Hour—Listen in!

Battery Sets, $49—$68

Solid mahogany cabinets. Panels satin-finished in gold. FULL-VISION Dial. Model 48, $49; Model 68, extra-powerful, $68. Prices do not include tubes or batteries.

Hen Hatches 'Gators

Henry Crawford, a negro at Kinston, N. C., is exhibiting four baby alligators which he said were hatched by a hen on a farm near there. The 'gators are about five inches long. Crawford said he found an alligator's nest in Pamlico county several weeks ago. He brought a number of the eggs home with him and placed them, together with chicken eggs, under the hen. The chicken eggs failed to hatch, but the little 'gators seemed to appease the hen.

Soviet Honors Woman

A woman factory worker, Tatiana Prusakova, has become mayor of Gomel, one of the largest cities in the White Russia Soviet republic. Since childhood Prusakova worked in the local match factory. After the revolution she became active in the Soviets, and now she has been elected president of the Gomel Soviet, a position corresponding to mayor or burgomaster.

Wanted to Know

Traveling Man—Is this a fast train, Mr. Conductor?

Conductor (with injured air)—Of course it is.

Traveling Man—I thought so. Would you mind getting off and see what it's fast to?—Capper's Weekly.

Affluence is the dream of every one who is in the employ of others.

Sunlight in Every Light

Fundamental studies in biophysics indicate that sunlight has definite effect on tissue specialization and may bear some relationship to nervous stability.

Major prophets in this field predict a future when the sunlight—the ultra violet rays lost to man when he comes indoors—will glow from every incandescent bulb. They predict a brown skinned race of men with a more stable nervous system, less given to emotional upsets and thereby less susceptible to the degenerative diseases.—Morris Fishbein in the Yale Review.

New Platinum Source

Metal experts in South Africa have announced the development of a process for the extraction of platinum from certain kinds of sulphide ores, says Popular Mechanics Magazine. The experiments show that about [illegible] per cent of the platinum content of the original ore is saved, and the process is applicable to commercial production at a reasonable cost, the engineers declare.

A school to train teachers in primary schools in the making of textiles has been established at Leskovac, Yugo-Slavia.

Advertising is what makes many a sickly business idea pay magnificently when it gets started.

For Colds —

How many people you know end their colds with Bayer Aspirin! And how often you've heard of its prompt relief of sore throat or tonsilitis. No wonder millions take it for colds, neuralgia, rheumatism; and the aches and pains that go with them. The wonder is that anyone still worries through a winter without these tablets! They relieve quickly, yet have no effect whatever on the heart. Friends have told you Bayer Aspirin is marvelous; doctors have declared it harmless. Every druggist has it, with proven directions. Why not put it to the test?

Aspirin is the trade mark of Bayer Manufacture of Monoaceticacidester of Salicylicacid

BAYER ASPIRIN

Help is Offered

and is freely given to every nervous, delicate woman, by Dr. Pierce. Write Dr. Pierce's Clinic in Buffalo, N.Y., for confidential medical advice. No charge for this service. Obtain Dr. Pierce's Prescription now, in liquid or tablets, from your druggist or send 10c to Dr. Pierce at above address, for trial package of tablets. One woman writes: "I recommend Dr. Pierce's Favorite Prescription for any delicate woman, married or single, regardless of age. I know whereof I speak. A small amount of this tonic built me up in health and strength and gave me a good appetite. Now I feel fine. I advise all ailing women to try Dr. Pierce's Favorite Prescription."—Mrs. Hazel Sprotte, 1005 Sixth Ave., Janesville, Wis. This Prescription is made from roots and herbs, no harmful ingredient.

Have you ever tried Dr. Pierce's Pellets for the stomach and bowels?

Kill That PAIN

You need not suffer rheumatism, backache, piles, sores, toothache, shot wounds. ZMO-OIL gives instant relief. Thousands find it wonderful for this pain-relieving oil.

Rub in inwardly for coughs, colds and sore throat.

For open sores and wounds, also for instant relief from Frost Bites and Insect Stings.

ZMO KILLS PAIN AND HEALS

OIL FOR PAIN

FREE Bottle

A. S. ALOE & CO., Sheboygan, Wis.
Send me trial bottle of ZMO-OIL free to

.....

.....

.....R. F. D.....

.....

35c at Drug Stores

A MOTHER'S PROBLEM

How to treat her child who is peevish and cross, yet not seriously sick. Many Mothers say they always keep a package of **Mother Gray's Sweet Powders** on hand for use when needed. They break up colds, relieve feverishness, worms, constipation, headache, teething disorders and stomach troubles, and act as a tonic to **the whole system.** Equally good for older people. Sold by Druggists everywhere.

Sample package sent **Free.** Address, MOTHER GRAY CO., Le Roy, N. Y.

"Telegrams" by Radio

There are several systems available for the transmission of telegrams by radio. The methods developed by C. Francis Jenkins and the Radiomarine Corporation of America are extensively used by the Navy department for the exchange of messages and the reception of weather maps on ships. The Post Office department was the first to transmit and receive postal cards by radio in facsimile.

Distant Star

According to the latest estimates, the North star is 300 light years from the earth—in other words, if at any time the North star ceased to give off light, the fact would be unknown on earth for 300 years.

It may be the "captain of your soul" but your conscience is the drill sergeant.

It is a remarkable fact that only a few persons agree with us.

K C Baking Powder

DOUBLE ACTION
First—in the dough
Then in the oven

Same Price for over 38 years

15 ounces for 25¢

Use less than of high priced brands

MILLIONS OF POUNDS USED BY OUR GOVERNMENT

PATENTS BRANCH OFFICE WASHINGTON D.C.
YOUNG AND YOUNG

Health Giving Sunshine
All Winter Long
Ideal Climate—Good Hotels—Tourist Roads—Gorgeous Mountain Scenery—A wonderful desert resort of the West
Write Chas. A. Chaffey
Palm Springs
CALIFORNIA

Farmerman's Opportunity

Owner of old age and having too much land in separate tracts I am willing to sell more or less 160 acre tract, 120 acres alfalfa, some plow land, small buildings and improvements, at 35% of actual value price. Land borders on Payette river in Ada county. For particulars write to
A. E. KENTZ - Mt. Home, Idaho

PATENTS 221 WIS. AVE. MILWAUKEE
PROTECT INVENTIONS
SELL, KEENEY & MORSELL

Prefers Men of His Own Style

WHETHER Tom Heeney, sturdy New Zealand fighter, who was the loser in Gene Tunney's last appearance as heavyweight champion, retires from the ring depends on his opponents more than anything else. Heeney said that he was very uncertain about continuing his ring career, but that he would like to keep on if he could fight only men suited to his particular style.

Tom Heeney.

"I want to fight some more and then again I don't," Heeney explained. "My wife wants me to get out while I am sound in body and mind. I feel that I've fought them all. There's no new ones around for me to tackle and I have a little money. I'd like to get into some business which would bring me a satisfactory income. That's one side of it.

"Yet I'd like to keep on if I could fight men suited to me and my style. I don't mean that I want to pick opponents. But what I mean is to fight men near my own size and more closely related to me in style, fellows like Sharkey, Risko, Paulino and Dempsey, any one of the four or all four of them. That would be better than if I fought somebody like Tunney, bigger than me and given to boxing rather than fighting."

Apparently discounting the possibility of wading through an elimination tournament to the heavyweight title, Heeney did not think much of the money to be won in the ring.

"I suppose I could earn about $40,000 in a year's fighting," he said. "And against this there is the idea of exposing yourself to injury."

Famous Virginia Place Made Into Golf Links

Golf balls instead of bullets now disturb the air around the famous Mannsfield Hall estate.

The historic Virginia mansion is now a country clubhouse, and the golf links mark the spot where Gen. Rufus Dawes, father of Vice President Dawes, led a charge against the Confederate lines. It will be included in the Fredericksburg and Spottsylvania County Battlefield park authorized by congress.

George Washington often roamed the terrain with his dogs when he was a small boy. The estate dates back into the Eighteenth century, although the present Mannsfield Hall was not erected until 1805. It forms an ideal site for the exclusive club, overlooking the Rappahannock river that flows only a stone's throw from the porch.

President Coolidge spoke from the porch of the old mansion when he dedicated the Battlefield park in October, when the first memorial was unveiled.

Wisconsin Threat

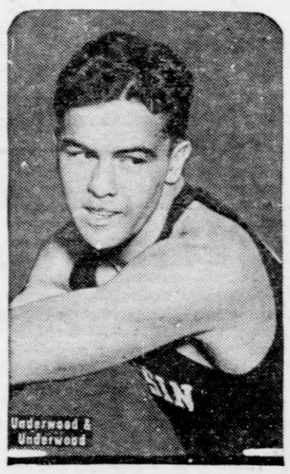

Underwood & Underwood

John Doyle, University of Wisconsin basket ball captain, can always be depended upon in a pinch. With a good eye for the basket, and being a capable floor worker, he is the key around which Coach Doc Meanwell builds his attack.

Prospective Regulars for Cleveland Indians

The addition of Tavener and Holloway gives the Cleveland Indians five new men, all of them prospective regulars. Averill and Porter are expected to fill center and right fields, Tavener will be considered the first string shortstop and Zinn and Holloway will be expected to take a more or less regular turn in the box.

Averill, Porter and Tavener all are left-handed hitters, which, if they make good, should mean a pretty steady bombardment of the right field wall in the Cleveland park. Hodapp, Lind and Luke Sewell will be the only right-handed batsmen in the lineup—not an unbalanced array when it is considered that there are no more than four star southpaw pitchers in the league.

Tavener, incidentally, is an Ohio boy. He was born in Celina in 1898 and his home now is in Dayton.

Holloway lives in Barwick, Ga., where he was born 31 years ago.

Whist Became Popular Under Name of Triumph

Like many card games, its origin is obscure, but under the name of "triumph" it had become so well known that when Bishop Latimer preached the Christmas sermon at Cambridge in 1529 he had no doubt that his hearers could follow his allegories based upon it. Its first serious study and the formulation of set rules regarding play resulted from frequent meetings of a party of whist players at the Crown Coffee house in Bedford Row, London, of whom Edmond Hoyle was one. From that time on the game has gained in popularity.

Robbie to Continue

Alf reports to the contrary, it now appears virtually certain that Wilbert Robinson, portly manager of the Brooklyn National league baseball club, will pilot the Robins through the perils of the 1929 season.

Published reports that Robinson would be relieved of his duties brought from Stephen W. McKeever, a heavy stockholder in the club, a statement that Robinson and no one else would be manager of the Brooklyn club through 1929.

Sport Notes

Because both teams had similar jerseys Michigan donned yellow shirts for the game with Navy.

• • •

Ottumwa and Marshalltown were ousted from the Mississippi Valley league at the annual meeting.

• • •

Julian Beall, center, has been elected captain of the University of South Carolina's football team for 1929.

• • •

The St. Louis Cardinals' Western association farm has not yet been moved from Topeka, as threatened.

• • •

John Parks, a guard whose home is in Muskogee, Okla. was elected captain of the 1929 Wisconsin football team.

• • •

Jim Mooney of Chicago, a tackle, has been elected captain of the Georgetown university football team for 1929.

• • •

A giant tackle, Paul Jessup, 6 feet 7 inches tall, will lead the University of Washington football eleven through the 1929 season.

• • •

Willis Glassgow of Shenandoah, Iowa, half back, has been elected captain of next season's University of Iowa football team.

• • •

Cliff Brady of St. Louis has been named manager of the Peoria Three-I league club for the 1929 season, succeeding Ernie Krueger.

• • •

The New York Yankees have released Allen Cooke and Ben Chapman, rookies, on option to St. Paul of the American association.

• • •

George Farley of Sioux City, Iowa, a University of Nebraska junior, has been elected captain of the Cornhusker football team for 1929.

• • •

Frank Crider, who for two years has played halfback on the University of Oklahoma football team, has been elected captain of the 1929 team.

• • •

A big league pennant won by Bill McKechnie which most folks have forgotten about is the flag he led Indianapolis to in the Federal league in 1914.

• • •

Richard C. Drum Hunt, son of Mrs. A. D. Condon, of 1216 Sixteenth street, Washington, has been named manager of the 1929 Naval academy football team.

• • •

Before Billy Southworth was chosen manager of the Cards for 1929, one of the St. Louis newspapers held a straw vote. Southworth got the most votes.

• • •

Ray Blades, outfielder with the St. Louis Cardinals since 1923, will go to the Rochester (International league) team as part payment for Charley Gelbert, shortstop.

• • •

Rogers Hornsby has the unique record of being the most traded star that baseball has ever known. He has worn the uniform of three clubs in the past three years.

• • •

Nurmi says he came over to find a place for the Finns to live in Los Angeles while they are preparing for the 1932 Olympics. He should have started years earlier.

• • •

Chick Meehan, New York university coach, said it "was a pleasure" to lose to a team as good as Oregon State after the Far Westerners had beaten his team on Thanksgiving day.

• • •

The vogue of public training camps for fighters before important bouts was started by Jim Corbett when he was conditioning himself for his encounter with John L. Sullivan.

• • •

Macon, Ga., will build a municipal stadium for all sports and will rent it to the Sally league club in the summer months. Terre Haute and Evansville in the Three-I league have similar parks.

• • •

Just as quickly as it was found that the municipal putting greens in Savannah were sprouting carrots instead of grass, they were plowed up and replanted. And not a minute too soon either.

• • •

Charles Flint Rhem of Rhems, S. C., one of the pitching heroes of the St. Louis Cardinals in their pennant season of 1926, has been waived out of the major leagues and released to Minneapolis in the American association under optional agreement.

WANTS TENTH MAN ON LEAGUE TEAMS

Heydler's Plan Is Discarded by Americans.

Perhaps the most interesting proposal that has occurred in baseball circles for many years was that of President John A. Heydler, who wanted to inject a tenth man into each major league "nine," writes Wray of the St. Louis Post Dispatch. The American league rejected the proposal but it has interesting possibilities.

The tenth man was to take up the attacking duties of the pitcher, who thus would be able to conserve all his energies for defense. Under the plan the pitcher would not be removed merely to let a pinch hitter bat for him when the prospects of a score were good. The tenth man batting for the pitcher throughout the game, would take over all the batting and base running which the pitcher normally was called upon to do.

The mere proposal of such a plan suggests that the pitcher of today has degenerated into a mere shadow of his former greatness.

He is no longer a baseball player—just a thrower of baseballs, specializing in only one phase of the game's many requirements. One cannot but go back to the days when baseball was played much more whole-heartedly.

He would find a period when clubs carried only a couple of pitchers. When one of these was not pitching to the opposing team, he was playing the outfield. Pitchers could do things then. In a pinch they could play any old position.

Pitchers then did not have to be relieved in more than 50 per cent of their efforts, as is the case today. Charley Radbourne won ten successive games in 30 days.

The records of other days are filled with accounts of great pitchers who were also great hitters and who could field like shortstops or chase fly balls with the best of them.

The world knows about at least two of these who are still active—Babe Ruth and George Sisler.

If the specialization of the pitcher is to be continued to the point where he ceases to function as a baseball player, we might suggest that anyone of the mechanical curvers be employed to replace him, and thus save the expense of a high-class man.

King Brady Claims Born With Jinxes

King Brady, the Northwestern university trainer, claims he was born with more handicaps than Horatio Alger, Jr., ever was able to encumber any of his heroes with in Chapter I of the "Oblivion to Renown," series.

Weighing only three and one-half pounds at birth, Brady was cross-eyed, freckle-faced and left-handed. And if all that wasn't enough, his father wished the names of "Alexis Finch" on him a few hours later. Despite that combination of circumstances, King has risen to eminence in his chosen profession.

Helps Yankees

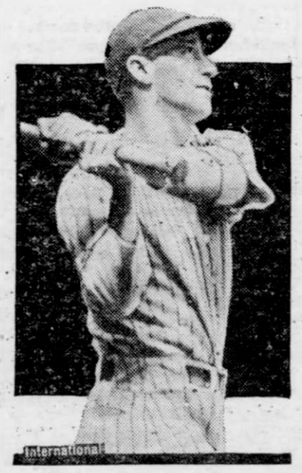

International

Gene Robertson who was a big help to the New York Yankees in winning the championship last year. He is booked to play third base regularly this year.

Professional Gridder Is Outclassed by Collegian

"College teams fight harder than the professional athletes," says Graham MacNamee.

"Football is recognized as college sport. I don't think the attempt to professionalize it will ever succeed to any great extent. It is ingrained in college life; it is hooked up in college tradition.

"If a professional football star has a chance to make a touchdown, but will run the risk of breaking his leg in the bargain, he will in all probability forego the opportunity. He gets his salary at the end of the week either way. The college fellow thinks of the glory in store for him. He's fighting for his alma mater, and he puts the best he has into his efforts.

"This example is very illustrative of the entire situation. The sportsmanship is there in both cases, but the college wins out every time in fighting and in fighting spirit."

Studies Our Sports

N. Paredes of Peru, who has come to the United States to make a thorough study of our system of coaching and training in all branches of athletics, has been impressed by what he has seen of American swimmers and divers. He says that though his country is just beginning to toddle in water sports, interest is keen already and he feels confident that strides will be made so soon as our methods are introduced and thoroughly understood by the athletes.

Pay Roll Simple in Italian Rice Fields

A customary preliminary to harvest time, which begins in early September in Italy's rice-growing center surrounding the city of Alessandria, in the Piedmont, is that the farmers and peasants arrange for wages and other labor matters. Last year the respective syndicates of workers and growers reached an agreement based on "compensation by nature" or emolument in kind. No money to the worker; he shall be paid with rice.

Thus peasant lads from fourteen to fifteen years of age receive 17½ pounds of rice a day, those from fifteen to sixteen earn 23 pounds a day, and boys from sixteen to seventeen years get 35 pounds. Girls from fifteen to sixteen earn 20 pounds of rice for the eight-hour day, while the women's stipend is 26½ pounds.

Should a laborer insist on cold cash, the grower will be troubled with the necessity of utilizing his arithmetic. For he must take the number of pounds the worker is entitled to and multiply it by the current market price, which is about 3 cents a pound.

Sports That Put Too Much Tax on Athlete

Although not one case of heart disease traceable to athletics has been found in investigations into the condition of college athletes, the old myth of "athletic heart" still persists, points out Hugh Fullerton in Liberty Magazine.

The writer, however, admits that there are some athletic activities that are dangerous. "Rowing, especially in four-mile races," he writes, "is held up as the most dangerous of all contests in its after effects, and the quarter and half-mile runs are deemed the most dangerous in track athletics. The terrific strain upon the respiratory system in these contests is dangerous except to perfectly prepared men, and they sometimes result in permanent heart injuries."

Ancient Norse Poets

The word "skald" (one of the Norse poets who in primitive times recited long compositions in verse, usually in honor of the great and famous) comes from the old Norse "Skald," meaning "poet." They were minstrels of a high order, often attached to the court. The earliest of these skalds was the mythical "Starkadh, the old." The following are among the most famous of his successors: Thjodolf, author of "Ynglingatal," and Thorbjorn, the minstrel and author of "Haraldsmal." Both of these flourished at the end of the Ninth century at the court of Harold of the Bright Hair. In the Tenth century lived the Norwegian skald Eyvind, who sang the exploits of the famous Hakenarmal, and the Icelander Egil, who gave his name to the Egils Saga. The last of the skalds was Skuria, who died in 1284.

Iceland to Have Railroad

There are no railroads in Iceland. Recently, however, a Norwegian company contracted to build a railroad from Reykjavik, the capital, to Thojorsaa, a distance of 50 miles. Construction is to begin May 1, 1929.

Procrastination is the thief of time, but, sometimes, isn't procrastination gorgeous!

RADIOLA 60

-for thousands of hours of enjoyment

Product of three great companies —RCA, General Electric and Westinghouse. Very compact. Expertly designed and built of the finest materials for long life and high quality performance. Single dial—just plug it in on your lighting current.

$147 *(less Radiotrons)*

Any Radiola or RCA Loudspeaker may be purchased on RCA Time Payment Plan from your local RCA Dealer.

RCA RADIOLA

MADE BY THE MAKERS OF THE RADIOTRON

Tale of a Pig's Tail

"There's pig sense for you," asserted J. Schneider of Winsted, Conn., after relating the following pig-apple story:

The pig was confined in a pen of which an apple tree made one of the posts. Investigation of its peculiar actions disclosed that the pig obtained apples which fell close to the outside of the pen by sitting on its haunches with its back against the fence and, passing its tail under the fence, would feel around until it located an apple. The animal would then allow its tail to curl about the apple and would work its body forward, bringing the fruit under the fence into the pen.

The Easy Kind

Guide (in Venice)—"This is St. Mark's." Yankee Tourist—"Ah! the patron saint of the tourists, I presume."

It hasn't yet been determined just how much silk is needed to prevent runs in silken hose.

Geyser May Yield Power

Some day scientists believe the power developed by live steam tapped from the Sonora county geyser district in California will be enough to light all the towns and cities in the state and run all its street cars, trains and factories. The big problem is to draw off the steam and harness it to power units. Dr. E. T. Allen of the Carnegie institute has had six wells drilled 200 to 500 feet deep, one of which delivers 50,000 pounds of steam an hour. The roar of the escaping steam can be heard for miles.—Capper's Weekly.

Impersonation

The Girl—What is your opinion of those girls who imitate men?

The Man—They're idiots!

The Girl—The imitation is perfect, eh?

Heard at the Concert

"Isn't that a viol accompaniment?"

"Oh, I don't think it's so bad."—Kansas City Star.

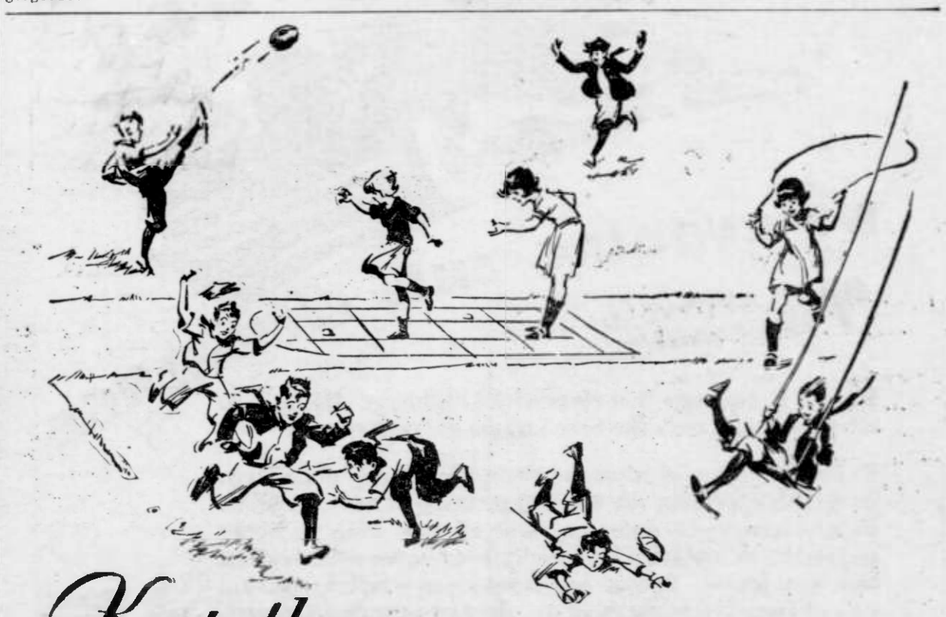

Keep them

strong-healthy and happy

ALL children like Karo because it's so delicious and satisfying to their youthful craving for sweets—

But parents now learn from leading doctors that Karo is more than a delicious syrup—

"It is the *IDEAL energy food* for growing children!"

Because there are 120 calories in each ounce of Karo—nearly twice the energy value of eggs and lean beef, weight for weight—

And because Karo is so easily digested—supplying *quickly* the muscular energy growing children need daily.

Serve plenty of Karo to the entire family—keep them strong, healthy and happy.

DELICIOUS ON SLICED BREAD

Cold Weather Bargains

Don't freeze during the cold spell when you can have comfort at a BIG SAVING. Note these bargain prices

Sheep Lined Coats
For Men

Best quality Moleskin, full cut, reinforced pockets. Special at $8.95

Leather Coats
For Men

Plain Leather or Sheep Collars, worth $16.50 Our price $11.95

Leather Coats
For Boys

Age 10 to 16, Sheep or Leather Collars, Special at $8.95

Union Suits
For Men

Heavy Fleeced, at $1.49

Wool Sox
For Men

60c value, per pair 39c

Overalls
For Men

All sizes, extra heavy, with bib, ... $1.29

Lee Overalls

The best Overall made, pair $1.95

Overcoats
For Men and Young Men

Big burly warm Coats, all new styles and patterns, regular values were $25 to $29.50, at $18.95

Winter Coats
For Women and Children

Entire line at a discount of 25%

Blankets

100% Virgin wool, regular $11.50 value at $8.45

All Cotton Blankets
Single and Double

At Special Clearance Prices

Special Grocery Prices

Read the FOOD NEWS that was left at your door this week. It's full of SAVINGS on QUALITY GROCERIES.

NAGEL BLOEDORN CO.

STORE OPEN SATURDAY EVENING

WEST BEND, WISCONSIN

ESSEX
THE CHALLENGER

NO EVADING THIS CHALLENGE

76 ADVANCED FEATURES

Here is a challenge that rings with fulfillment. Its bid is to all who would own the best, and no car is excepted.

In Fast Getaway—against the champions of any price class. In Speed—anything the road offers up to 70 miles an hour. In Endurance—60 miles an hour all day long is being proved by thousands. In Hill-climbing—give it the hardest task you know. In Size and Roominess—match with big cars of large passenger capacity. In Appearance and Smartness—compare it with the costly cars, in which high price is paid for just those things. In Economy—against small light cars, whose chief appeal is economical operation, and which do not contend for performance distinction.

These are but a few of the 76 advanced features which a million Super-Six owners are appraising in Essex the Challenger. Come examine and drive it. It will not only win your endorsement, but challenge your ownership interest against any value that motordom may offer.

$695 AND UP

AT FACTORY

Coach	$695	Standard Sedan	$795
2-Pass. Coupe	695	Town Sedan	850
Phaeton	695	Roadster	850
Coupe (with rumble seat)	725	Convertible Coupe	895

Standard Equipment Includes: *4 hydraulic shock absorbers—electric gas and oil gauge—radiator shutters—saddle lamps—windshield wiper—rear view mirror—electrolock—controls on steering wheel—starter on dash—all bright parts chromium-plated.*

Hear the radio program of the "Hudson-Essex Challengers" every Friday evening

Schaubs Garage, Kewaskum, Wis.

ADELL

Mrs. Fred Habeck spent Thursday with Mrs. Elmer Staege.

Mrs. J. Habeck spent some time with the B. Hillger family here.

Mrs. Huebner attended the funeral of a relative at Sheboygan Saturday.

Mrs. August Schmidt is spending some time with the Otto Schmidt family.

Mrs. Julius Staege spent a few days with Mr. and Mrs. Elmer Staege and family.

Hired man wanted to work on farm inquire of Elmer Staege, Adell R. 1. Phone 131-11, Random Lake.

James Gosse from Silver Creek and Howard Horn and Marvin and Nelda Staege spent last Sunday evening with Elmer Staege and family.

Subscribe for the Kewaskum Statesman and get all of the news of your community.

Bird Bowers

The different types of bowerbirds found in Australasia build various types of bowers which serve as a stage whereon the male may display its grace and activity before his feminine audience. Some build cabins with lawns in front, some an arbor and others a sort of platform decked with mosses, flowers and bright berries. These bowers are entirely distinct from the nests.

Subscribe for the Statesman now.

RIPON WINS 1928 WISCONSIN COMMUNITY TROPHY

The large silver loving cup offered by The Milwaukee Journal to that city presenting the most popular program during the 1928 Wisconsin Community program series which was conducted over WTMJ last year, was awarded Tuesday night to the city of Ripon. The presentation was made in the studios of the station by Larry Lawrence, who is master of ceremonies of the programs.

Ripon broadcast its program on the night of April 18. In response to its radio presentation it received 918 communications from outside its own corporate limits, and surpassed the number of applause letters received by any of the other 28 cities entered in the contest.

In the contest the second place was won by Cudahy with 295 votes, the third by Portage with 290 votes, the fourth by Kohler with 235 votes, fifth by West Bend with 220, and sixth by Sheboygan with 174 votes. South Milwaukee received 152 votes, Appleton 136, Oconomowoc 118, and Palmyra, Kenosha, Edgerton, Chilton, Columbus, Hartford, Hartland, Waukesha, Randolph, Sheboygan Falls, Mukwonago, Janesville, Wautoma, Kaukauna, Menasha, Delavan, De Pere, Beloit, Beaver Dam, and West Allis received less than 100 votes each.

The 1928 series of community programs was the outgrowth of an experiment which was started in the fall of 1927. So much success attended this trial that The Journal decided to continue the series and offered a silver loving cup to that city which received the largest response to its program from outside the corporate limits of the city broadcasting. The limitation on voting was established to give cities both large and small, an equal opportunity to win the cup.

A new series of community programs was begun January 2 of this year. Another cup is offered by The Journal to the community presenting the most popular program based upon the number of votes received in answer to its radio presentation. There are no limitations on the voting in the 1929 contest. However, the method of awarding the cup will give small and large cities an equal opportunity to win the cup, for the number of votes compared to the population of the city will decide the winner.

Two programs of the 1929 series have already been given. Dates for other programs have been arranged for as late as May.

BATAVIA

Basket ball tonight at the firemen's hall.

Dr. Ira Bemis is kept busy calling on his many patients.

Mrs. Zinkgraf entertained the ladies of the village Tuesday afternoon.

Robert Ludwig harvested his ice this week. The ice is 18 inches thick.

Mr. and Mrs. Herbert Ferk and family moved to Random Lake Friday.

Lorenz Schultz left for St. Louis where he is attending the painter's convention.

Mr. and Mrs. Ben Byork, O. Voigt and Lorenz Schultz were Milwaukee visitors Friday.

Mr. and Mrs. Julius Behnke entertained relatives in honor of Mr. Behnke's birthday.

P. J. Liebenstein and George Liebenstein and Herman Voesch were Plymouth visitors Friday.

Roller Skating at Kewaskum Opera House Saturday, January 19 and 26. Big Masquerade coming. Watch for date.

The following friends helped celebrate Chas. Firme's birthday Tuesday evening: Mr. and Mrs. O. Voigt, Mr. and Mrs. Ben Byrok, Mr. and Mrs. Frank Diener, Mr. and Mrs. Leu Laux, Mr. and Mrs. Harry Stahl, Mr. and Mrs. John Emley.

Prize mask ball at Batavia January 19, 1929. Windy Jacobs orchestra of Beaver Dam will furnish the music. Prizes will be awarded as follows: 1st group—$10; 2nd group of eight or more—$8.00; 3rd group of six or more—$6.00; 4th group of four or more—$4.00; $2.00 for best couples; $1.00 for best gent mask; $1.00 for best lady mask and $1.00 for second best.

BEECHWOOD
(To late for last week)

Arno Bartelt of Sheboygan called here Sunday.

Frank Schultz was a Beechwood caller Thursday.

Mrs. Ray Krahn is laid up with an attack of the gripp.

George Glander was a New Prospect caller Saturday.

Mr. and Mrs. Martin Krahn called at the Ray Krahn home Sunday.

The Ladies' Aid society met at the Mrs. Ray Krahn home Thursday.

Ed. Engelmann spent Monday afternoon with Mr. and Mrs. Ray Krahn.

Mr. and Mrs. Dave Hanrahan and family are laid up with an attack of the gripp.

Edwin Glander and Art. Kelling are employed at the Seaman Body Works at Milwaukee since Thursday.

Mr. and Mrs. Julius Glander and son Geo., Mr. and Mrs. Martin Krahn and Mr. and Mrs. Erwin Krahn and son spent Thursday evening with Mr. and Mrs. Ray Krahn.

Subscribe for the Kewaskum Statesman and get all of the news of your community.

for Economical Transportation

CHEVROLET

The Outstanding Chevrolet
of Chevrolet History
—a Six in the price range of the four!

represents 4 years of Development and *over a* Million miles of Testing

Years ago, the Chevrolet Motor Company designed and built its first experimental six-cylinder motor. This far-sighted step was taken because Chevrolet engineers knew that the six-cylinder motor is inherently the most perfectly balanced motor—the ideal power plant to meet the growing public demand for greater reserve power, faster get-away and, above all—*smooth, quiet performance.*

During the last four years, over a hundred six-cylinder motors were built by Chevrolet engineers and tested on the General Motors Proving Ground.

Day and night, through winter's cold and summer's heat, the incessant testing went on—until the present motor was developed and finally pronounced correct.

At the same time other Chevrolet engineers were perfecting other parts of the chassis. And another great automotive organization—the Fisher Body Corporation—was devoting its gigantic resources to the creation of the finest, sturdiest and most beautiful bodies ever offered on a low-priced automobile.

As a result, the Outstanding Chevrolet offers an order of well-balanced excellence—a combination of performance, comfort, beauty and handling ease that is truly remarkable—with a fuel-economy of *better than 20 miles to the gallon of gasoline.*

You owe it to yourself to see and inspect this remarkable car. Come in today!

The COACH	$595
The Roadster	$525
The Phaeton	$525
The Coupe	$595
The Sedan	$675
The Sport Cabriolet	$695
The Convertible Landau	$725
Sedan Delivery	$595
Light Delivery Chassis	$400
1½ Ton Chassis	$545
1½ Ton Chassis with Cab	$650

All prices f. o. b. Flint, Michigan

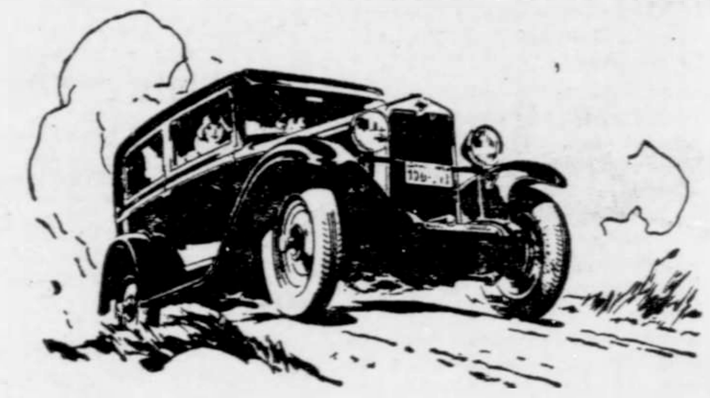

Come in Today for Complete Information

K. A. HONECK, Dealer, Kewaskum, Wis.

QUALITY AT LOW COST

CLASSIFIED ADS

Our rates for this class of advertising are 1 cent a word per issue, no charge less than 25 cents accepted. Memorial Notices $1.00. Card of Thanks 50 cents. Cash or unused government postage stamps must accompany all orders.

For Sale.

FOR SALE—Dry body maple wood. Inquire of Louis C. Backhaus, Kewaskum, R. 4. Phone 703. 12 22 tf.

FARM HORSES FOR SALE—At the Wm. Kuelo farm, 11 miles west of Cascade.—J. J. Butler, Owner, Cascade, Wis., in care of Arno Bartelt. 12 29 4t.

FOR SALE—Good timothy and marsh hay. Inquire of John Roden, R. 5, Kewaskum, Wis. tf.

FOR SALE—Well matched team of colts, coming two years old, and one six-year-old mare. Inquire of Barney Strohmeyer, R. 3, Kewaskum. 1 12 3t

FOR SALE—Northwestern cutter. Good as new. Inquire at this office or of Math. Beisbier, Kewaskum, Wis. 1 12 tf.

Wanted

WANTED—OLD HORSES FOR FOX FARM PURPOSES, ALSO CALVES AND CHICKENS. HIGHEST PRICES PAID "CASH"—LEONARD DUENKEL, BARTON, WIS. PHONES 230 and 308. 8 25 tf.

Miscellaneous

Highest prices will be paid for calves every Wednesday up to 10 o'clock, if you bring them to us at the Equity barn. You can also make arrangements with us to have your livestock taken from your farm and receive Milwaukee prices. Write or phone 663 and 524—Walter C. Schneider and Wallace Geidel,- local stock buyers.—Advertisement 3 3 1yr.

ATTEND MOTOR SCHOOL—Inaugurated at Milwaukee, Wis., the most modern equipped Motor School in the Northwest. Courses in auto mechanics, welding, electricity, tractors, general motors. Special features include financial assistance through course, employment division, and the aiding of graduates in opening new business establishments. Catalogue free. Inspection invited. Write Matteson-Armstrong Automobile School, 373-11th St., Milwaukee, Wis.

BEECHWOOD

Mr. and Mrs. Martin Krahn have been laid up with the gripp.

Mr. and Mrs. Ray Krahn spent Sunday afternoon with Mr. and Mrs. Julius Glander and family.

Mr. and Mrs. Julius Glander and family spent Sunday evening with Mr. and Mrs. Ray Krahn.

Herbie Gatzke was employed at the Dave Hanrahan home for the past week, while they were laid up with the gripp.

Roller Skating at Kewaskum Opera House Saturday, January 19 and 26. Big Masquerade coming. Watch for date.

Mr. and Mrs. Julius Glander and family and Mr. and Mrs. Ray Krahn visited Monday evening with Mr. and Mrs. Herbert Siegfried and daughter.

You are cordially invited to attend the prize card party to be given by the ladies of the Holy Trinity congregation of Kewaskum. The usual games will be played. A door prize will be given, and lunch will be served after the games. The social will be held at the Holy Trinity School Hall.

Condensed Statement of the Condition of the

Farmers & Merchants State Bank

Kewaskum, Wisconsin

At the close of business Dec. 31st, 1928

RESOURCES

Loans and Discounts	$132,90[illegible]
Overdrafts	190[illegible]
U. S. and Other Bonds	39,26[illegible]
Banking House and Fixtures	9,450[illegible]
Cash and Due From Banks	18,620[illegible]
Total	$200,429[illegible]

LIABILITIES

Capital Stock	$ 25,000[illegible]
Surplus	2,500[illegible]
Undivided Profits and Reserves	2,79[illegible]
DEPOSITS	170,136[illegible]
Bills Payable	No[illegible]
Total	$200,429[illegible]

"A Community Bank"

ROLLERSKATING

Opera House, Kewaskum, Wisconsin

Saturday, January 19th

Three Grand Door Prizes GIVEN AWAY

Saturday, January 26th

COMING!

Big Masquerade Watch For [illegible]

FYR-FYTER

When you are sick call a doctor. When you have a fire you call the fire department. Why not buy a Fyr-Fyter. Protect your home. A child of ten years can stop or control any fire at the start.

CHAS. GROESCHEL, A[illegible]

Kewaskum, Wis.

Come and See "The Wheels Go'round

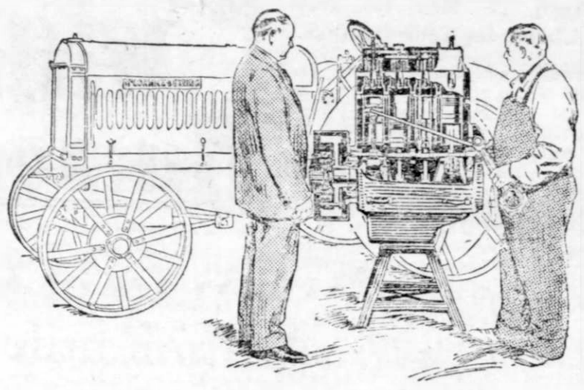

at Our POWER FARMING DAY

THE power farming idea is sweeping the country so rapidly these days that it is important for every farmer to get first hand information on this subject. It is the purpose of our big POWER FARMING DAY, **WEDNESDAY, JANUARY 23rd,** to provide, in an interesting, entertaining way, facts that will prove helpful to present and prospective power farmers.

The men who will present these facts during our POWER FARMING DAY are experienced in tractor operation and upkeep. Their discussion and demonstration of power farming equipment methods will be worth money to every farmer who is interested in reducing production costs. And, remember, the whole party is FREE. Come early and be our guest for the day. There'll be a dandy FREE LUNCH AT NOON, and FREE MOVIES.

Come to the Opera House and Enjoy POWER FARMING DAY With Your Friends

A. G. KOCH, Inc.

KEWASKUM, WISCONSIN

FEED RIGHT FOR MORE MILK

Quaker DAIRY RATION

16% Protein

Cows relish this good blend of proteins, carbohydrates and minerals, molasses in dry form, and other valuable ingredients. It keeps them doing their best. Use it with your own hay, according to directions, and you'll win bigger milk profits. We have it—come in and learn how really economical Quaker Dairy Ration is.

L. Rosenheimer,
Kewaskum, Wis.

IGA SPECIALS!

Gold Dust, large package	23c	Sunsweet Prunes, 2 pound package	25c
Palm Olive Soap, 3 bars for	20c	Silver Buckle Kidney Beans, 2 cans for	25c
Crystal White Soap, 10 bars for	37c	Silver Buckle Kraut, 18 oz. can, 3 cans for	29c
Silver Buckle 3 minute Oats large pkg	23c	Silken Hemp Clothes Line, 50 foot	45c
Broadway Pears, large cans, 2 for	49c	Jersey Gloves, heavy weight, pair	15c
Silver Buckle Pineapple, large can	29c	Holland Herring, mixed 90c, milkers	$1

JOHN MARX

KEWASKUM, WISCONSIN

KEWASKUM STATESMAN
HARBECK & SCHAEFER, PUBLISHERS

Entered as second-class mail matter at the post office Kewaskum, Wis

SINGLE COPIES 5 CENTS

TERMS—$2.00 per year; $1.00 for six months. Advertising Rates on Application.

LOCAL HAPPENINGS

Saturday, Jan 19 1929

—John Witzig spent the week at Milwaukee.

—Elmer Klug spent Sunday at Fond du Lac.

—John Mack of Eden was a village caller Wednesday.

—Miss Dorothy Calahan spent the week-end at Oshkosh.

—Miss Margaret Frederic spent the week-end at Milwaukee.

—Mrs. Arthur Koch left Thursday for a visit in Milwaukee.

—Mr. and Mrs. Otto E. Lay spent last Thursday at Milwaukee.

—William B. Wells of Chicago was a business caller here last Friday.

—Frank Sommers of Milwaukee was a business caller here Wednesday

—Miss Frances Oppermann spent Sunday at the Martin Oppermann home.

—Mrs. Fred Belger Sr., spent a few days at Fond du Lac with relatives.

—Roman Smith started to fill ice houses here and in the vicinity Wednesday.

—The Birthday club met at the home of Mrs. Otto Backhaus last Saturday.

—Mr. and Mrs. Hubert Wittman were Fond du Lac visitors Wednesday morning.

—Miss Dorothy Mc Cullough spent the week-end with her parents at Wauwatosa.

—Harvey Kippenhan attended the auto show at the Milwaukee Auditorium Tuesday.

—Miss Loretta Pflum of Milwaukee, spent the week-end under the parental roof.

—Mrs. Fred L. Borchert of Wayne spent Thursday with Mr. and Mrs. Wallace Geidel.

—Miss Gertrude Schmahl of Jackson spent the week-end with Mrs. Mary Jacobitz.

—Mrs. Frank Geiger of Milwaukee spent a few days with Mrs. Gust Klug and family.

—County Treasurer Henry Kuhaupt of West Bend, celebrated his 80th birthday last Friday.

—Mrs. Ed. Strachota of Milwaukee spent a few days this week with her mother, Mrs. Gust. Klug.

—Mr. and Mrs. Conrad Bier attended the funeral of the latter's mother at Campbellsport Thursday.

—Miss Ocelia Guth of Milwaukee, spent the week-end with her parents, Mr. and Mrs. William Guth.

"SPARKLES" SAYS: "See Mrs. K. Endlich's add elsewhere in this paper."

—Kilian Honeck was a business caller at Janesville last Friday. He returned with a new Chevrolet truck.

—Norbert Becker and Harry Schaefer attended the auto show at the Milwaukee Auditorium on Tuesday.

—Mrs. Fred C. Backhaus and daughter Dolores Mae returned home Wednesday after an extended visit at Oconto.

—Mrs. John Muehlies returned to her home here this week, after spending some time with relatives at Milwaukee.

Roller Skating at Kewaskum Opera House Saturday, January 19 and 26. Big Masquerade coming. Watch for date.

—Roller Skating at Kewaskum Opera House Saturday, January 19 and 26. Big Masquerade Coming watch for date.

—The court house at West Bend is being rewired. The Butzke Electric company of Jackson has the contract for doing the job.

—Miss Anna Mc Laughlin of West Bend spent from Monday until Wednesday with Mrs. Pat McLaughlin and daughter Rose.

—Mrs. Edward Bassil, who has been ill at her home here for the past two weeks, with a slight attack of pneumonia, is recovering.

—The Woman's Club entertained their husbands at a banquet at the home of Mr. and Mrs. D. M. Rosenheimer Thursday evening.

—The Kewaskum Aluminum company held its annual meeting Monday evening. All the present officers were re-elected for the ensuing year.

—Audry Koch, who was confined to her home the past two weeks by illness, suffering with ear trouble, has recovered and will be able to resume her studies at school within a few days.

You are cordially invited to attend the prize card party to be given by the ladies of the Holy Trinity congregation of Kewaskum. The usual games will be played. A door prize will be given, and lunch will be served after the games. The social will be held at the Holy Trinity School Hall.

—The firm of Gilboy and Smith at Campbellsport, has dissolved partnership, Mr. Smith purchasing the interests of Mr. Gilboy in the building, furniture and undertaking establishments. J. P. Gilboy has been in business in Campbellsport the past 29 years. Gustave P. Krueger, former sub-mail carrier, has been engaged by Joseph P. Smith to assist in the store.

—Martin F. Walter, postmaster of West Bend, will succeed himself to that position. His nomination having been sent to the United States senate last Saturday. Other postmasters of this vicinity who have been recommended for re-appointment are Anthony H. Otto of Barton; John W. Kane of Fredonia; Walter E. Hoelz of Random Lake and Robert Nichols of Sheboygan Falls.

—The Schoolmasters' club of Washington county, acting in conjunction with a like club of Dodge county, has made plans for a big meeting of educators to be held in Hart ford on January 26. Among the speakers at the meeting are Ross L. Finney, dean of the department of education of Minnesota university, and President F. S. Hyer, of the State Teachers' college at Whitewater.

—The candle, three feet high at the Farmers and Merchants State Bank, upon which guesses were taken as to how long it would burn, to be completely burned up took 82 hours, 7 minutes and 15 seconds. The winners and their guesses were: First—Miss Jeanette Schneider of the town of Auburn, 82 hours: second, Arthur Petermann of the town of Auburn, 81 hours and third, Dr. Leo Brauchle of here, 83 hours and 34 minutes.

—The newly elected sheriff, of Washington Co., Theo. Holtebeck and his staff of officers, including Undersheriff John S. Peters, District Attorney Jesse Peters of Hartford, and Deputy Sheriffs Otto Dhein of Slinger, Dr. George F. Brandt of here, John Meisel of Germantown and Peter Schwamb of Richfield, held a conference at the county jail in West Bend last Thursday, for the purpose of discussing various matters pertaining to law-enforcement in the county and to instruct deputies in the fulfillment of their official duties.

Birds Nest in School

A pair of blackbirds which built their nest on the clock in the gymnasium at Wincham Hall school Lostock Gralam Cheshire England delighted the children by rearing their young within the schoolroom. The birds gained access to the gymnasium through a small window near the roof which is usually left open. They have on many occasions fed their young while a lesson was being given.

Canaries and Children

To insure a dignified baptismal service the pastor of a Connecticut church hit upon the idea of using canaries to entertain children and keep them quiet until the services were ended. The plan was successful.

Evil in Excess of Ease

The maxim of giving way to have an easy life will, if you follow it, lead to your having life without a moment's ease.—Palmerston

JANUARY INVENTORY SPECIALS

Men's Overcoats
$20.00, $25.00 and $30.00 values, now
$15.00
All sizes and colors

Ladies' Coats
⅓ off
Every coat in our department is reduced proportionately

Ladies' Fancy Shoes
Regular $4.25 to $5.50 values, now
$3.95

Men's Sheep Lined Coats
$ 9.00 Coats, now ..... $ 7.65
$11.00 Coats, now 9.35
$13.00 Coats, now 11.05

Every Ladies' Hat on Sale at . . . $1.95

Grocery Specials January 12-25

Hoffmann's Finest Quality Kidney Beans	Sunlite Jelly Powder	Hoffmann's Finest Quality Matches
2 cans for 25c	3 packages for 20c	per carton 24c

Alaska Peas, Hoffmann's "San Rey" brand, No. 2 sieve, tender as butter, 2 cans	33c	Spaghetti, Macaroni and Noodles, quality brand, 3 pkgs.	20c
Baking Powder, Calumet brand 1 pound can	24c	"Chinaware" Oatmeal, Hoffmann's Finest Quality, a pretty China dish in every large package	33c
Salmon, Del Monte brand, tall cans now only	29c	Bordeaux Shelled Walnuts, large ½, clean, fresh stock, lb.	69c
Pork and Beans, Hoffmann's "Finest Quality," baked just right, order a quantity now, regular No. 2 can, 2 for	25c	Tomato Soup, Heinz's, 2 cans	19c
		Cracker Jack, the confection everyone enjoys, per pkg.	4c

L. ROSENHEIMER

Kewaskum, Wisconsin

Famous Painting

O. P. Fairfield in "The Italian Renaissance in Art" says that the Sistine "Madonna" was executed for the Church of San Sisto, at Piacenza, "and for this reason takes its name of the Sistine, or "Sixtine." The Sistine "Madonna" is still in Dresden, where it has been for many years. The painting was purchased by the elector of Saxony, Augustus III in 1753.

Big Cities in Youth

New York, Philadelphia, Boston, Baltimore, Providence (R. I.), Cambridge (Mass.), Worcester (Mass.) and Louisville (Ky.), in the order named, were the cities of the day in 1790. New York led with a population of 49,401, and Louisville made a small tenth with only 200 inhabitants.

Winning Success

Success is never born of a day. It is the result of a process so gradual that it comes as a matter of surprise to those who achieve it. Those who reach the goal get there because their immediate concern is the task at hand.—Grit.

Subscribe for the Statesman now.

Order for Hearing Final Settlement and to Determine Inheritance Tax.

STATE OF WISCONSIN—WASHINGTON COUNTY COURT—In Probate.

In the matter of the estate of Mary McCullough deceased.

On application of Byron H. Rosenheimer, executor of the estate of said Mary McCullough, deceased, praying that a time and place be fixed to hear and determine the cash value of said estate, the amount of inheritance tax to which the same is liable and for the adjustment and allowance of her administration account, and the assignment of the residue of said estate to such persons as are by law entitled to the same:

It Is Ordered, That said application be heard at a special term of said court, to be held at the court house in the city of West Bend, in said county, on the third Tuesday of February, A. D., 1929.

It Is Further Ordered, That notice of said hearing be given to all persons interested by publication of a notice of said hearing or a copy of this order for three successive weeks, once in each week, before said day of hearing in the Kewaskum Statesman, a weekly newspaper printed at Kewaskum, Wis., in said county, and by mailing a copy of this order to the Tax Commission of said state and the Public Administrator of said county at least twenty days before said day of hearing.

Dated January 16th, 1929.

By the Court.
F. W. Bucklin, County Judge.

O'Meara & O'Meara
Atty's for Executor 1-19-3

LOCAL MARKET REPORT

Winter wheat	95
Wheat	95 to 1.00
Barley	60 to 72
Rye No. 1	85-90
Oats	43-45
Eggs strictly fresh	24c
Unwashed wool	35c
Beans, per lb	9c
Hides (calf skin)	16
Cow Hides	12
Horse Hides	4.50 to 5.00
Potatoes	50-55
Live Poultry	
Old Roosters	17
Hens heavy	27
Light hens	24
Spring Chickens, heavy	26
Leghorns Broilers	24
Ducks old	16
Ducks young	25
Black chicks	18

(Subject to Change)

CO-OPERATION

The value of your banking connection is directly dependent upon the co-operation your bank can give you—working with you in business and financial problems. Our facilities for giving this co-operation are of the best, and they are always at the command of those who are not now using them as our customers.

Bank of Kewaskum

Kewaskum, Wisconsin

MEETS THE BANKING NEEDS OF MODERN BUSINESS

Are Your Eyes Giving You Trouble?

"If so—come in and let us test them and we'll tell you honestly whether or not you need glasses. We furnish glasses at moderate prices.

"Our Prices Will Satisfy"

MRS. K. ENDLICH KEWASKUM
Jeweler and Optometrist
Established 1906

Try a Want Ad in the Statesman

With the Wisconsin Legislature

Madison—Gov. Walter J. Kohler appeared before a joint session of senate and assembly to read his recommendation, chief among which were proposals of a budget system and reorganization of the state business to produce greatest efficiency at lowest cost.

Retention of expert personnel under civil service regulation to guard against building up political machines within the state service also was recommended.

A central purchasing system to replace the present plan of allowing the superintendent of public property, highway department, board of control, university and other departments to do the buying for their purposes was recommended.

Reorganization of the state highway commission into a full-time, salaried body was another outstanding proposal by the governor.

Increased aid to farmers by the state agricultural college, full assistance in co-operative marketing and the consolidation of the dairy and food commission, department of markets and department of agriculture were among the recommendations directly affecting farmers.

Tax reduction is impossible without a reduction of expenditures or an increase of the state's wealth, Governor Kohler cited, asking change of the present income tax law to favor men with dependents and small incomes. Taxation of Wisconsin industries should not deny them an equal opportunity to compete with industries in neighboring cities, he said.

Wisconsin's laws preventing exploitation of children in industry set leadership in that field, but almost antique in respect to dependent, neglected and delinquent children, he said in urging adoption of the children's code compiled by the Wisconsin conference of social work.

Penal and charitable institutions must be provided for in a program anticipating their needs many years in the future while the problem of protecting against increase in anti-social forces is considered, the governor said.

• • •

Charles B. Perry of Wauwatosa was elected speaker of the assembly on the fifteenth ballot in one of the closest contests ever waged for the speakership. From the first to the fifteenth ballot, Mr. Perry and Alvin C. Reis, progressive candidate, were deadlocked in a spectacular battle. The Wauwatosa assemblyman's final margin of victory was four votes.

• • •

Standing committees in the state senate were appointed as follows, the first named being chairman:

Agriculture and Labor—Schumann, Roethe, Hutchinson, Shearer and Cashman.

Corporations and Taxation—Daggett, Morris, Mueller, Polakowski and Rush.

State and Local Government—White, Markham, Barker, Hall and Miller.

Education and Public Welfare—Goodland, Gettelman, Teasdale, Hunt and P. J. Smith.

Judiciary—Mehigan, H. H. Smith, Fellenz, Severson and Roberts.

Highways—Casperson, Caldwell and Keppel.

Joint Finance—Boldt, Carroll, Johnson, Blanchard and Duncan.

Contingent Expenditures—Markham, Mueller, Hutchinson, Fellenz and P. J. Smith.

• • •

A bill introduced by Senator V. S. Keppel provides that every self-supporting adult in the state shall pay a tax of $5 if not already paying a tax of that amount on either property or income.

Semi-annual payment of all taxes is provided in another measure presented by Senator Keppel. A bill was introduced by Senator John C. Schumann calling for a three-man, full time, salaried highway commission.

Other measures in the senate were a bill by Senator W. H. Markham permitting voters who live more than a mile from polling places to cast their votes before election day; one by Senator J. H. Carroll, raising the compensation of legislative clerks, and one by Senator Walter H. Hunt providing that the cost of intercity bridges shall be borne entirely by the state instead of the cost being shared by city, county and state.

Badger State Briefs

Ashland—The Ashland city jail is becoming more popular each year, according to records. Nine hundred twenty persons were listed on the blotter during 1928 compared with 538 in 1927 and 473 in 1926.

Madison—Gov. Kohler may enter two horses in the University of Wisconsin's annual horse show Feb. 6, he has informed T. D. Frost, Madison, student who had written him. The governor said that he probably will enter two jumpers for exhibition purposes.

Eau Claire—The Rev. Frank E. Wilson, rector of Christ Episcopal church here, will be consecrated May 1 as bishop of the recently created Eau Claire diocese of the Episcopal church.

Couderay—John Scott, last Civil war survivor among the Chippewa Indians at the Couderay reservation, has just been buried at Reserve. The old veteran in recent years had been honored on many occasions by his tribesmen for his war record.

Ladysmith—The recently organized Exeland Livestock Breeders' club has voted to assist in the promotion of Four-H Calf club work and has appointed a committee to aid the county agent in organizing these clubs.

Superior—Postal receipts during President Coolidge's stay at the Brule increased $3,000, Postmaster F. S. Thompson has reported.

Madison—There were 33,227 tractors in use on Wisconsin farms on May 1, 1927, an increase of more than 3,000 over 1926. Dodge county lead with 2,115.

New Glarus—Livestock shipments during December brought members of the New Glarus association a total income of $41,974, it is shown by figures compiled by Alvin Ott, shipping agent.

Stevens Point—Burglars stole the safe from the Wisconsin Telephone Co. building here and hauled it away on a hand sled which they obtained from a porch next door. The safe contained $1,000 in cash and $2,000 in checks.

Madison—Wisconsin Dec. 31 had a motor vehicle registration of 749,757 cars, of which 146,720 were licensed in Milwaukee county, it was announced by the secretary of state. The state has 646,752 pleasure cars, an increase of 36,802 in one year and 116,492 over three years ago.

Shiocton—In an effort to make the teaching of agriculture in the vocational classes of the local high school more effective, W. D. Brownson has made it a requirement of his course for each student to conduct some actual project on his farm and to check the results in classes.

Madison—State and local highway problems will be discussed fully at the eighteenth annual road school of the state highway commission, which opens its five-day session in Madison Jan. 28. About 1,400 state, county, city and village highway officials and workers are expected to register for the session.

Ashland—One of the biggest dog derbies to be sponsored in the Chequamegon bay region in years will be conducted by The Round Table, newly organized civic club of Ashland. In addition to the dog derby there will be a skating festival at the Rotary rink. The contests are to be held shortly after Feb. 1.

Richland Center—This city will not have Sunday moving pictures, the common council has decided after considering two petitions which were submitted after a controversy of long standing. An ordinance prohibits Sunday movies and theater owners here have endeavored to have the ordinance repealed.

River Falls—To determine the cost of operating a farm by electricity, a plant has been installed on the farm of Fred C. Smith, about five miles northeast of River Falls. Instruments have been installed to show the amount of electricity being used. The gasoline and oil will be measured so that the actual cost of operating will be determined.

Neenah—The Neenah Sportsmen's club, composed of 500 hunters and fishermen in Neenah and Menasha, has gone on record as opposed to the proposal of the state Izaak Walton league for a $1 license fee for resident fishermen. The club adopted a resolution advocating a higher license fee for non-resident fishermen, but continuance of free fishing privileges for Wisconsin residents.

Wausau—A joint workhouse and dairy or industrial farm to which prisoners could be sent from six or 10 northern counties is under consideration by the county boards of Marathon, Clark, Wood, Vilas, Taylor and Oneida counties. A committee representing the county boards has tentatively selected two 1,000-acre sites near Mosinee which they have recommended for the farm's location. Reports on the committee's progress have been made by its members to their respective county boards, which have favorably received its recommendations and instructed the committee to investigate further.

Milwaukee—Market quotations: Butter—Creamery, fresh extras, tubs, 45c; extra firsts, 44@44½c. Cheese—Twins, 22½@23c; daisies, 23@23½c; young Americas, 23@23½c; brick, 22½@23c; limburger, 24½@25c. Eggs—Fresh gathered firsts, 32@33c. Poultry—Fowls, 27@29c; springers, 26@28c; old roosters, 21c; ducks, 28@29c; geese, 17c; turkeys, 25@28c. Potatoes—Wisconsin white No. 1 sacked, 95c@$1.10 cwt. Barley—Choice to fancy, 75@76c; fair to good, 64@74c. Corn—No. 4 yellow, 89¾@91¼c; No. 4 white, 89½@91¼c. Oats—No. 3 white, 47½@49½c. Rye—No. 2, $1.05½@1.07½. Hogs—Fair to best butchers, $8.75@9.10; fair to good lights, $8.75@9.20; pigs, $7.50@8.25. Cattle—Steers, fair to choice, $10.00@16.00; heifers, $7.50@12.00; cows, $6.50@9.00; calves, $14.50@16.00. Sheep—Lambs, good to choice, $14.75@15.50; fair to good, $13.50@14.75; ewes, $6.00@8.00.

Neenah—James P. Hawley, post of the American Legion has adopted a resolution urging Senators John Blaine and Robert M. LaFollette to work and vote for the passage of the United States naval cruiser bill pending in the senate.

Superior—The state tax commission finally has decided that $184,000 is the true valuation of the Henry Clay Pierce estate on the Brule river where President Coolidge vacationed last summer.

Madison—The death rate from cancer among Wisconsin people has been slightly reduced, the state board of health reported. The report covered 1927, said to be the first year in the department's history when a decline in deaths from this cause has been recorded.

Platteville—The Arthur Co-operative Creamery Co. paid the annual dividend of 8 per cent to stockholders. John Kujawa is butter maker. His product scores over 92 regularly.

HOOVER ENGAGED IN CABINET BUILDING

Mellon Believed Slated to Stay; Action Delayed.

Washington.—President-Elect Hoover is reported to be giving practically all of his attention this week to cabinet building. Secretary of the Treasury, Andrew W. Mellon, is reported to have been decided upon to retain his portfolio in the Hoover cabinet, and that he has accepted.

Mr. Mellon is the only member of his official family whom Mr. Hoover has selected, up to date. He has about made up his mind, however, with regard to several others, though no announcement is expected for some time, possibly not till the eve of his inauguration.

The man who is said to be uppermost in Mr. Hoover's mind for secretary of state is Henry P. Fletcher, American ambassador to Italy, who was drafted to pilot the Hoover good-will mission through South and Central America. Ambassador Fletcher is widely regarded the most accomplished member of our foreign service. He is an authority on foreign relations, a specialist on Latin-American affairs and served as undersecretary of state in the Harding administration.

Dwight W. Morrow, ambassador to Mexico, has not been seriously considered for secretary of state up to date, it is learned, because of his desire to continue his work at Mexico City. He is extremely proud of his accomplishment in bring about a rapprochement between the United States and Mexico at a moment when the relations of the two governments seemed close to the breaking point over the Mexican laws confiscating American properties. He has told Mr. Hoover that it will take about two years more to complete the job.

In the opinion of those conversant with the relations of the two men, the selection of Mr. Mellon for secretary of the treasury is a concession by Mr. Hoover to the business interests. Mr. Mellon represents an element of big business men whose philosophy and views of public questions do not coincide with Mr. Hoover's. Compared with Mr. Hoover, they are reactionaries.

Whether William J. Donovan will get the post of attorney general is now the principal subject of speculation in official Washington. From the viewpoint of the politicians, Colonel Donovan, who is now assistant to the attorney general, deserves the place, for the reason that he is not only qualified for the first law office of the government, but that he performed political services for Mr. Hoover which entitle him to the highest reward in the gift of the President-Elect.

Figuring conspicuously in cabinet-making speculation is the name of Henry M. Robinson of Los Angeles. Mr. Robinson is a lawyer and banker, a director in a number of big public utilities and other industries, and a former member of the shipping board. He took a prominent part in the work of the Dawes commission, of which he was a member. He is a close friend of Mr. Hoover, who has caused him to be drafted repeatedly for public service.

Another Californian and friend of Mr. Hoover—Ralph Palmer Merritt of Los Angeles—is being boomed for secretary of agriculture. He was a food administrator under Hoover. Whether Mr. Hoover is disposed to replace Secretary of Agriculture W. M. Jardine, who was largely indebted to Mr. Hoover for his selection originally, is a matter on which there is much guessing.

Reapportion Bill Wins in House; Up to Senate

Washington.—By an overwhelming viva voce vote the house passed the bill providing for the reapportionment of the 435 members of that body on the basis of the 1930 census. The first house to be reapportioned will be that of the Seventy-second congress, the members of which will be elected in 1932.

The bill provides for automatic reapportionment of 435 representatives by the secretary of commerce every ten years in the event that congress, at the first session following each census, fails to enact a reapportionment bill. The house adopted automatic reapportionment as a means of circumventing such nullification of the Constitution as has resulted from the failure to reapportion on the basis of the 1920 census. The bill now goes to the senate.

Votes $150,000,000 to Buy Crops in Advance

Moscow.—The Soviet news agency, Tass, announced that the council of labor and defense has appropriated $150,000,000 for the purchase in advance of this year's spring crops, raw materials and dairy products. Supplementary credits will be granted later for the purchase in advance of winter crops also.

15 Dogs Shipped to Byrd

Vancouver, B. C.—Fifteen husky dogs are on their way from the Pacific Northwest to the frozen Antarctic to join Commander Richard E. Byrd's expedition. They are aboard the liner Niagara, sailing from Vancouver for Australia.

$600,000 for 'Change Seat

New York.—A record price of $600,000 was agreed on for a seat on the New York Stock exchange. The last previous sale of a seat was $595,000.

French Hit U. S. Capital

Paris.—A decision which may affect millions of dollars of American capital was handed down when the Paris commercial court decided that Americans have no right to "commercial property" in France.

Coffee Planters Arm

Managua, Nicaragua.—Coffee planters in the department of Jinotega have organized a small force of volunteers for protection against bandits during the harvest.

ROOT ON COMMITTEE

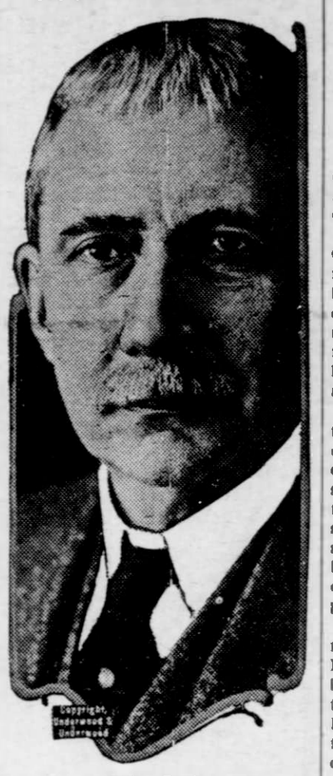

Elihu Root.

Geneva.—Elihu Root, former secretary of state of the United States, has sent the League of Nations his acceptance as a member of a committee of jurists chosen to revise the statutes of the World court.

PLAN NONSTOP HOPS AROUND THE WORLD

Success of Question Mark to Encourage New Attempts.

Wichita, Kan.—Believing that the 150-hour flight of the army monoplane Question Mark has brought a nonstop round-the-world flight into the realm of possibility, Col. Arthur C. Goebel, noted long-distance flyer, announced he intended to be the first to make the attempt.

The flyer, who is in a hospital recovering from an operation, said he hoped to start next August or September. Tentative plans call for a west-to-east flight with refueling planes around the world. Two pilots and two radio men would make up the crew.

Frank Phillips, Bartlesville, Okla., oil man, who backed Goebel in the Dole flight, is being consulted on the proposition.

Goebel was winner of the Dole flight from California to Hawaii and holds the west-east nonstop transcontinental flight record.

Paris.—A nonstop round-the-world flight with refueling of the plane in the air, is the latest project of the Fokker aviation firm. The idea comes from the successful sustained flight of 150 hours made by the American army plane Question Mark.

Details of the proposed hop are not complete, but the principle virtually was adopted when the chief of the firm visited the head of its Paris bureau. The project calls for posting tank planes at various cities around the globe, these machines to meet the round-the-world plane in midair and accompany it for such distance as may be required for refueling.

Next June has been suggested as the time for the attempt.

Great Cascade Tunnel Is Officially Opened

Scenic, Wash.—The Cascade tunnel, the largest in the United States, was formally opened with elaborate ceremonies, one feature of which was a radio speech by President-Elect Hoover in a nationwide hookup from Washington.

The new tunnel, which is 7.79 miles in length, was started three years ago by the Great Northern railroad in order to eliminate 16 miles of winding track, 6 miles where the use of snow plows was necessary, eliminate 1,944 degrees of track curvature and lower the summit of the line 502 feet.

Besides constructing the new tunnel, the Great Northern has relocated most of the 50 miles of track over the Cascades and electrified the 75-mile route between Skykomish and Wenatchee, which includes the tunnel. The entire project will cost $75,000,000.

Paraguay Army Demobilized

Asuncion, Paraguay.—President Guggiari has signed a decree demobilizing the troops that were called to the colors when the dispute with Bolivia became acute.

Habitual Criminal Law Upheld

Lansing, Mich.—The state Supreme court upheld the Michigan habitual criminal law and affirmed the life sentence of Fred Palm, a bootlegger, under that section. The law makes a life sentence mandatory upon conviction for four felonies.

Eagles to Meet in Minneapolis

Kansas City, Mo.—The next national convention of the Fraternal Order of Eagles will be held from August 5 to 19 in Minneapolis.

Invite Clubs to Panama

Panama.—The Federated Clubs of the Canal Zone cabled the General Federation of Women's Clubs at Washington, inviting the federation to hold its council next year at Panama.

China Bars "Ben Hur" Film

Canton, China.—The Canton government halted exhibition of the American motion picture, "Ben Hur," which was termed "Christian propaganda."

SPECIAL SESSION TO TAKE UP FARM BILL

April 15 May Be Date Chosen for Consideration.

Washington.—Convening of a special session of congress on or about April 15 is believed to be a virtual certainty.

Senator Charles L. McNary (Rep., Ore.), chairman of the senate committee on agriculture, announced, following a conference with President-elect Herbert Hoover, that he would not call a meeting of his committee for the consideration of farm relief legislation during the present session.

Although disavowing any intention to quote Mr. Hoover, Senator McNary expressed the opinion that the President-Elect would summon congress in special session on April 15 to take up farm relief and tariff legislation. The senator said that Mr. Hoover had asked him to make some revisions in his farm relief bill. One of the changes will be a broadening of the powers of the proposed farm board.

Chester Gray, Washington representative of the American Farm Bureau federation, who was a member of a delegation of officials of that organization calling on Mr. Hoover, also stated positively that farm relief legislation would go over until a special session.

Mr. Gray said that Mr. Hoover now is convinced that a special session is necessary. This attitude is in accordance with the desires of all the leading farm organizations.

As a further evidence that there no longer is any question that farm relief will go over until a special session it was learned that President Coolidge has informed Mr. Hoover that this will be entirely satisfactory to him.

Senator McNary's announcement that he would not call a meeting of his committee to take up farm relief legislation at this session was regarded as especially significant. The Oregon senator has led the agitation for immediate action. He introduced a bill following the lines of the Hoover program for farm relief and obtained the indorsement of Secretary of Agriculture Jardine, who pointed out reasons why it was desirable to enact the legislation at the present session. So eager was Senator McNary to put through his bill without waiting for a special session that he sent a message to Mr. Hoover while the latter was in South America asking his aid.

It was apparent that Senator McNary received a definite answer from Mr. Hoover at their recent conference.

Beside Senator McNary a few of the Republican leaders in the senate have sought to encourage action at this session as a means of avoiding a special session. Senator George H. Moses (Rep., N. H.), has been the most active of this group, but his efforts have made little headway.

The opinion of the farm organization spokesman has been that inasmuch as the voters in the last election turned to Mr. Hoover for a solution of the farm problem action should be deferred until he takes office and is in a position to work in close co-operation with the agricultural committees of the two houses.

The farm groups which advocated the McNary-Haugen bill now are ready to follow Mr. Hoover's lead, but they insist that nothing would be gained by an attempt to enact a Hoover program during the remaining days of the Coolidge administration.

Illinois River Cities to Get Barge Lines

Washington.—The house appropriations committee made provision for the extension of barge line service to Illinois river cities in 1931, when the state's waterway project is to be completed. An amendment to the War department appropriation bill, which provides $10,000,000 to be spent for additional equipment for the Inland Waterways corporation, has been approved. Of this sum, $3,000,000 will be available after 1931 for equipment for Illinois river service.

River cities will be encouraged to proceed at once with the acquisition and building of barge terminals and warehouses, since definite appropriation guarantees such service.

The amendment is a technicality provided for by the approval of the Denison barge line bill passed at the last session of congress, which authorizes an increase in the capital stock of the Inland Waterways corporation from $5,000,000 to $15,000,000.

Herrick Sails for France

Cleveland.—Recovered from a recent attack of influenza, Myron T. Herrick, United States ambassador to France, left Cleveland aboard the Twentieth Century for New York, and sailed on the Ile de France for Cherbourg, France.

Irish Army to Be 5,000

Dublin.—The Irish Free State standing army will number 5,000 men of all ranks. It is expected this will reduce the cost of the army, as outlined by Desmond Fitzgerald, minister of defense, from $9,000,000 to $7,500,000 annually.

Order Yanks From Nicaragua

Washington.—About 1,500 sailors and marines were ordered home from Nicaragua as soon as transportation can be arranged.

Chile Has New Air Mail Route

Santiago, Chile.—An air-mail service between Santiago and Iquiqua, a distance of 800 miles, will commence within a fortnight, it was announced. Fifteen Moth planes are to be used.

Try Wax Milk Bottles

New York.—Sealed wax containers, a substitute for the glass bottle and guaranteed to bring fresh milk to the consumer in a sterile condition, are being tried here.

Adrift With Humor

A MORE IMPORTANT THING

Brown, a retired business man, had bought a big house in the country and he was very pleased to see that a colony of rooks were building in his trees.

Not so a neighboring farmer, however, who told his sons to shoot the birds.

One day the farmer had a note from Brown.

"Dear Sir—You might stop your sons from shooting my rooks. I want to make a rookery."

A few hours later Brown received the following reply:

"Dear Sir—You might stop your rooks from stealing my corn. I want to make a living."—Montreal Star.

ALMOST A WARDROBE

"That makes the second time recently I've lost my pocketbook."

"Well, was there much money in it?"

"No! But I had the material in it for two dresses and a teddy."

As Time Passes

The troubles of a year ago
Grow smaller, as time rolls away
It will be much the same, we know,
With all the troubles of today.

A Casualty

Mr. Benover—No, I wasn't wounded in any engagements in France, but I was sorely wounded in my late engagement with Miss Leech.

Miss Romantique—In the heart, I presume.

Mr. Benover—No, in the bank roll.

Clouds Ahead

"Why do they always give a shower to a girl who is going to be married?"

"Merely a quaint old custom to symbolize the beginning of a reign."

He Snores!

Hub (angrily)—Why did you wake me out of a sound sleep?

Wife—Because the sound was too distressing.

NOT A LINE ARTIST

"You say she can't be an artist? I thought she was."

"Well, I've never known her to draw the line."

True Test

Although of Art we talk with glee
And over its shortcomings sob,
The Artist who succeeds is he
Who gets the contract for a job.

Different Viewpoints

He—Mother Goose rhymes are so expressive in life.

She—I think so, too.

He—Now, "The cow jumped over the moon," for instance, always makes me think of the stock market.

She—Naturally, but it makes me think of vanishing cream.

Gob Humor

He—You would be a good dancer but for two things.

She—What are they?

He—Your feet.

What a Language!

Dad—I don't believe he wants to buy any sheep really. I believe he just comes after dinner.

Mum—Why, he always comes just before dinner, father!

Dad—Well, isn't that what I said, mother?

Climbing Higher

"So your wife has determined to move. What's her idea?"

"She's convinced that she can keep up with a more rapid bunch of neighbors."

"But a Good Cigar Is a Smoke"

She—What did father say when you told him you were going to take me away from him?

He—He seemed to feel his loss keenly at first, but I squared the thing with a good cigar.

Big Addition

"If she's such a dumbbell at bridge, why do you have her in your afternoon club?" asked the husband.

"Because she brings spicier gossip than any of the others," replied the wife.

A Sour Stomach

In the same time it takes a dose of soda to bring a little temporary relief of gas and sour stomach, Phillips Milk of Magnesia has acidity completely checked, and the digestive organs all tranquilized. Once you have tried this form of relief you will cease to worry about your diet and experience a new freedom in eating.

This pleasant preparation is just as good for children, too. Use it whenever coated tongue or fetid breath signals need of a sweetener. Physicians will tell you that every spoonful of Phillips Milk of Magnesia neutralizes many times its volume in acid. Get the genuine, the name Phillips is important. Imitations do not act the same!

PHILLIPS Milk of Magnesia

Denotes Concealed Evil

"There is something rotten in Denmark," is said of a concealed evil. Thousands of persons use this saying continually without having the least suspicion as to its source. It is based on a passage in Shakespeare's "Hamlet." In the fourth scene of the first act of that play Marcellus, an officer of the watch, says to Hamlet's friend Horatio: "Something is rotten in the state of Denmark." The remark was made after Hamlet followed the ghost of his father from the platform before the castle.

Will Cold Worry You This Winter

Some men throw-off a cold within a few hours of contracting it. Anyone can do it with the aid of a simple compound which comes in tablet form. It is no trouble to take or to always have about you. Don't "dope" yourself when you catch cold; use Papa's Cold Compound. Men and women everywhere rely on this amazing little tablet.—Adv.

The Bait

Between the halves of the U. S. A. Wildcat game, two fair co-eds were discussing one of the Trojan players.

"Why don't you set your cap for him, if you like him so well?" asked one.

"Both my knee caps have been set for him for a long time," gurgled the other, pointing demurely at her dimpled tempters.—Los Angeles Times.

Few Stay-at-Homes

One reason why children don't get the home training they used to is because they refuse to stay around home long enough to be trained.—Cincinnati Enquirer.

Have Kidneys Examined By Your Doctor

Take Salts to Wash Kidneys If Back Pains You or Bladder Bothers

Flush your kidneys by drinking a quart of water each day, also take salts occasionally, says a noted authority, who tells us that too much rich food forms acids which overwork and paralyze the kidneys in their effort to expel it from the blood. They become sluggish and weaken; then you may suffer with a dull misery in the kidney region, sharp pains in the back or sick headache, dizziness, poor stomach sours, tongue is coated, and when the weather is bad you have rheumatic twinges. The urine becomes cloudy, full of sediment, the channels often get sore and irritated, obliging you to seek relief two or three times during the night.

To help neutralize these irritating acids, to help cleanse the kidneys and flush off the body's urinous waste, get four ounces of Jad Salts from any pharmacy here; take a tablespoonful in a glass of water before breakfast for a few days, and your kidneys may then act fine. This famous salts is made from the acid of grapes and lemon juice, combined with lithia, and has been used for years to help flush and stimulate sluggish kidneys, and to neutralize the acids in the system so they no longer irritate, thus often relieving bladder weakness.

Jad Salts is inexpensive, cannot injure and makes a delightful effervescent lithia-water drink.

Garfield Tea

Was Your Grandmother's Remedy

For every stomach and intestinal ailment. This good old-fashioned herb home remedy for constipation, stomach upsets and other derangements of the system so prevalent these days is in even greater favor as a family medicine than in your grandmother's day.

For Colds and Grippe Take Libby's Kolekaps

25c per box. At your Druggist.

Libby Chemical Co. Milwaukee, Wis.

The Settling of the Sage

By Hal G. Evarts

Copyright by Hal G. Evarts
WNU Service

[illegible] HAS GONE BEFORE

[illegible] the Warren ranch, the [illegible] Bar," a stranger ap[illegible] for work as a rider. Wil[illegible] Ann Warren—known to [illegible] "Billie," is the owner of [illegible] ranch. The girl's father, [illegible] Warren, had been the origi[illegible] owner. The question wheth[illegible] the territory is to remain [illegible] country" or be opened to [illegible] is a troublesome one. [illegible] newcomer is put to work. [illegible] "rustlers" have been [illegible] the ranch owners. The [illegible] and gives his name as Cal [illegible] By his announcement in [illegible] of "squatters" he incurs [illegible] of a rider known as [illegible]. The will made by Cal [illegible] stipulated that half the [illegible] should go to the son of [illegible] friend, William Harris, [illegible] certain conditions. The [illegible] arrival is the man, and he [illegible] the fact to Billie. Slade, [illegible] with an unsavory [illegible] visits Billie. Slade, en[illegible] to embrace Billie is in[illegible] by Harris. The reg[illegible] round-up is begun. [illegible] the riders are at their [illegible] meal, far out on the [illegible] outsiders join them. [illegible] knows them to be "rust[illegible] who, under the leadership [illegible] and a man named Harp[illegible] in the past stolen Three [illegible]. To test Harris' cour[illegible] girl appoints him tem[illegible] foreman, suggesting that [illegible] order the visitors to leave. [illegible] to her surprise he does

CHAPTER IV—Continued

—8—

[illegible] and the girl worked the last [illegible] themselves and when they drove [illegible] out of the mouth of it they [illegible] herd already milled, two hun[illegible] above the wagon. Harris [illegible] and circled the bunch, esti[illegible].

[illegible] the last rider appeared with [illegible] and threw it into the herd [illegible] signaled all hands to change [illegible]. Half the men repaired to [illegible] corral and caught up cow [illegible] while the balance of the crew [illegible] herd, each one relieving some [illegible] as soon as he had saddled a [illegible].

[illegible] sagebrush fire was burning fifty [illegible] above the wagon and each man [illegible] it, leaned from his saddle [illegible] dropped his running iron in the [illegible].

[illegible] worked round the edge of [illegible] and slipped a noose on [illegible] that was thrown to the [illegible] the constantly shifting mass. [illegible] roped the first calf and [illegible] it to the fire.

[illegible] as she loved the round-up, [illegible] as she had seen it, Billie [illegible] never become calloused to [illegible] cruelties perpetrated on the [illegible]. She withdrew and sat in the [illegible] the wagon. She was down[illegible] of the dust raised by the [illegible] hoofs floated down to her, [illegible] with the odor of steaming [illegible] acrid smoke of the sage fire [illegible] of scorched hair and [illegible].

[illegible] space of time the herd [illegible] worked, the last calf brand[illegible] Harris led the men up the [illegible]. Five miles up the valley, [illegible] where he had crossed it a [illegible] before, they found the [illegible] at the new stand, the [illegible] and the remuda in[illegible]. It was but ten o'clock but [illegible] circle had commenced at [illegible] noon meal on the round-up [illegible] whenever the first circle [illegible]. The men fell raven[illegible] the hot meal, changed to [illegible] horses and started again. [illegible] falling dusk when the herd [illegible] the third circle had been [illegible] the last calf branded for [illegible].

[illegible] end of the first week out [illegible] ranch Harris pulled up his [illegible] the girl's and showed her [illegible] book.

[illegible] Slade's mark on more [illegible] we have our own," he [illegible] "That's one way he works."

[illegible] not his fault and it [illegible] anything," she said. "[illegible] are sure to drift. This [illegible] we've worked is the south[illegible] of our range and his [illegible] works the strip right [illegible]. We're sure to find a [illegible] his cows. As we double [illegible] next lap we'll not find [illegible] proportion."

"[illegible]—but plenty," he pre[illegible]. "We've marked more calves [illegible] one week than all his [illegible] crews will mark for the [illegible] year. The first three [illegible] season your men do a [illegible] work for Slade than they [illegible]. It's a safe bet that the [illegible] does the same, and so on [illegible] brand that joins his [illegible] puts him way off ahead."

"[illegible] is pure accident," she [illegible].

"[illegible] design," he stated. "His [illegible] busy shoving his cows from [illegible] all ways so that when fall [illegible] has a good inside block [illegible] been lightly fed over. They [illegible] on that for winter feed. [illegible] winter, when cows were dying [illegible] his men were out drifting [illegible] stuff back toward his middle [illegible]."

"[illegible] true enough," she admitted.

"[illegible] thought he was doing it [illegible] to you—getting his sur[illegible] your territory so your own [illegible] have a better chance. [illegible] same kind of talk he float[illegible] the line; playing the [illegible] neighbor when in reality the old pirate had deliberately planned, year after year, to overcrowd your range and feed you out."

"But his men would know," she objected.

"Not many of them would grasp the whole scheme of it," he said. "You hadn't thought of it yourself, and what if a few of them did surmise? They're riding for his brand."

The girl nodded. That unalterable code again—the religion of being loyal to one's brand. Not one of Slade's men would balk at doing it knowingly; each would do anything to advance his interests as long as he drew his pay from Slade.

As they talked Harris detailed men for each draw but when they reached the point where they were due to drop down and cross the valley he pulled up his horse.

"You take the rest of the circle, Carp," he instructed Carpenter. "I'm going to ride off up the rise a piece." The girl regarded him curiously. No less than three times in the last week he had stopped midway of the circle and asked her to complete it. Now he had turned it over to Carp and he signaled her to remain with him.

"Where are we going?" she asked as she watched the men ride down toward the bottoms. "And why?"

"Back the way we came," he said. "And maybe I can show you why."

He headed back the divide they had just followed until he came to the saddle at the head of a draw that led down to the valley. Far below them they could see a rider hazing a bunch of cows out into the bottoms. High on the right-hand slope of the gulch lay a notch, a little blind basin watered by the seepage from a sidehill spring, and there on the green bed of it a dozen cows with their calves grazed undisturbed. For perhaps five minutes Harris lolled sidewise in the saddle and watched them. Then a rider appeared on the ridge that divided that draw from the next, dropped in below the cows and headed them back over the ridge into the draw from which he had appeared. Even at that distance she recognized this last man as Lanky Evans. Harris resumed his way down the divide and she knew that he had discovered some irregularity for which he had been seeking.

"Who was the man that overlooked those cows?" she asked. "Who worked that draw?"

"Morrow," he said. "His eyesight is getting bad. That's the second time this week—and the last."

"Then Morrow is an inside man for Harper," she said. "Drawing Three Bar pay and working against us, too."

"Yes," he said. "Only he's an inside man for Slade."

"But how could his leaving those calves behind benefit Slade?" she demanded.

"How could it benefit Harper?" he countered. "Can you tell me that?"

She could not and motioned for him to go on.

"None of Harper's men has a brand of his own," he said. "They're living on the move. They can't wait for calves to grow up. The way they work is to run a bunch of beef steers across into Idaho. They'll pick up another bunch there and shove them across the Utah line and repeat by moving a drove of some Utah brand up in here. Only beef steers—quick turning stuff. You know about the reputation of the O V and the Lazy H Four."

She knew all too well. There was a half-feud, a smoldering distrust displayed between cowmen on each side of the three state lines, a triangle of ill feeling. It was current rumor that the O V and the Lazy H Four, ranging far southwest of the Three Bar, would traffic in any steers that came from across either the Utah or Idaho line. In the corner of those states were similar outfits that were receiving stations for rustled stock from the opposite sides. The triangular feud had been fostered to a point where the thieves were immune. Even if a direct complaint should be brought against them they had but to ride across into another state and a sheriff following them would be helpless, the inhabitants resenting this intrusion into their affairs by an officer from another state, truly having no right there, and refusing to aid him even if they did not actually oppose his passage.

"But how would it benefit Slade?" she repeated.

"Why, suppose that Morrow overlooked a nice bunch of Three Bar calves all along this first strip next to Slade's range," Harris said. "Then some Slade rider happens to drop along after our wagon has moved on and he hazes them off south. Later another picks them up and shoves them along another half-day's drive—way beyond where our boys ever work, even beyond the strip covered by Slade's north wagon, the only one that carries a Three Bar rep; what then?"

"The calves would still be with mothers wearing the Three Bar mark," she said. "After they leave the cows they're slicks, fair game for the first man that puts his rope on them—and Slade wouldn't risk running one of his own brands on them before they left the cows."

"Not one of his own, no," Harris said; "only one that's going to be his later on. Did it ever strike you as queer that Slade, whose way is to crush every new outfit, should suffer a soft-hearted streak every year or so and befriend some party that had elected to start up for himself right in the middle of Slade's range? And later buy him out? That's the way he came into nearly every brand he runs. Several of those dinky little owners have moved out right sudden with a dozen riders from some other outfit fanning along close behind; McArthur didn't even get moved, for Brandons went on the war trail before he had time to start. But it transpired that he was all set to go because Slade showed bill of sale for Mac's holdings, dated only the day before. That's how he came to own every one of those brands that match up so close with those of every outfit that overlaps his range."

They had turned their horses down a long ridge that led to the wagon in the bottoms.

"I'll mention to the boys that Morrow sold out the interests of the Three Bar while he was drawing down your pay. They'll pass sentence on him right sudden. Four hours from now they'll have dry-gulched him so far from nowhere that even the coyotes can't find him."

"Not that," she said. "Turn him over to the sheriff. You caught him in the act."

"In the act of missing a few cows on his detail. The sheriff would hold him almost an hour before he let him go."

"Then give him his check and send him off the Three Bar range," she said.

Harris waited till the herd had been worked and the men had gathered round the wagon. Then he handed Morrow a check.

"Here's your time," he said. "You can be leaving almost any time now."

Every man knew that Morrow had been caught at some piece of work contrary to the interests of the Three Bar. The discharged hand gave a short ugly laugh.

"As soon as you pussyfooted into the foreman's job I knew it was only a question of time," he said.

"Exactly," Harris returned. "Pack your stuff."

"A foreman has a scattering of a dozen or so men to back him up," Morrow observed with a shrug of one shoulder toward the rest of the men.

Harris turned to the girl.

"I resign for about sixty seconds," he said and swung back toward Morrow; and again all hands noted his queer quartering stand. "I'm not foreman right at this minute," he said. "So if you had anything in particular to address to me in a personal vein you can start now. Otherwise you'd better be packing your stuff."

Morrow turned his back and headed for the rope corral. When he had saddled one horse and packed his effects on another he turned to Evans.

"You helped frame this on me," he said. "I thought I saw you messing over into my detail a few days back. One day right soon I'll run across you again."

"Then I'll take to riding with my head over my shoulder—surveying my back-track," Lanky promised. "Because we'll most likely meet from behind."

Morrow started to snarl an answer, his usual self-repression deserting him, but Harris waved an impatient hand.

"Drag it!" he snapped. "Get moving. If I had my own way we'd lead your horse out from under you—and we will if I ever hear of your turning up on the Three Bar range again."

(TO BE CONTINUED.)

Letters Carried News Before Printed Page

Letters were the real forerunners of the newspaper. For many years, probably thousands in fact, relatives and friends interlarded their written communications with choice bits of gossip and news but about the end of the "Dark ages" a special sheet containing the news began to find favor as an addition to regular epistles and by the Sixteenth century exclusive news letters were being written, says an article in the Detroit News. One copy of this kind of a letter was displayed at the historical section of the international press exhibition in Cologne. It was from London, dated March 18, 1570, and contained a report of a fight with pirates. The business house of Fugger in Frankfort-on-the-Main built up quite a large clientele by supplying this kind of news service and the system developed to such an extent that finally special offices, advantageously situated, began to collect the news for lists of regular subscribers. These letters were sent out by post. By this means the dissemination of news had reached a high state of perfection, methods of communication considered, when printing was simplified by Gutenberg and the way for the present vast institutions in this service was made easy.

Bolshevik Cruelty

The animals in the Russian zoo were singled out by youthful and mischievous bolsheviki for practical bolshevist jokes. They buried razor blades in loaves of bread and pitched them into the cage of a $15,000 elephant. The poor creature died in agony the same day. An ostrich dying mysteriously was found to have swallowed a leather glove. Some one reported having seen a youth throw a rubber fish to a sea lion. The animal died and the rubber fish was found in its stomach. Such diabolical tricks stirred up a hot public resentment and the guards around the zoo were doubled.

Can't Do Away With Kiss

Men have gone to prison for stealing a kiss. The women of Athens once stopped a war by withholding their kisses until their husbands agreed to stop fighting. History was changed when Antony wasted a world for Cleopatra's kisses. And despite the fact that modern medical science inveighs against the kiss, that anti-kissing leagues have been formed and that in Russia the Soviet commissioner of health has forbidden kissing on the ground that it is unhygienic and a bourgeoise practice, mistletoe continues to be bought in large quantities at Christmas, and lovers all over the world seem to be following the Biblical example of Jacob when he met Rachel at the well.—Exchange.

Profitable Salvaging

Bright new tin buckets, cups and other articles are being manufactured from old metal roofing, empty powder and carbide containers and other junk salvaged by the railroads, says Popular Mechanics Magazine. Old broom handles are made into staffs for signal flags, old canvas is transformed into curtains for the locomotive cabs and aprons. Thrift practices such as these save the carriers hundreds of thousands of dollars annually, according to the American Railway association.

PRINTED CREPE DE CHINE; CHENILLE DOTTED FABRICS

In Colorful Cretonne Patterning

THE woman who makes her own simpler frocks, has a happy surprise awaiting her in the way of suitable and fascinating materials. We have in mind the new crepe de chines which take on the coloring and patterning of gay cretonnes.

Cretonnes, because of their handsome colorings and striking designs have always held a fascination for most of us. Lacking, however, the sheerness and suppleness of silk and carrying with them the flavor of mere drapery material, they did not quite qualify as desirable media for other than sports apparel.

There is a real trent in store for the seeker of "something different" in the way of silks, in that certain enterprising designers have eliminated the "ifs" concerning cretonne as a suitable dress material. That is, by "putting two and two together" or rather adding the silkiness and suppleness of crepe de chine to the colorfulness and designfulness of cretonne, a happy union has been effected. And so it is that a charming series of silk prints are this season available which are just the thing for gay little afternoon frocks.

Just to show you how attractively these silken cretonne prints work up, we are illustrating our story with a picture of a cunning model made of a strictly new crepe de chine in point of coloring and design. It features a high waistline effect, with a shirred girdle which ties at the back. The bands which trim it are of blue taffeta silk.

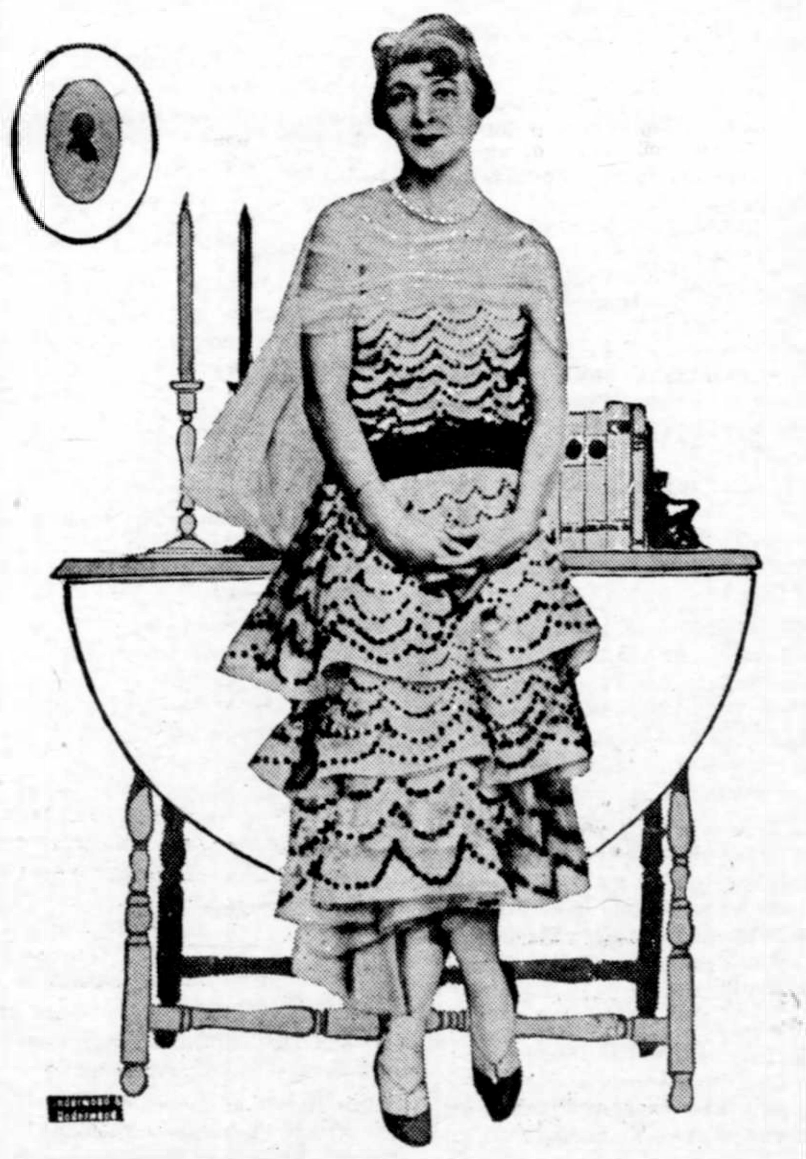

An Exquisite Party Dress

Striking originality is the keynote of most all of the advance silk prints. In many instances, modern art themes form the basis of highly decorative patternings. Large cubes and conical shapes, zigzag lines and various forms are worked into masses of shaded colors with thrilling effect.

Among outstanding types are silks which adopt pen lines or etching designs. Because of the fineness of lines, the patterns take on an exquisite delicacy which is a welcome change from the more massive effects of solid coloring.

"My party dress is of tulle all dotted with chenille"—could Miss Modern peep within the pages of grandma's diary which she kept in her youthful days, she might find these very words written in the pages of the long ago—which would be the more interesting because the pendulum of present-day fashion has swung back to chenille dotted fabrics. Not only tulle but materials of all sorts with chenille dots are "in" again.

Seeing that la Parisienne is expressing a special fondness for black-and-white effects, it is not surprising that the gown pictured is right in line with this vogue. The tiers on the skirt stress that sprightly flare which is indicative of the new trend. The scarfing of the shoulder in billowy tulle is also expressive of that which is latest.

Speaking of color, among handsome new fabrics for the coming season are many chiffons in street shades with chenille dots in self-tones, the dots grading from large at the selvedge to small at the opposite side of the wide border. A beige georgette, for instance, with matching chenille dots, makes up effectively for afternoon wear. Black chenille on a black sheer background is especially handsome for dressy occasions as are the various chenille-dotted fabrics in burgundy or navy, or any of the new blues from navy to marine, also green in its many phases is a universal favorite.

Browsing around in voguish places one discovers that chenille is playing a fashionable role in more ways than one. There's shoulder flowers, for instance, very chic ones are of chenille. Like huge chrysanthemums are they, their supple petals falling in graceful lines. You can buy them in an exact matching shade to your chiffon, velvet or satin gown, and they are even more popular for daytime than for evening wear.

Chenille embroidery is also lending charm and a note of elaboration to many a hat or gown or blouse. Modish millinery also features the chenille-crocheted hat. The beret, crocheted or chenille is especially cited at this time.

JULIA BOTTOMLEY.

(©, 1923, Western Newspaper Union.)

Separate Blouse and Skirt

For the first time in many years the separate blouse and skirt are given an important place in the feminine wardrobe. This year it is considered very chic to wear a sharply contrasting blouse and skirt. Some of these skirts are made for tuck-in blouses, others are mounted upon linings.

Slippers of Lame

Lovely evening sandals with one strap, are made of lame, with colored threads woven in with the gold ones.

The Jersey Blouse

For various sporting events the jersey blouse to accompany the tweed suit is smarter than that of silk or the sweater. An attractive model in English red, green, French blue, beige or gray has a round neck and side lacings at throat and hip.

Lovely Evening Wrap

An attractive coat for evening wear for the debutante is silk white caracul, collared and cuffed lavishly with white fox.

The Kitchen Cabinet

(©, 1929, Western Newspaper Union.)

A thing of beauty is a joy forever.
Its loveliness increases, it will never
Pass into nothingness, but still will keep
A bower quiet for us to sleep
Full of sweet dreams and health and quiet breathing,
Thus on each morrow we are wreathing
A flowery band to bind us to the earth.
—Keats.

COLLEGE DISHES

The day is passed when college breds are laughed at because of their lack of housekeeping ability. There is no reason, because a girl has brains enough to acquire a college degree, that she should lack the ability to use those brains in management of a home and serving good food.

All men are not doctors, professors or engineers, and it is not to be expected that all women should love to cook and keep house.

Cream Chicken.—Cut up cold cooked chicken into dice. Melt a tablespoonful of butter; when bubbling hot add one tablespoonful of flour, add one cupful of rich cream, season with salt and pepper. Turn the chicken into this mixture, add two tablespoonfuls of chopped pimentos, twelve halved olives and a can of button mushrooms. Stir over a slow fire until the boiling point is reached. Serve hot on toast or in timbal cases.

Eggs Marguerite.—Cut as many slices of bread as there are guests. Cut round with a large cutter. Spread with butter and toast. Cover with a thin layer of deviled ham or grated cheese. Break eggs, separating them carefully not to break the yolks. Beat the whites to a stiff froth, seasoning them with salt. On each piece of toast place a spoonful of the whites to look like the petals of a large flower; this will leave space in the center for the yolk, which is carefully lifted and placed. Dust with pepper and place in a moderate oven to bake until set.

Spanish Hamburg Steak.—Mix one cupful of milk, one teaspoonful of flour, one-half teaspoonful of curry powder and stir this into a pound of hamburg steak; add two chopped pimentos and several olives. Turn into a granite pan and bake for half an hour. Green peppers may be stuffed with this mixture as well as tomatoes.

Baked Bananas With Cheese.—Take six bananas and bake in their skins until they split open. Then with a sharp knife make an incision from end to end and insert a wedge-shaped piece of cheese. Place this under the broiler flame to melt and brown the cheese. Serve hot in their skins.

We Pine for Pineapples.

"If you have one foot in the grave," and are a nervous wreck from the attacks of dyspepsia, drink pineapple juice—says one who owes his own splendid health to the generous use of pineapples.

Of course the fresh fruit is the best, but with the delightful canned fruit now on the market, or the home canned, one may have pineapple any time in the year.

The juice of the pineapple contains a natural pepsin which is fine for the digestion; it is better than sour milk, which has been so highly spoken of for digestive troubles.

As a drink, pineapple juice has no equal; we may indulge in this delightful beverage to our hearts content, knowing that we violate no laws of health or prohibition.

Physicians recommend pineapple juice for ordinary sore throats, as in cases of diphtheria.

Pineapple is such a digester that it is not wise to eat it for breakfast unless followed by a good meal.

Where the pineapple grows and is served at its best it is eaten from the hand. Twist out the crown and with two wooden skewers, split it through to the bottom, then cut into quarters and eat down to the rind.

The tender center leaves of the crown if dipped into a few drops of tabasco sauce and the tips eaten, will be found to be the finest flavor of all.

If one has a good cold cellar or fruit closet pineapple may be preserved fresh, as we do strawberries, currants and other small fruit. Grate the ripe fruit and add pound for pound of sugar, stir until the sugar is dissolved before putting in cold sterilized cans. It is a good plan to let it stand for twelve hours in the ice chest to be sure that no grains of sugar remain, then can and seal. An added precaution is to place sterilized cotton batting over the top and tie down firmly.

To sterilize the cotton bake it in a hot oven. Cool and use at once.

Pineapple Sirup.—Slice, peel and dice enough pineapple to make three pounds. Place in a preserving kettle with a pound of sugar and a quart of water. Mash and strain. To each pint of the juice add a pound of sugar. Cook to a rich sirup and bottle and seal. Cover with paraffin or use patent stoppers. This sirup may be used for sauces and drinks.

Nellie Maxwell

Happy States of Mind

A general loftiness of sentiment, independence of mien, consciousness of good intentions, self-oblivion in great objects, clear views of futurity, thoughts of the blessed companionship of saints and angels, trust in God as the friend of truth and virtue—these are the states of mind in which I should live.—Channing.

Hollanders Like Bicycle

The bicycle is the favorite vehicle in Holland. There is one bicycle to every two and a half persons.

What Will you do

When your Children Cry for It

There is hardly a household that hasn't heard of Castoria! At least five million homes are never without it. If there are children in your family, there's almost daily need of its comfort. And any night may find you very thankful there's a bottle in the house. Just a few drops, and that colic or constipation is relieved; or diarrhea checked. A vegetable product; a baby remedy meant for young folks. Castoria is about the only thing you have ever heard doctors advise giving to infants. Stronger medicines are dangerous to a tiny baby, however harmless they may be to grown-ups. Good old Castoria! Remember the name, and remember to buy it. It may spare you a sleepless, anxious night. It is always ready, always safe to use; in emergencies, or for everyday ailments. Any hour of the day or night that Baby becomes fretful, or restless. Castoria was never more popular with mothers than it is today. Every druggist has it.

Fletcher's CASTORIA

HANFORD'S
Balsam of Myrrh
Since 1846 has healed Wounds and Sores on Man and Beast
All dealers are authorized to refund your money for the first bottle if not suited.

KNOCK THAT PAIN WITH
Libby's Painockers
Excellent for Headache, Toothache, Neuralgia, Rheumatism, Sciatica, Lumbago and Monthly pains. GET A BOX TODAY.
25c per box at your druggist
Libby Chemical Co. Milwaukee, Wis.

Old Writings Found Shed Light on Past

From Rabat, Morocco, comes a report of the discovery of cuneiform writing dating back to the Sixth century before the Christian era. The MSS., tending to show that the Assyrians or the Medes conquered and colonized Morocco, has been found, it is stated, by Captain Odinot, a French explorer, 22 miles north of Fez, the sultan's capital.

The inscriptions, which were discovered in subterranean galleries in the mountains, resemble in many respects the Babylonian writing found at Ur in Chaldea. Captain Odinot believes that the inscriptions prove that the Berbers were not the original inhabitants of Morocco, but that the modern Moors are the descendants of the Assyrians, Medes, and Persians and great warlike nations of Biblical times.

Unwelcome Gifts

"What's the matter, Eloise?"
"Alfred gave me some book-ends."
"Well?"
"Now I gotta buy some books."

If a man has talent he can make use of another's genius.

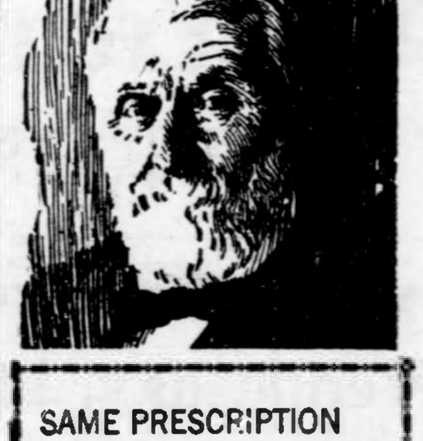

SAME PRESCRIPTION HE WROTE IN 1892

When Dr. Caldwell started to practice medicine, back in 1875, the needs for a laxative were not as great as today. People lived normal lives, ate plain, wholesome food, and got plenty of fresh air. But even that early there were drastic physics and purges for the relief of constipation which Dr. Caldwell did not believe were good for human beings.

The prescription for constipation that he used early in his practice, and which he put in drug stores in 1892 under the name of Dr. Caldwell's Syrup Pepsin, is a liquid vegetable remedy, intended for women, children and elderly people, and they need just such a mild, safe bowel stimulant.

This prescription has proven its worth and is now the largest selling liquid laxative. It has won the confidence of people who needed it to get relief from headaches, biliousness, flatulence, indigestion, loss of appetite and sleep, bad breath, dyspepsia, colds, fevers. At your druggist, or write "Syrup Pepsin," Dept. BB, Monticello, Illinois, for free trial bottle.

PISO'S for FLU-COUGHS
Quick Relief! Take Piso's—relief is immediate. You get a good night's rest—and renewed vitality. 35c and 60c. Standard for 64 Years

YOUR FARM MAYTAG

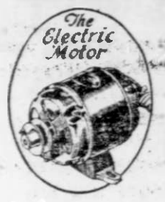

Powered with Gasoline or Electricity

THERE is but one Maytag—the washer that won world leadership by its faster, cleaner, more careful washing. This wonder washing Maytag is equally practical for farm homes with or without electricity. You have your choice of power—electricity or gasoline.

The Gasoline Multi-Motor

This remarkable Maytag engine is the simplest, sturdiest, most compact gasoline engine made. By removing only four bolts, it is interchangeable with the electric motor. A thrust of the foot pedal starts it.

High-grade bronze bearings, a flood-proof carburetor, Bosch high-tension magneto and speed governor make it a worthy Maytag product.

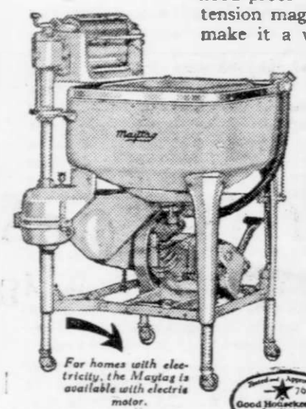

Free for a Week's Washing

Find out how the Maytag will change washday for you. See how the Roller Water Remover, with a flexible top roll and a hard bottom roll, wrings everything evenly dry and spares the buttons. Write or telephone for a Maytag before next washday. *If it doesn't sell itself, don't keep it.*

For homes with electricity, the Maytag is available with electric motor.

Deferred Payments You'll Never Miss

Maytag Radio Programs

KDKA, Pittsburgh, Tues., Wed., 10:00 P. M. WCCO, Minneapolis, Fri., 9:30 P. M. KEX, Portland, Ore., Tues., 8:30 P. M. WBAP, Fort Worth, Mon., 8:30 P. M. WBZA, Boston, Springfield, Fri., 7:30 P. M. CFCA, Toronto, Can., Tues., 7:30 P. M. WHT, Chicago, Tues., Wed., Thur., Fri., Sat., 9:00 P. M. KNX, Los Angeles, Wed., 7:00 P. M. KFRC, San Francisco, Tues., 7:00 P. M. KMOX, St. Louis, Tues., Thur., Sat., 10:55 A. M. KSL, Salt Lake City, Mon., 7:30 P. M. KLZ, Denver, Thur., 9:00 P. M.

Hours designated are Standard Times at stations named.

THE MAYTAG COMPANY, Newton, Iowa
Founded 1893

Permanent Northwestern Factory Branch, Maytag Building—515 Washington Ave., North, Minneapolis, Minnesota

Maytag Aluminum Washer

Kewaskum Hardware & Electric Co.
Kewaskum, Wisconsin

29-M-19

SALE!

Next week we will offer certain articles at reduced prices which you cannot afford to miss. Look at the hand-bill which you will get. We will have special prices on other articles besides those mentioned. Come in and see the nice set of dishes given free with a kitchen range or washing machine. Greatly reduced prices on Parlor Heaters.

Kewaskum Hardware & Electric Company
KEWASKUM, WISCONSIN

Auction Sale
OF HORSES

Hy. Weiss' Place, Campbellsport, Wis

Wednesday, January 23rd

WEBER BROS.
Hartford, Wis.

Geo. F. Brandt, Auctioneer

PILE SUFFERERS

My soothing, gentle method is daily relieving many afflicted with piles, fissure, fistula or any form of rectal trouble. No hospital, no danger, no detention from business. Results guaranteed. Booklet containing testimonials mailed upon request. Examination and consultation free. Call or write today.

DR. C. H. CHARLES
468 Wisconsin Theatre Bldg., Milwaukee, Wis.

MATH. SCHLAEFER
OPTOMETRIST
Eyes Tested and Glasses Fitted
Campbellsport, Wisconsin

Subscribe for the Kewaskum States man and get all of the news of your community.

HUNTING NOTICE

The undersigned forbid all hunting or trespassing on their premises with out permission.

John Bendell pd.
Math. Staehler pd.
Mrs. Hattie Baum pd.

Subscribe for the Statesman now.

GRONENBURG

Jerome Staehler visited at the Hubert Fellenz home.

Edw. Schladweiler visited with Hubert Fellenz Tuesday.

Margaret and Josie Roden visited with Wm. and Peter Schneider last Tuesday.

Hubert Fellenz and sons spent Monday evening with Edw. Schladweiler and family.

Leona Gross of Milwaukee spent Monday with her sister Agnes at the Fond du Lac hospital.

Miss Leona Gross of Milwaukee returned home Monday to spend some time here with her parents.

Mr. and Mrs. Andrew Gross visited with their daughter Agnes at Fond du Lac at the St. Agnes hospital last Monday.

Roller Skating at Kewaskum Opera House Saturday, January 19 and 26. Big Masquerade coming. Watch for date.

Celesta Bremser left Thursday for West Bend again after spending her Christmas vacation with her parents, She is employed by the Amity company.

Agnes, the twelve year old daughter of Mr. and Mrs. Andrew Gross, was taken to St. Agnes hospital last week Wednesday to have her appendix removed. She is getting along as well as can be expected.

You are cordially invited to attend the prize card party to be given by the ladies of the Holy Trinity congregation of Kewaskum. The usual games will be played. A door prize will be given, and lunch will be served after the games. The social will be held at the Holy Trinity School Hall.

FOUR CORNERS

Miss Emma Furlong, who has been ill for the past two weeks with the flu, is up and about again.

Mr. and Mrs. Otto Hinn of the town of Scott were callers at the Henry Butzke home one day last week.

Wm. Klabuhn Jr. and George Buettner spent Saturday evening with Mr. and Mrs. Wm. Odekirk and family.

Roller Skating at Kewaskum Opera House Saturday, January 19 and 26. Big Masquerade coming. Watch for date.

Norbert Gatzke was a caller at the home of his parents, Mr. and Mrs. John Gatzke, where his sister Gretchen is very sick.

Mrs. Wm Klabun and daughter Clara spent one day last week with Mr. and Mrs. Henry Ketter and Mrs. Joe Ketter and family.

Alton Schultz, Mr. and Mrs. M. Weasler and daughter Elizabeth spent Sunday with Mr. and Mrs. Wm. Klabuhn and family, it being the 23rd birthday anniversary of the latter's son William.

ST. KILIAN

Mrs. Wenzel Peter is seriously ill with the flu.

Simon Strachota spent Monday and Tuesday at Milwaukee.

Henry Strobel left Tuesday for Milwaukee where he will spend an indefinite time.

Roller Skating at Kewaskum Opera House Saturday, January 19 and 26. Big Masquerade coming. Watch for date.

Word was received here of the death of the one-year- old son of Mr. and Mrs. Ray Hyland of New Butler. Mrs. Hyland was formerly Rose Murphy of here.

Edwin Wahlen accompanied by his sister Cecelia of Milwaukee, left Tuesday for Altoona, Pa., where they will visit with their sister, Sr. M. Venard for several days.

You are cordially invited to attend the prize card party to be given by the ladies of the Holy Trinity congregation of Kewaskum. The usual games will be played. A door prize will be given, and lunch will be served after the games. The social will be held at the Holy Trinity School Hall.

DUNDEE

Mr. and Mrs. Edward Flynn were Milwaukee visitors Thursday.

Born, to Mr. and Mrs. Ignatz Zolf, a daughter, Saturday, January 12th.

Miss Rhea Daliegue left Wednesday for Milwaukee for an indefinite stay.

Mrs. Josephine Eggers is visiting with relatives near Eden and Fond du Lac this week.

Dr. Leo Hoffman of Campbellsport was a professional caller here several days the past week.

Norman Yaeger of Ashford visited from Saturday until Wednesday with Mr. and Mrs. John Krueger.

There were no services here at the Lutheran church Sunday on account of the cold weather and drifted roads.

Walter Romaine and Mr. and Mrs. Richard Trapp of New Prospect visited Wednesday with the former's brother-in-law, William Hennings, who has been qnite sick, but is now improving nicely.

Learn From Mistakes

Learn from your mistakes, but do not cry over them. He who never makes a mistake never makes anything. The trouble with the man who never makes a mistake is that he does not know a mistake when he makes one. Wise men make mistakes; fools continue to make them.—Milwaukee Journal.

Subscribe for the Statesman and get the news of your home community.

EAST VALLEY

Joe Schladweiler spent Sunday at the Peter Rinzel home.

Miss Ruth Reysen spent Wednesday evening with Miss Lorraine Pesch.

Lawrence and Elmer Uelmen spent Thursday evening at the Wm. Pesch home.

Mr. and Mrs. Mike Schladweiler spent Sunday at the Julius Reysen home.

Lorraine and Elroy Pesch and John Schiltz spent Sunday evening at the Nic Hammes home.

Mrs. Peter Schiltz and son John and Math. Rinzel were business callers at Kewaskum Saturday.

Roller Skating at Kewaskum Opera House Saturday, January 19 and 26. Big Masquerade coming. Watch for date.

Julius Reysen and daughter Ruth, Theresa, William and Joe Hammes spent Saturday evening at the Mike Schladweiler home.

Lawrence Rinzel returned to his home at Germantown last Wednesday after spending a week with relatives and friends here.

Anthony and Math. Rinzel, Julius Reysen, Joe Schladweiler and John Schiltz spent Friday afternoon at the Nic Hammes home.

You are cordially invited to attend the prize card party to be given by the ladies of the Holy Trinity congregation of Kewaskum. The usual games will be played. A door prize will be given, and lunch will be served after the games. The social will be held at the Holy Trinity School Hall.

CAMPBELLSPORT

George Braun is attending the auto show at Milwaukee.

Mr. and Mrs. Ed. Zolp are the parents of a daughter born Saturday.

Mr. and Mrs. Victor Haessly are the parents of a son, born last Thursday.

The annual meeting of the St. Matthew's congregation was held Sunday at the school hall.

Philip Hoffman, 3, son of Dr. and Mrs. L. A. Hoffmann, is recovering from an attack of pneumonia.

E. W. Kloke spent Tuesday and Wednesday at Milwaukee attending the automobile and radio show.

Roller Skating at Kewaskum Opera House Saturday, January 19 and 26. Big Masquerade coming. Watch for date.

Thomas Miller of Milwaukee spent the week-end with Mrs. Miller, who is a guest at the home of Dr. L. A. Hoffman.

Robert Hatch, who has been critically ill at the home of his parents, Mr. and Mrs. Henry Spoerl is slightly improved.

Mr. and Mrs. E. W. Benson of Menomonee Falls who were guests of the Joseph Bauer family, returned to their home Monday.

The Ladies' Aid meeting of the Baptist church has been postponed to January 24. The meeting will be held at the parsonage.

Mrs. Michael Jaeger and nephew, Jack Murphy, who spent last week with the latter's parents, at West Allis returned Monday.

The death of Sr. M. Thomasine took place last Friday at St. Joseph's convent. The funeral was held Monday from the convent chapel and burial took place in Union cemeteiy. Rev. J. P. Bertram officiated. Sr. M. Thomasine was a resident at the convent for thirty years.

You are cordially invited to attend the prize card party to be given by the ladies of the Holy Trinity congregation of Kewaskum. The usual games will be played. A door prize will be given, and lunch will be served after the games. The social will be held at the Holy Trinity School Hall.

NEW PROSPECT

Elwyn Johnson was a Campbellsport caller Wednesday.

Mr. and Mrs. Richard Trapp were Campbellsport callers Thursday.

Henry Ketter of Four Corners was in the village on business Monday.

Vincent Mulvey of Beechwood was a business caller in the village Thursday.

George H. Meyer was a caller at the Christ Becker home at Lake Fifteen Friday.

George H. Meyer and J. F. Walsh were to Campbellsport on business Monday afternoon.

Mr. and Mrs. A. C. Bartelt, son August and William M. Bartelt, were Fond du Lac visitors Wednesday.

Roller Skating at Kewaskum Opera House Saturday, January 19 and 26. Big Masquerade coming. Watch for date.

Frank Flitter and son Joe of Campbellsport, William Polzean of Round Lake and Gust Flitter of Waucousta, spent Thursday with Mr. and Mrs. John Tunn.

Math. and Tony Rinzel of East Valley called on friends here Wednesday, while on their way home from Fond du Lac where they spent the day with their sister Leona at St. Agnes hospital.

You are cordially invited to attend the prize card party to be given by the ladies of the Holy Trinity congregation of Kewaskum. The usual games will be played. A door prize will be given, and lunch will be served after the games. The social will be held at the Holy Trinity School Hall.

A DAIRY COW'S MINERAL REQUIREMENTS

When your cows show a real craving for common salt, it is not simply because they have a craving for that particular taste of it, but because they are in need of mineral for their bodily needs. Take salt away from a dairy cow for a few days and she develops a real craving for it, the same as a smoker would for a cigar after a few days' abstenance. If she does not receive the quota that nature has laid out for her, she will become thin in flesh and lose vitality. A cow consumes salt strictly in proportion to the feed she consumes and naturally a heavy milker requires more than a light milker, or one that has dried up. Experts agree that the requirements are three-fourths of an ounce of salt daily for a 1000 pound cow, and one-half ounce additional for each 20 pounds of milk. Minerals are a very important part of the daily ration of the dairy cow.

THE KEWASKUM CREAMERY
Wm. B. Wells, Proprietor

Where The Big Productions Play

MERMAC

West Bend, Wis.
The Kilgen Wonder Organ
E. K. LUCAS at the Console
Continuous Shows on Sundays and Holidays, 1:30 p. m. to 10:30 p. m.

Saturday, Jan 19
"The Little Wild Cat"
With Audrey Ferris, James Murray, Robert Edeson, George Fawcett
Two sisters—both crazy about the same handsome sheik. The little wildcat starts to show what cave women are like; and her sister, how Cinderellas really behave when sisters interfere. This fast comedy bubbles over with fun.
Comedy and News
Admission 15 and 30c

Sunday and Monday, Jan. 20 and 21
Norma Shearer and Johnny Mack Brown in
"A Lady of Chance"
It's the tale of a girl—an ex-crook, who starts out to gather up more unearned dollars and a husband or so, then finds that she wants to go straight but can't rid herself of her former associates. It has comedy, pathos, action, love and heart throbs a plenty. But it's not a regular "crook" picture. Nothing like it.
Comedy, News, Fables, Topics of the Day.
5 Shows Starting 1:30, 3:15, 5:00, 7:00 and 8:45 Ad. 10-25c., after 6 P. M. 15-35c.
No Matinee Monday

Tuesday and Wednesday Jan. 22 and 23
"Honeymoon"
With Polly Moran, Harry Gribbon and "Flash"
More darn laughs than Niagara has water.
Also "Baby Cyclone"
Double Feature Program
Comedy and News
Admission 15 and 25c

Thursday and Friday, Jan. 24-25—Norma Talmadge in "The Dove."
Saturday, Jan. 26—Gloria Swanson in "Sadie Thompson."

(Official Publication)

Report of the Financial Condition of the

Barton State Bank

Located at Barton, State of Wisconsin, at the close of business on the 31st day of December 1928, pursuant to the call by the Commissioner of Banking.

RESOURCES		
Loans and Discounts:		
All other loans and discounts	$275,345.86	$275,345.86
Overdrafts		82.30
United States securities owned:		
Owned and unpledged	$13,000.00	13,000.00
Other bonds		46,789.74
Banking house		4,100.00
Furniture and fixtures		3,750.00
Other real estate owned		13,462.84
Cash on hand and due from Federal Reserve bank and approved reserve banks		13,422.05
Total		$371,932.29
LIABILITIES		
Capital stock paid in		$25,000.00
Surplus fund		9,000.00
Undivided profits	$1,837.00	1,837.00
Dividends unpaid	1,350.00	
Individual deposits subject to check	103,331.13	
Cashier's checks outstanding	5.00	
Time certificates of deposit	112,012.35	
Savings deposits	103,721.15	326,095.29
Bills payable, including obligations for money borrowed, other than rediscounts		10,000.00
Total		$371,932.29

State of Wisconsin, County of Washington, } ss

I, C. C. Kircher, Cashier, of the above named bank, do solemnly swear that the foregoing statement is true to the best of my knowledge and belief.

C. C. KIRCHER, Cashier.

Subscribed and sworn to before me this 11th day of January, 1929. Wm. G. Gadow, Notary Public.

Jos. VanBeek, And. J. Kapfer } Directors

Don't Get Up Nights

Rev. D. Lee, Portsmouth, N. H.

Says, "Come or write to 101 Cresent Way, and I will tell you how in a short time the bladder irritation was relieved by Lithiated Buchu (Keller Formula). My case was of long standing and painful. Was bothered 4 to 5 times each night." It acts on bladder as epsom salts do on bowels. Drives out foreign deposits and lessens excessive acidity. This relieves irritation that causes getting up nights. The tablets cost 2c each at all drug stores, Keller Laboratory, Mechanicsburg, Ohio, or locally at Edw. C. Millers, drug store.

GOOD Printing
Inspires Confidence

When you send out a poorly printed circular, you make a very bad impression upon its recipient.

When you send out a well-printed circular, you inspire confidence and respect.

The quality of your printed matter reflects the dignity and distinction of your business enterprise.

We do expert printing at the lowest prices available, you have nothing to worry about when you place a printing order with us—the work will be turned out promptly, correctly, and will be of the sort that inspires confidence, creates interest, and impresses with its good taste and neatness.

Give us a trial the next time you need to have some printing done, and we'll prove that we live up to all the claims made in this advertisement.

HARBECK & SCHAEFER
QUALITY PRINTERS
Kewaskum, :-: Wisconsin

The Helping Hand!

Whatever it is you may want, our classified columns put forth a helping hand to aid you in attaining your desire.

Whether you want a position or someone to work for you; whether you want to buy a home or sell one; whether you have found something you want to return, or have lost something you want returned, the helping hand of our classified columns is always extended to you.

The expense of advertising in our classified columns is very slight; only 1c a word. The results are always more than satisfactory!

The Kewaskum Statesman
KEWASKUM, WIS.

PARK AT
WIDMEYER PARKING, FILLING AND GREASING STATION
424-426 Sycamore St.
MILWAUKEE, WIS.

Subscribe for the Kewaskum States man and get all of the news of your community.

CANCER FREE BOOK Sent on Request
Tells cause of cancer and what to do for pain, bleeding, odor, etc. Write for it today, mentioning this paper. Address Indianapolis Cancer Hospital, Indianapolis, Ind.

Subscribe for the Kewaskum States man and get all of the news of your community.