Kewaskum Statesman.

"Gateway to the Kettle Moraine State Forest"

VOLUME 67 — KEWASKUM, WISCONSIN, FRIDAY, OCT. 26, 1962 — NUMBER 51

To Fete LaVerne Hron In Recognition of 25 Years As Teacher Here

RECEPTION AND PROGRAM TO BE HELD AT HIGH SCHOOL NOV. 11

Mrs. LaVerne Hron, Kewaskum, will be honored by the people of Kewaskum and the surrounding area at an evening reception on Sunday, Nov. 11, at 7:30 p. m.

Mrs. Hron, who is a fourth grade teacher in the Kewaskum Elementary school, will be feted in recognition of the 25 years she has taught in Kewaskum schools.

Former students, associate teachers, and friends will present a program at the Kewaskum Community High school auditorium, after which refreshments will be served, and those attending will be given an opportunity to visit and reminisce with Mrs. Hron.

Arrangements for the celebration are being made by a committee of school board members of the elementary school and a committee of residents including Mrs. L. N. Peterson, Mrs. C. E. Mitchell, and Mrs. O. E. Behnke.

Former students and teaching associates of Mrs. Hron are especially invited to attend, but no special invitations are being sent, as it is impossible to obtain addresses for all of them. If you know of any former students or teaching associates of Mrs. Hron, the committee will appreciate your notifying these interested persons of the anniversary celebration.

—ks—

Visits Florida, Nassau

Miss Joanne Schmidt, R. 2, Kewaskum, (above) and Arlyn Endlich of Richfield have returned from an enjoyable vacation in Florida. Among the places they visited were Silver Springs, Cypress Gardens, Miami, Fort Lauderdale, the Bok Singing Tower and the Citrus Tower in central Florida. They also spent two days and a night in colorful Nassau. Miss Schmidt is shown aboard the S.S. Bahama Star, which the young ladies took on the cruise to Nassau from Miami, with the ship docking at Bay Street in the tropical island.

—ks—

COLLECT FOR UNICEF

The seventh and eighth grades of the Kewaskum Public school will be out collecting for UNICEF on Monday, Oct. 29, between 7 and 8 p. m.

4-H Awards Presented To Kewaskum Members

Kewaskum 4-H'ers club members were among the youths honored with awards at the annual county 4-H Achievement program which was held at the McLane school in West Bend on Friday, Oct. 12. About 500 4-H members, leaders, parents, and friends attended.

The Wisconsin 4-H Key award was presented to David Schaefer. The Key award is presented by the University of Wisconsin to limited numbers throughout the state who have spent many years in club activities and leadership, both in local clubs as well as on county and state levels.

The County Achievement award is based on all around good club work including individual projects, club activities and community activities. Diann Ramel and David Schaefer were among those to receive this award.

The County Junior Leadership award is presented to the members who have done a lot for members in the club and community through 4-H. This award was received by Mariel Seefeldt.

The Activities award is based on the work completed by members for their club and community. Mariel Seefeldt received the recreation award.

Other award winners for their projects were: Clothing Diann Ramel; dress revue, Jean Schaefer; foods and nutrition, Diann Ramel; garden, Carol Seefeldt; insect, Carlton Seefeldt; electricity, Thomas Stoffel; entomology, Aldwin Seefeldt; beef, David Schaefer.

The following two were among those receiving graduation certificates: Aldwin Seefeldt and David Schaefer. David has been a membr of the Kewaskum 4-H club for eight years. He has served as president of the County Junior Leaders council.

—ks—

First Snowfall

Signs of an early winter were evident this week with the first two snowfalls of the seasons here. Snow flurries were seen in the air Tuesday but the real thing came along late Wednesday night and early Thursday when the ground was covered with the "white stuff." It snowed quite hard for an hour or two and the wind whipped the snow around pretty good. Most of the snow melted when the sun peeked through at times Thursday but it was very cold for this time of year with the temperature below the freezing mark. Quite a change from the summery weather last week when the temperature was in the 70's.

—ks—

AFS CHAPTER WILL HOLD CHILI SUPPER

The Kewaskum High school AFS chapter will hold a chili supper on Wednesday, Oct. 31, beginning at 6 p. m. Ticket prices are 75 cents for adults and 25 cents for children under 12 for all the chili you can eat. Crackers, cake, coffee and milk will also be served. A dance will be held after the supper until 11 p. m.

32 Children to Receive First Holy Communion At Holy Trinity Sunday

A class of 32 little children, consisting of 21 boys and 11 girls, will receive their First Holy Communion during the 8 a. m. mass at Holy Trinity Catholic church, Kewaskum, this Sunday, Oct. 28. The Rev. John T. Budde, pastor, will be celebrant of the mass.

The communicants will renew their baptismal vows preceding the mass and will be invested into the Confraternity of the Scapular before devotions to be held at 1:30 o'clock in the afternroon.

A list of the First Communicants follows:

Boys — Dale Amerling, Monty Belger, Thomas Bohn, Ronald Bönlender, Wayne Broecker, Richard Butz, Steven Cundy, Richard Eichstedt, Andrew Gremminger, James Hawig, Robert Kohn, Bruce McElhatton, Gregor Nigh, Lyle Schoofs, Roger Spoerl, Kerry Staehler, Ned Stoffel, Zachary Stoffel, John Strobel, Calvin Tackes, Steven Volm.

Girls—Mary Brown, Judy Gross, Cheryl Halfmann, Laurie Herman, Barbara Hoover, Marie Jaycox, Dawn Keller, Sharon Legate, Judy Schaub, Helen Sleger, Luanne Werhanowicz.

Serving as little flower boys and girls for the First Communicants will be Mark Stellpflug, Jeffrey Boden, Jonathan Sleger, Timothy Stoffel, Neal Stoffel, Thomas Schoofs, Mary Schmidt, Jeannine Volm, Kathryn Kutz, Susan Staehler, Lucy Jaycox, Ann Herriges.

—ks—

KIWANIS CLUB GIVES ATTENDANCE AWARDS

The Kewaskum Kiwanis club held their regular meeting Monday night at the Republican Hotel. Perfect attendance awards were given to the following:

Marvin Martin, 15 years; Ralph Marx, 10 years; Dr. R. G. Edwards, 9 years; Bruce Koth, 8 years; Walter Wesenberg, 7 years; Orval Behnke, John Stellpflug and Wayland Tessar, 5 years; John Battaglia, Richard Edwards and Harry Koch, 4 years; Eugene Bohn, 3 years; Vernon Butz, 2 years; Roy Esser, Albert "Dotsie" Hron, Roger McKenna and Gottlieb Walz, one year.

—ks—

JAMES E. SPARKS ENLISTS IN NAVY

James Edwin Sparks, son of Mr. and Mrs. Charles E. Sparks, 1425 Roseland Dr., Kewaskum, has enlisted in the U. S. Navy and is now undergoing recruit training at the Great Lakes Naval Training Center.

After nine weeks of recruit training, Jim will receive a 14-day leave period and then will be assigned to a navy school or to on the job training on board one of the navy ships or at a naval installation.

—ks—

BIRTHS

KERN—A son to Mr. and Mrs. Orville Kern, R. 1, Allenton, Wednesday, Oct. 24.

Death of Arthur Doms on Tuesday

Arthur Carl Doms, 66, farm resident of the Town of Kewaskum, passed away on Tuesday evening, Oct. 23, at his home a short distance west of the village following an illness of several weeks.

He was born Oct. 6, 1896 in the Town of Kewaskum, a son of the late William and Minnie Wesenberg Doms, and was a lifelong resident of that township. His marriage to Hertha Mertz took place on Oct. 18, 1919, at Salem Reformed church, Wayne, and she preceded him in death on Oct. 21, 1937.

Surviving are two daughters, Adeline (Mrs. Wilbert Weinhold) of Cascade and Marion Doms of R. 2, Kewaskum; one sister Laura (Mrs. Alex Backhaus) of R. 1, Kewaskum; one son-in-law, two sisters-in-law, two brothers-in-law, and many relatives and friends.

The body was in state at Miller's Funeral Home in Kewaskum from 2 p. m. Thursday until 11 a. m. Friday and at the Peace United Church of Christ from 12 noon until the time of funeral services at 3 p. m. Friday. The Rev. C. F. Hammen officiated and burial took place in the parish cemetery.

—ks—

FIREMEN ANSWER TWO CHIMNEY FIRE CALLS

The fire department made a run to the John Heisdorf, Sr. farm, R. 2, Kewaskum, shortly before 7 a. m. on Tuesday to extinguish a chimney fire in the house. The blaze was a stubborn one and firemen spent two hours in putting out the fire. The chimney became completely clogged, had to be opened and cleaned. A cracked chimney and smoke damage was caused by the fire.

About 6:45 p. m. on Thursday the firemen received another fire call to the Wallace Krueger farm home on Hwy. 45 several miles north of the village. Krueger had started a fire in the basement furnace for the first time due to the very cold weather. The blaze had a good start and firemen remained for some time burning out and cleaning the chimney. There was no damage.

—ks—

E. STANGE GROWS PAUL BUNYAN SIZE CARROT

Mrs. Roger Strack of this village brought in a giant size specimen of a carrot to the Statesman office Thursday morning which was grown by her father, Elmer Stange, in his garden at R. 1, Kewaskum. We got our tape measure and put the carrot on the scale. The results showed the carrot weighing 2 lbs., measuring 9 inches in length and 12 inches in circumference. How's that for size?

—ks—

PLEDGES MEMBERSHIP INTO ENGINEERING FRATERNITY

Dennis G. Pillar, son of Mr. and Mrs. Albert L. Pillar, 930 E. Dayton st., has pledged himself to membership in the Wisconsin Chapter of Triangle, a national engineering fraternity. A sophomore in nuclear engineering at the University of Wisconsin, he is expected to be initiated in January, 1963.

Lorinda Tessar Will Be Honored at State Testimonial Dinner

FETE LOCAL WOMAN, STATE DEPT. VFW AUXILIARY PRESIDENT, NOV. 3

"America's Peace Corps—The First Year" is the subject of a speech to be given at the State Testimonial dinner honoring Mrs. Lorinda Tessar of Kewaskum, State Department Auxiliary president of the VFW on Saturday, Nov. 3.

Speaker for the event will be Franklin Wallick, public relations director of the AFL-CIO Allied Industrial Workers of America. Mr.

Mrs. Lorinda Tessar

Wallick was formerly an aide to Congressman Henry Reuss of Milwaukee; father of the Peace Corps program which has some 4,000 volunteers serving nearly 40 countries. Mr. Wallick recently assumed chairmanship of the executive board of the Peace Corps Service Organization and was named the choice of that organization for the metropolitan area surrounding Milwaukee. He has travelled abroad extensively, spending several years in China.

O. C. Claus, formerly of West Bend and now of Fond du Lac, will be toastmaster for the dinner. Other guests will include local and county officials.

The dinner, which will be held at the VFW Clubhouse in West Bend, is open to the public. Reservations may be made by contacting Mrs. J. Karius, 804 S. 7th Ave., West Bend.

—ks—

CHILI SUPPER FOR JOHN RACE AT OPERA HOUSE

A testimonial chili supper for John Race, candidate for Congress of the Sixth District, will be served Monday, Oct. 29, from 5:30 to 8:00 p. m. at the Kewaskum Opera House. The price will be $1.00 per person, all you can eat. Advance tickets for the supper are on sale by the committee in charge.

—ks—

ELECTED VICE-PRESIDENT OF CLASS AT WHITEWATER

Lawrence Gundrum, Kewaskum, has been elected vice-president of the sophomore class at Whitewater State college. Officers for all four classes were elected in a campus-wide election the past week. Gundrum is the son of Mr. and Mrs. Lawrence A. Gundrum, R. 1, Kewaskum.

25 Years Ago

Oct. 22, 1937

Many people enjoyed a great time in the village Sunday afternoon in celebration of "Chevrolet Day," sponsored by K. A. Honeck, local dealer, as the result of an all-time record for the first eight months of the year when he sold 106 new Chevrolet automobiles and trucks. Although a drizzling rain prevailed, over 60 new Chevrolet owners who purchased from Mr. Honeck were on hand with their cars to have a mass photograph taken and participate in a parade through village streets. Following this, everybody was invited to the garage where Mr. Honeck furnished 14 half-barrels of beer free.

An interesting and educational corn contest, sponsored by Casper's tavern, ended Saturday when John Herriges, R. 2, Kewaskum, was awarded first prize for having entered an almost perfect ear of corn. The entries of Edwin Meinecke, village, and Paul Kurth, Kewaskum, R. R., were accorded second and third honors. County Agent E. E. Skaliskey was contest judge.

A group from this village was at Oshkosh Saturday where they attended the Oshkosh vs. Milwaukee State Teachers football game, won by the home team, 6-0. Harold Claus, resident of Kewaskum until recently, is a member of the Oshkosh varsity team and played part of the game, putting up a fine performance. A bright future is seen for him on the team. Those attending were Harry Furlong, Lloyd Hron, Joseph Miller, Harold Marx and Albert Hron, Jr.

Henry Garbisch, 60, who conducted an ice business in this village many years, died at Milwaukee. He was in business at Horicon for the past 20 years since leaving Kewaskum.

Mr. and Mrs. George Brandt, Jr. left for Germantown to make their home, where the former is engaged as a traffic officer.

FIFTY YEARS AGO

Oct. 26, 1912

The Kewaskum high school and grade school have a staff of six teachers this year. They are J. F. Cavanaugh, principal; Miss Magdalene Holley, Antigo, assistant principal; Frank Hanrahan, Hartford, grammar department; Miss Clara Flaherty, West Bend, intermediate department; Miss Lilly Schlosser, primary department; Miss Ethel Wildish, Milwaukee, music teacher. The high school has an enrollment of 54 pupils.

Adolph Rosenheimer and sons, Adolph and Maurice, while fishing at Large Cedar lake recently, captured a 15 pound muskellunge. The fish measured four feet long. It took the trio about 15 minutes to land it. The fish was caught with a common line and minnow. They also caught ten other large fish the same day, one weighing 12 pounds and another 10.

One day recently Math. Kohn of the town of Kewaskum accomplished the wonderful feat of digging 100 bushels of potatoes with a potato fork.

—ks—

ANTIQUES SHOW AND SALE AT CEDARBURG

The ninth annual Antiques Show and Sale of the Cedarburg Woman's club is scheduled for Nov. 3 and 4 at the Cedarburg Elementary gymnasium. Saturday's opening will be at 10:30 a. m. and at 11:30 a. m. on Sunday.

Tickets will be available in advance at special price of 60 cents until Oct. 27 at the following locations: In Cedarburg—Mrs. Peter Hatas, 635 North Evergreen Drive; and in Milwaukee—at Les Moise, Inc., 151 East Silver Spring Drive; Steller's Jewelers, Inc., Capitol Court, and at George Watts and Son, Inc., 761 North Jefferson st.

Leading antique dealers from Wisconsin and Illinois will feature furniture and precious jewelry as well as art glass and primitives. A tea room and a farm pantry will sell home prepared foods and old-fashioned goodies.

Proceeds from the show are to be used for the scholarship fund and the building fund.

—ks—

Our Police Chief Says

If your youngsters are going out Tuesday night for Halloween hand-out, be sure they are dressed in light clothing, so motorists can see them and have them home by 9:00 p. m. Traffic speed increases after this hour.

REGAL BABY BAPTIZED

The little daughter of Mr. and Mrs. Richard Reigle, Kewaskum, was baptized on Sunday by the Rev. Clarence Hammen at Peace United Church of Christ. She received the name Carol Jo.

Maternity Wear

TOPS — SKIRTS — SLACKS
DRESSES — UNDER GARMENTS
Anything you need
at prices you can afford.
Be a lovely "lady in waiting"
Stachia's Apparel
KEWASKUM, WIS.

FALL PAINT SALE
PITTSBURGH WALLHIDE® RUBBERIZED WALL PAINT
NOW* ONLY $4.98 GAL.
For Limited Time
Ready-Mixed Colors and White
*Mfr.'s Suggested Retail Price
Koch's

Bulk Anti-Freeze
Varcon Methanol gal. 59c
Varcon Permanent gal. $1.49
FRANK J. FELIX
GAMBLES
Authorized Dealer
RADIO — TV — SOUND
SALES AND SERVICE
Phone 626-2841 Kewaskum

IF YOU ARE A LUTHERAN
eligible to enjoy the special difference AAL members share — LOWER NET COST life insurance —
DIAL FE 4-5450
Serving Synodical Conference Lutherans Exclusively. Featuring Mortgage Plans; Family Plans; Income Protection; Retirement Income; Business Insurance.
ERNST-HEINECKE
651 S. 14th Ave.
WEST BEND, WIS.
AAL LIFE INSURANCE
Aid Association for Lutherans
Get the special difference — LOWER NET COST

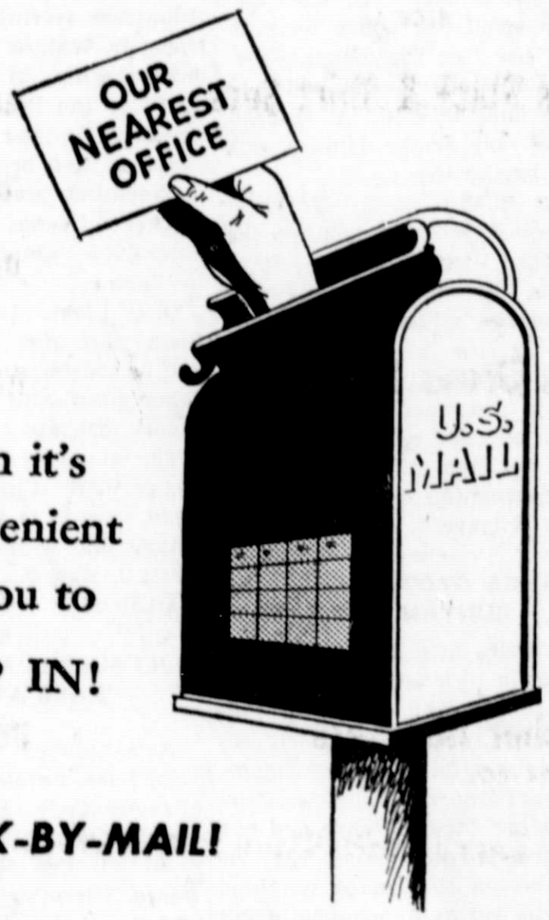

when it's inconvenient for you to STOP IN!
BANK-BY-MAIL!
Bank of Kewaskum
Kewaskum, Wisconsin
MEMBER FEDERAL DEPOSIT INSURANCE CORP.
REMINDER
No Service Charge for Student Checking Accounts
We Pay 4% on One Year Savings Certificates

You Can't Lose at
ROSENHEIMER'S GIANT
88th ANNIVERSARY SALE
Starts
Oct. 29, 8 a. m. thru Nov. 3, 5:30 p. m.
Open Friday Night, Nov. 2, to 9:00 p. m.
SAVE 10% AND MORE
ON EVERY ITEM IN OUR STORE
(EXCEPT FOOD, WORK CLOTHES AND SPECIALLY MARKED GOODS)
Specials in Every Department
Double Gift Coupons With All Purchases
You Save Two Ways
FREE GIFTS -- Come in and Register
Make This Your Biggest Savings of the Year
At Our Biggest Sale of the Year
ROSENHEIMER'S Dept. Store
QUALITY AND SERVICE SINCE 1874 TO 1962

Citizenship Meeting For Young Voters Nov. 2

ALDWN SEEFELDT OF HERE WILL PARTICIPATE IN PROGRAM

The responsibilities of a citizen are many. To be an American is not just to live in this free country — one has to pay the price for being able to live in freedom. The price one pays is to do what he can to protect that freedom, and to thoroughly understand his responsibilities to freedom.

A group of people in Washington county have taken it upon themselves to set up a citizenship meeting where this can be explained to people who are just becoming adults, by people who understand them.

All Washington county men and women who are voting in 1962 for the first time are invited to the McLane school auditorium, West Bend on Friday, Nov. 2, at 8:00 p. m. to hear these remarks.

Judge Stoltz has spent a lifetime working with boys and girls in West Bend and Washington county. He has a very keen interest in young people. He sees in them the hope and future of the country.

Aldwin Seefeldt of Kewaskum, now a student at Lakeland college, likewise feels a very definite responsibility to his country and all young men and women. Aldwin has just become 21 and has represented organizations on a state and national level. He, too, will be on this program to give his views of the responsibilities of being a citizen.

Gaige S. Roberts, supervisor of elections of Department of State, Madison, will talk about "how to mark a ballot in the voting booth" —not "for whom to vote," but "how to vote" will be his subject.

Following the presentations will be a social gathering with a lunch served by the Washington County Farm Bureau.

The committee takes this opportunity to invite all young men and women to participate in this very fine citizenship activity.

—ks—

I will attend the Citizenship Program Friday, Nov. 2, at McLane School, West Bend, at 8:00 P. M.

signed

Return to: Washington County Farm Bureau, 529 Walnut, West Bend, Wis.

SCHELLINGER APPOINTED TO COUNTY FARMERS HOME ADMINISTRATION COMMITTEE

Fred E. Schellinger, Hartford, has been appointed as a member of the three-man Washington County Farmers Home Administration Committee, the agency's county supervisor announced. The appointment is for three years.

Schellinger succeeds Reuben J. Schmahl, West Bend, whose three year term expired this year. The other member serving with Schellinger is Franklin J. Blank, West Bend.

The local Farmers Home Administration county committee reviews applications by farmers and other rural families for six different types of agricultural, housing and water loans made in Washington county. In addition, the committee advises with the county supervisor regarding the adapting of national loan policies to local conditions.

During the past fiscal year ended June 30, a total of $341,800.00 in Farmers Home Administration loans were made through the agency's local county office. Each loan is accompanied to the extent necessary by technical farm and financial management assistance.

Schellinger owns and operates a 100 acre grade "A" dairy farm. He is a member of DHIA and has an excellent herd of purebred Holstein cattle. He is a cooperator of SCS and has adopted many new farming practices to his farm. Schellinger's family are active members of the local 4-H club.

County Supervisor Stephenson says that Schellinger's practical farming experience will enable him to make a real contribution to the county committee's actions wn they review loan applications.

The number of turkeys raised in this country has more than doubled in the past 12 years.

—ks—

Christmas cards at the Statesman.

WILEY CITES 3 BIG ISSUES

Senator WILEY says:

★ Maintaining PEACE!

★ Combatting COMMUNISM!

★ Preserving our FREE Economic and Political System!

"These are the 3 BIG CHALLENGES OF the times.

"Globally, Communism—in Cuba, Berlin, Laos the Congo, and elsewhere — **menaces** Freedom and **threatens** to 'bury us!'

"Let's forget our **petty** differences!

"Let's re-dedicate ourselves to preserving our beloved, FREE COUNTRY!!!" concluded Senator Wiley, a Candidate for RE-ELECTION to U. S. SENATE.

Authorized and paid for by Alexander Wiley, Chippewa Falls.

QUEEN QUALITY FOOD STORE

Lettuce 2 heads 29c

EMPORER
Red Grapes 2 lbs. 29c

EDEN BRAND 303 CAN
Peas 8 for $1.00

12 OZ. PKG. QUEEN QUALITY FINE, MED., WIDE
Egg Noodles 25c

2½ TN QUEEN QUALITY
Pumpkin 2 for 35c

PRICES THRU NOV. 1

KOCH'S

Phone 626-2414

Miller's Annual Festival of Chairs and Rockers

Now in Full Swing

Save from 10 to 50%

Select that comfortable chair, rocker or recliner now! We will hold it for future delivery if you so wish.

Miller's

ALWAYS DEPENDABLE & REASONABLE

Open Daily To 5:30 Mon. & Fri. To 9 P. M.

PRE-WINTER SALE

Monday, Oct. 29 to Nov. 3

Children's Clothing Huge Savings

THESE ARE TERRIFIC BARGAINS. DON'T MISS THEM. COME EARLY WHILE THE SELECTIONS ARE GOOD.

Girls Corduroy Slacks now $2.49
SIZES 3-6x 7-14 REG. $2.98

5 Only, Girls Corduroy Slack Sets now $2.00
4 ONLY, SIZE 6—1 ONLY, SIZE 3 REG. $4.98

3 Only, Girls Flannel Robes now $2.00
SIZE 12 REG. $2.98

Large Assort. Girls Knit Blouses now $1.49
¾ LENGTH & LONG SLEEVES REG. $1.98
SIZES 3-6x 7-14 now $ .79 REG. $1.49

Odd Lot of Girls Blouses now $ .79
ALL SIZES REG. $1.98

Lg. Assort. Girls & Boys Sweaters now $3.77
SLIP OVER & BUTTON FRONT REG. $4.93
SIZES 7-14 now $2.44 REG. $2.98

Girls & Boys Flannel Lined Jackets now $2.00
SIZES 6-14 REG. $398

2 Only, Hooded Fall Jackets now $2.88
1 SIZE 3 — 1 SIZE 3x REG. $3.98

Boys Slack & Shirt Sets now $3.88
SIZES 2-7 REG. $4.98
now $2.88 REG. $3.98
now $2.44 REG. $2.98

Boys Dress Pants now $1.77
SIZES 2-4 REG. $2.98

Corduroy Crawlers now $1.44
12 TO 24 MOS. REG. $1.98

Infant Romper Sets now $2.23 & $1.57
ODD LOT VALUES $2.98 & $1.98

Butcher Boy Sets now $2.23
12 TO 24 MOS. REG. $2.98

3 pc. Terry Cloth Sleep & Play Sets now $1.47
REG. $1.98

Closing Out on Odd Lots of Infants Shoes and Slippers $1.00

Close-out Basket -- Odd Lot Hats - Head Warmers - Scarfs only 50c
ALL SIZES VALUES UP TO $2.98

FAIR VARIETY

KEWASKUM, WISCONSIN

KEWASKUM STATESMAN

PUBLISHED WEEKLY

WILLIAM I. HARBECK
MARCELLA M. HARBECK
PUBLISHERS

Second Class postage paid at Kewaskum, Wisconsin.

SUBSCRIPTION RATES:
One Year $2.50
Six Months 1.25
Single Copy .07
Outside of Wisconsin $3.00

FRIDAY, OCT. 26, 1962

Local News Items

—Mr. and Mrs. Art Schultz, Otto Schultz and son Robert called on Raymond Schultz at Sheboygan Memorial hospital, where he has been a patient since August.

—Dr. and Mrs. F. E. Nolting, 229 Main St., attended Parents' Day functions at the University of Wisconsin in Madison. They were dinner guests of Delta Zeta Sorority, of which their daughter Pam is a member.

—A reminder—UNICEF collection Monday night, "Trick or Treat" night Tuesday, Halloween Wednesday, All Saints Day Thursday.

—Mr. and Mrs. Eugene Laatsch and family were among those attending the 35th wedding observance of Mr. and Mrs. Oscar Jung of Fillmore held Sunday, Oct. 14, at the home of Mr. and Mrs. Franklin Held at Batavia.

—Marriage banns were announced for the first time Sunday in the Holy Trinity church bulletin for Donald Voclavick and Madeline Voigt.

—Mr. and Mrs. Norman Jaeger attended the baptism at Milwaukee Sunday of their grandson, Andrew Joseph, son of Mr. and Mrs. Jeffrey Ahrens, at the Holy Family church, Shorewood. Sponsors were Joanne Jaeger and Peter Ahrens.

—Donna Rae Mueller, daughter of Mr. and Mrs. Donald Mueller, R. 1, Fredonia, became the bride of David L. Reader, R. 6, West Bend, son of the George Readers of Harshaw, Wis., at St. Mary's church Little Kohler, at 11 a. m. Saturday, Oct. 20. The bride is a graduate of Kewaskum High school.

—Save! Select your furniture at Miller's in Kewaskum. Largest selection, high quality at most reasonable prices. Open daily until 5:30, Monday and Friday to 9 p. m. Free dependable delivery.

—ks—

BROWNIE TROOP NO. 25

The treat was brought by Susanne Czaja We worked on our Halloween things and our nature scrap books. We sang songs. We also sang Happy Birthday to Annette Reigle.

—ks—

In the Service

ACADEMY GRADUATE

BARKSDALE AFB, La.—Master Sergeant John W. McNulty, son of Mrs. Myartle McNulty, R. 1, Kewaskum, has graduated from the Second Air Force Senior Noncommissioned Officer Academy here.

The sergeant received advanced training in leadership and management. The course included study in military justice, Air Force history, human relations, world affairs and related subjects.

Sergeant McNulty, a refrigeration supervisor, is returning to his permanent unit at Whiteman AFB, Mo. A graduate of Central High school, Duluth, Minn., he attended the University of Maryland.

YEADEKE TRANSFERRED

A. B. Roger Yeadeke, son of Mrs. Eunice Yeadeke, Kewaskum, was transferred from Lackland AFB in Texas to Chanute AFB in Illinois where he is attending electronics school. He also was promoted to airman third class.

—ks—

The meek may inherit the earth but, in the meantime, somebody has got to keep it running.

Time to buy your
Electric Clothes Dryer

Soggy snowsuit time will soon be here. You'll find quick drying of soaked snowsuits alone makes an electric dryer worth the price. And every week, no matter what the weather outside, you can whisk through the wash on schedule without weather delays.

The clean electric heat of an electric clothes dryer can't be beat for keeping whites white and colors bright. Clothes last longer, look better—dried in soft, gentle, clean electric heat.

And operating cost is just a few pennies a load. An average family can dry clothes electrically for a whole month for the cost of 4 or 5 packs of cigarettes.

Forget winter worries. Buy an electric clothes dryer from your dealer now.

IT'S A BREEZE WITH AN ELECTRIC CLOTHES DRYER

WISCONSIN ELECTRIC POWER COMPANY
THE MODERN HOME IS ALL-ELECTRIC
FOR CONVENIENCE · CLEANLINESS · COMFORT · ECONOMY · SAFETY

Watkins Quality Products
and Mary King Cosmetics
Home Remedies All Approved
by Good Housekeeping
WM. J. COULTER
R. 3, Camp. Ph. Kew. 626-2503

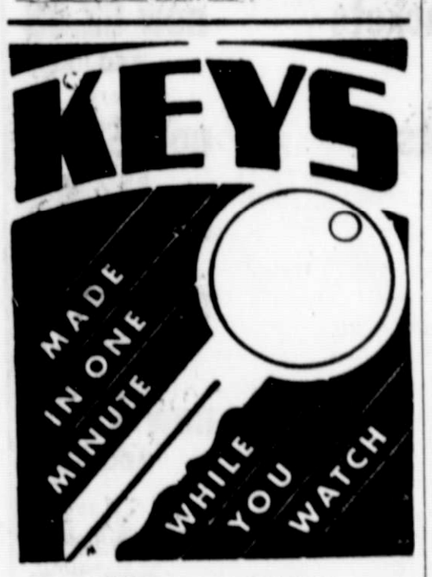

SCHILL ELECTRIC
SPORT SHOP

BUY AN EXTRA KEY

Schill Electric & Sport Shop
CAMPBELLSPORT, WIS

GE — MOTOROLA
Radio & Television
HOTPOINT
Household Appliances
MEYER'S WATER SYSTEMS
SPORTING GOODS
SCHWINN BIKES
EVINRUDE
OUTBOARD MOTORS
STAR CRAFT
ALUMINUM BOATS
also
BOAT TRAILERS
DON SKLENER, MGR.
ALOIS BERG, SERVICEMAN
CAMPBELLSPORT LE 3-411

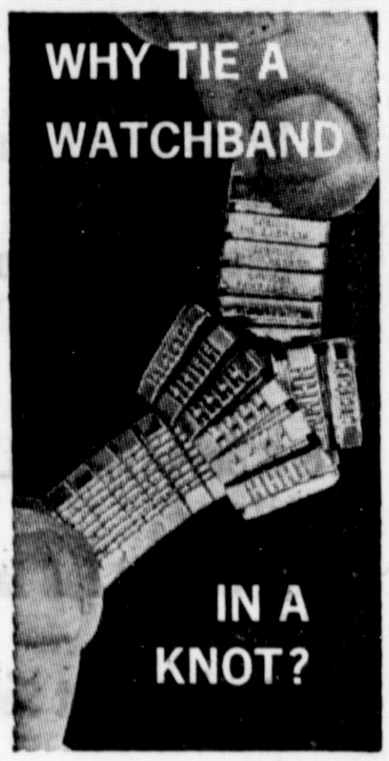

Because of this simple demonstration, hundreds of our customers have bought Twist-O-Flex watchbands by Speidel. It proves without a doubt that Twist-O-Flex is the most flexible, durable, comfortable watchband in the world! Looks like a million too ... but the clincher is the price! Only $4.95 in stainless steel, $6.95 to $10.95 in 10 karat gold-filled! Come in today. Choose from twenty handsome Twist-O-Flex designs. We'll custom fit it to your wrist and watch.

DIAMONDS
THE 'FOREVER' GIFT OF LOVE

LEROY C. BIER
JEWELER
PHONE 626-2777 KEWASKUM

Grocery Specials

Tea Flake SALTINES	1 lb. pkg.		19c
Silver Buckle FRESH CUCUMBER SLICES	qt. jar		39c
Trellis WHOLE KERNEL CORN	7 oz. tin	4 for	25c
Ringo Fruit Drinks ORANGE-GRAPE-FRUIT PUNCH	½ gal.	3 for	$1.00
Campbell TOMATO SOUP	10½ oz. tin	3 for	33c
Campbell CHICKEN NOODLE SOUP	10½ oz. tin	3 for	33c

Marx FOODLINER

PACK 44 REPORT

Our pack meeting was held Oct. 23 at the library. We have four dens with Mrs. Harold Perkins, Mrs. Harlan Gruber, Mrs. Francis Bohn, Mrs. "Mike" Gnacinski and Mrs. Glen Ludwig as den mothers and Glen Ludwig a den dad. Boys of dens 1 and 2 were dressed as storybook heroes and the librarian told of the new and interesting books. Bobcat pins were given to Pat Staehler, Mitch Ogi, Richard Halfmann, Tom Haug, Michael Petri, Leslie Ludwig, Dean Teeselink, David Stellpflug and Glenn Eichstedt. Lion awards were given to Mark Eichstedt and Marvin Bohn; silver arrows to Peter Haug and Marvin Bohn, and gold arrow to Marvin Bohn.

Jeanette Gnacinski
Den Mother, Den No. 2

—ks—

BUILDING PERMITS

A building permit has been issued by the county clerk to Erwin Kirchner, R. 2, Kewaskum, to excavate for basement and add utility room in Sec. 20, Town of Kewaskum.

Ambulance Calls

Thursday, Oct. 18—Mrs. Schiller removed from St. Joseph's Community hospital, West Bend, to Beechwood.

—ks—

Christmas Cards—Statesman Office

Jack's Appliance

- General Electric Appliances & TV
- Zenith TV & Radio
- G.E. - Sunbeam-Hamilton Beach

Maytag Washers-Dryers

- Appliance Repair
- Radio & Phonograph Repair

Phone 626-2808

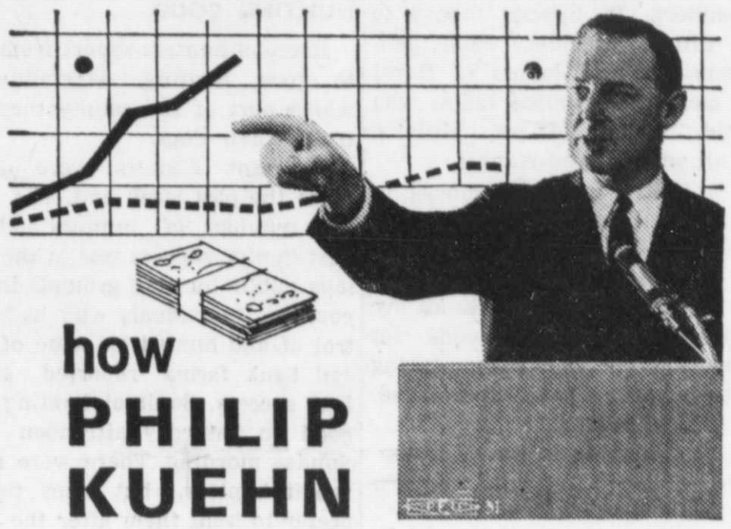

how PHILIP KUEHN stands on...

STATE FINANCE

"I pledge that under my program:

1. There will be no increase in the income tax.
2. The personal property tax on farmers' livestock and merchants' inventories will be eliminated.
3. Real estate taxes will be reduced."

Philip G. KUEHN for Governor

"The people of the State of Wisconsin deserve straight talk".

VOTE REPUBLICAN — NOV. 6

Authorized and paid for by the Republican Party of Wisconsin, Claude J. Jasper, Chairman.

Great Autumn Sale

Science-Designed gas home heaters!

GAS IS BEST

DUO-THERM CADET
Model 1105

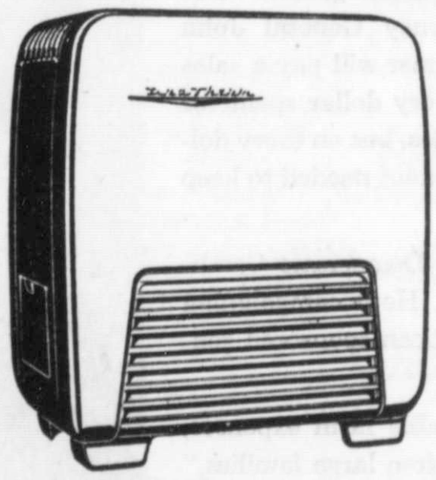

A Penny-Pincher for fuel-thrifty automatic heat

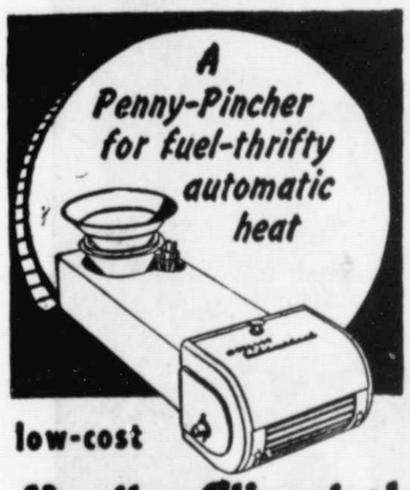

low-cost Mueller Climatrol gas conversion burner

- Installs in your present furnace or boiler quickly.
- Provides top efficiency, comfort.
- Amazingly low cost — easy time payments.

Call us today

GIVES BIG HEAT IN A SMALL SPACE

• Only 23" wide x 17¾" deep! • Delivers a full 25,000 BTU! • Modern styling in Fiesta Tan and Misty Beige finish!

H. RAMTHUN & SON

PLUMBING AND HEATING - KEWASKUM

Paid, written and authorized by Citizens Committee, Van Pelt for Congress, John A. Moore, Oshkosh, Wis., Pres.

RE-ELECT WILLIAM K.

VAN PELT

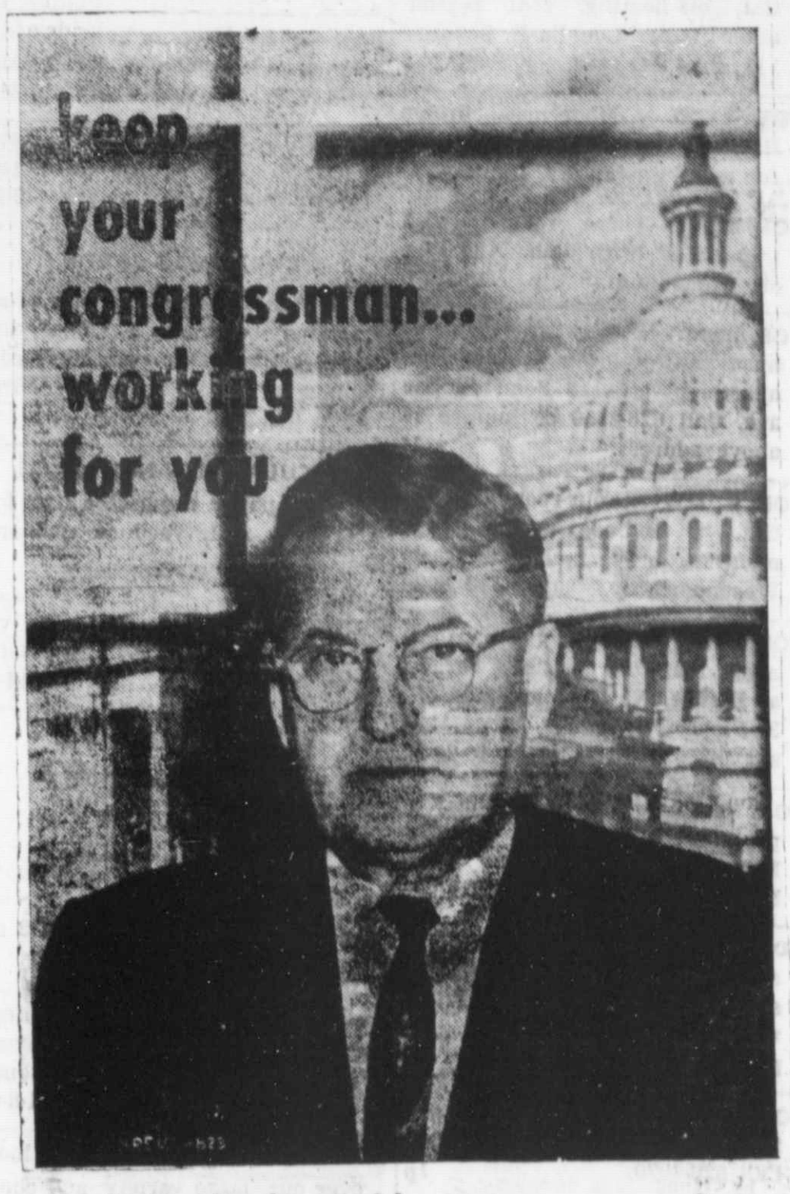

Let's look at his proven record in Congress since 1950 . . .

VAN PELT has served the Sixth District with outstanding ability, distinction, courage and high integrity for the past 12 years.

VAN PELT has seniority . . . influence in Congress. He is a member of the House Committee on Science and Astronautics and is second ranking Republican on the House Committee on Merchant Marine and Fisheries.

VAN PELT has consistently voted against extravagance, reckless and wasteful spending and schemes to socialize the United States Government. He has opposed legislation that would expand and centralize BIG government in Washington and has worked diligently to promote private enterprise and preserve the rights of States and the local communities.

VAN PELT IS A CONSERVATIVE, the type of Representative needed in Washington to offset the irresponsible Liberals who sponsor ill-advised legislative programs that would require more and more taxes and increase the National debt. He has opposed all inflationary legislation and has worked vigorously for sound fiscal policies to keep the economy of the Nation solvent.

VAN PELT understands the farm issues, the requirements of our senior citizens, the importance of aiding small business, the needs of our War Veterans, the necessity for an intelligent foreign policy.

VAN PELT introduced H. R. 1108 to require Federal agencies to "Buy American" when purchasing articles, materials and supplies intended for domestic or foreign use.

VAN PELT introduced H. R. 56 to amend the Public Health Service Act to protect the public from unsanitary milk and to facilitate the shipment of Wisconsin-produced milk and dairy products in interstate commerce.

VAN PELT is keenly aware of the dangers of world communism and has used his vote to prevent the "do-gooders" in Congress from aiding and comforting our enemies. He is dedicated to the fight to keep America free.

VOTE REPUBLICAN ON NOVEMBER 6 -- RE-ELECT

VAN PELT

Want Ads

FOR SALE—Like new, Stevens 12-gauge pump shotgun, with leather case and shells, $45. Donald Backhaus, R. 2, Kewaskum. 1p

FOR RENT — Five-room modern flat, oil heating, rent reasonable. Inquire Louella E. Schnurr 111 Prospect ave. 10-26-2

FOR RENT — Modern 3-bedroom flat, with garage. Phone 626-2644 for appointment. Dr. Rumsey. 1t

FOR RENT—Three room heated upper flat with bath. 136 Elm st., Kewaskum. 10-26-2p

FOR RENT—Upper two bedroom apartment or lower one bedroom apartment at 1118 Fond du Lac ave. Call 626-2559 or inquire at above address. 1t

FOR RENT — Four-room upstairs flat, hot and cold water, $45 a month. Garage included. Albert Wesenberg, Sr. 10-26-2p

FOR RENT—Upper two-bedroom apartment with heat and garage, at Wayne. Newly remodeled. W. F. Fickert, Wayne. Phone Market 9-2535. 10-26-3p

FOR RENT — Six-room upper apartment. Inquire at 626 East Main or see Ray Maedke, R ..2, Kewaskum. 10-26-2p

FOR RENT—Three-room converted school house, former Schnurr school, 1½ miles south of Kewaskum, with hot water and garage. Call 626-2007.

FOR RENT—Modern 5-room lower flat, gas heat, in Kewaskum. Call 626-4070. 1p

FOR RENT.— Four-room upstairs apartment on Fond du Lac ave., heat and water furnished. Available Nov. 1. Ed. Prost, phone 626-2004. 10-19-2p

FOR RENT—Lower flat. Mrs. John Trapp, Kewaskum. 1p

FOR RENT—Upper flat. 5 rooms and bath, hot and cold water. One mile south of Kewaskum on Hwy. 45. Ph. 626-2066. 9-21-2

FOR SALE—Used Duo-Therm oil heater, in good condition, reasonable. Mrs. Marian Thurke, 4½ miles west of Lighthouse Lanes, Hwy. D, then ½ mile south. 1p

FOR SALE—New ear corn. We deliver. Call collect. West Bend Elevator, FEderal 4-2337. 10-26-4

WANTED—Springing cows and heifers, all ages; also baled hay. Write Box 301, Sheboygan. 19-4p

CHRISTMAS CARDS

Look over our large selection of attractive, imprinted personal and business Christmas greeting cards. Popular prices. Statesman office. Phone 626-2626.

VACUUM CLEANER BAGS

We have paper disposable bags for ANY and ALL vacuum cleaners.

JACK'S APPLIANCE

McINTOSH APPLES and other varieties. Cherry Hill farm, Batavia, Wis. 9-14-tf

REAL ESTATE

BUY, SELL OR TRADE

Contact

BOWE AND WENINGER REALTY

Phone: Allenton, MArket 9-3333 or MArket 9-3455

CESSPOOL PUMPING—Cleaning, odorless. Reasonably priced. Tom Melaney, R. 3, West Bend. Phone FE 4-2202. 1-6-tf

BRIDES-TO-BE—Come in and look over our large variety and complete selection of fine raised lettering, sparkling white, or ivory wedding invitations, reception, respond, and dinner cards, also printed wedding napkins and thank you notes at the Statesman office.

CARD OF THANKS

Sincere thanks to all our relatives and friends for their kindness and sympathy during our recent time of sorrow, the death of our dear husband and father, Albert Wesenberg, Jr. Special thanks to Rev. Bitter, organist, choir, pallbearers, drivers, donors of floral and memorial tributes, ladies who served, traffic officer, Miller's, and all who showed respect.

Mrs. Irene Wesenberg
and Daughter

CARD OF THANKS

A sincere thank you to all my relatives and many friends for their kindness shown me during the trying time I have experienced.

Sincerely,
Lehman L. Rosenheimer

THANKS EXPRESSED

We wish to thank all the neighbors who remembered us with memorials and the beautiful planter. These gifts are sincerely appreciated.

Mrs. Albert Wesenberg, Jr.
and Judy

TO WHOM IT MAY CONCERN:

I, Jackie Aupperle, wanting to come back and work for Mrs. Martha Schiltz, wish to apologize for any remarks made against her, and promise to behave and not start trouble of any kind.

Signed: Jackie Aupperle

Schlaefer Optometrists
MATH. ANTHONY
PHONE LENNOX 3-2924
Office Hours: 9-12 1-5
Wed. & Fri. evenings 7-9
Closed Thursday Afternoons
CAMPBELLSPORT, WIS.

Looking Thru the Field Glasses . . .

BY BOB LAKE
Conservation Warden
Washington County

HUNTING GOOD

Raccoon hunters report from fair to good hunting, depending in which part of the county they are trying their dogs.

Pheasant hunters were out in force the past week end. The largest number of hunters and the best hunter success was at the various public hunting grounds in the county. Individuals who had control of and hunted on some of the soil bank farms reported excellent success. Squirrel hunting was good on Saturday afternoon and Sunday morning. There were some rabbit hunters, but many people prefer to hunt them after the weather has turned cold.

Kenneth N. Hebbe, R. 1, Colgate, killed a four point, one hundred forty pound buck deer with a bow and arrow about 11:00 a. m. Sunday, just north of Lake Five.

There seems to be lots of confusion on the question of how much game an individual may possess.

The possession limit as stated in the regulation is the maximum number of each species any individual may have in his possession. Some people are of the opinion that the possession limit is the number an individual may have in a fresh condition and that he may also have others in a home freezer, locker, or canned. This is not the case. The possession limit is the maximum number you may have in your possession in any manner.

Enjoy
ALL THE COMFORTS OF
OIL HEAT
WITH SINCLAIR SUPERFLAME FUEL OILS YOU GET A PREMIUM PATENTED FUEL THAT IS CLEAN, SAFE AND DEPENDABLE.
OTHER ADVANTAGES ARE:
Automatic Keep Fill Service
Budget Payment Plan
Burner Service
PHONE KEWASKUM 626-2862
CAMPBELLSPORT AREA
LE 3-2885
Vernon Butz Oil Co.
Distributor of Quality
Sinclair Products

Farmers
Don't Give Your Dead or Disabled Cows or Horses Away
WE PAY
Straub's Mink Ranch
R. 1, CAMPBELLSPORT
PHONE LENNOX 3-3841

OK USED CARS

1962 Chev. Spt. Cpe. V-8 Auto. Transmission
1960 Chev. V-8, auto. Sta. Wgn.
1960 Rambler, 6-cyl., overdrive, very clean
1961 Chev. 4-dr. V-8, automatic transmission.
1958 Chev. 4-dr. V-8, auto. — 1957 Ford 2-dr. sta. wgn.
1957 Rambler sta. wgn., V-8 auto. trans.
1957 Chev. 4-dr. sta. wgn., 6 cyl., Powerglide
2—1957 Chev. 4-dr. Sedans — 1956 Willys Sta. Wgn. V-8
1956 Ford 4-dr. sta. wgn. — 1955 Mercury 4-dr.
1955 Pontiac 4-dr. — 1954 Olds. Spt. Cpe., Auto.
1954 Chev. 4-dr., clean. — 1955 Harley Davidson Motorcycle
Plus Many Older Models in Good Running Condition At Reasonable Prices.

USED TRUCKS

1959 Chev. ½-ton pickup — 1956 GMC Cab & Chassis
1957 Willys Jeep & Plow — 1956 Dodge 2-ton w/platform
1957 Chev. ½-ton Panel — 1957 Chev sedan delivery
1955 Ford ½-ton pickup — 1954 Chev. dump truck.
1954 Chev. ½-ton pickup — 1953 Chev. Cab & Chassis
1947 Dodge 2-ton w/hoist & platform

See our large stock of used 1½-ton and 2-ton trucks. We also have several older model pickup trucks in good running condition in stock.

Honeck Chevrolet
OPEN 7 A. M. TO 9 P. M. DAILY
KEWASKUM PHONE 626-2161

Farmers Would Be Hurt By a Republican General Sales Tax says Reynolds

Governor Candidate Asserts Republican Tax Plan Would Hit "Coming and Going!"

Attorney General John Reynolds

"Under a Republican general sales tax," states Attorney General John Reynolds, "the farmer will pay a sales tax not only on every dollar spent for household necessities, but on every dollar spent for equipment needed to keep the farm running."

Reynolds is the Democratic Candidate for Governor. He is campaigning against the Republican-sponsored general sales tax.

"With high taxable farm expenses, low incomes and often large families," Reynolds states, "the farmer is much better off under a traditional income tax which takes the farmer's expenses into account. The sales tax does not do this.

"Of course," Reynolds points out, "the Republicans propose to keep the income tax, in addition to imposing a general sales tax. This means that tax payers will be hit coming and going!"

Elect **JOHN REYNOLDS Governor**

PAID ADVERTISEMENT—Authorized and paid for by Washington County Democratic Party, Larry Harty, Chairman, 769 S. Seventh Ave., West Bend, Wis.

Halloween Treats For Teen-Agers

Swinging young adults are too sophisticated for trick or treat capers on Halloween, but they're really hip to a record playing jam session in the family recreation room or basement. Give them plenty of floor space to dance the "twist" and the "mashed potato" and their favorite refreshments . . . including quantities of punch. With a little imagination and versatile instant soft drink mix you can conjure up an economical Halloween beverage that's sure to please and refresh.

Tangerine Halloween Punch

1 envelope Tangerine Kool-Aid
1 cup sugar
1-1/2 cups apricot nectar
2 quarts water with ice cubes
20 licorice candy sticks

Combine tangerine instant soft drink mix, sugar, apricot nectar, and water with ice cubes in punch bowl. Stir until instant soft drink mix and sugar are dissolved. Serve in cups and place a licorice stick in each cup for a stirrer. Makes about 2-1/2 quarts, enough for 20 servings, 1/2 cup each.

Indians Are Held to 7-7 Tie By Slinger

After winning three games in a row and moving up to a tie for third place in the Scenic Moraine conference, the Kewaskum Indians were surprised by sixth place Slinger which battled them to a 7-7 tie here Friday night. The Indians retained their third place tie, with Grafton replacing Random Lake as the other team in that spot.

Kewaskum and Slinger did all their scoring in the second quarter. The Indians counted first on a 30 yard run by Mike Coulter, with Bob Ewert adding the extra point. Then the Owls' Greg Hudson romped 44 yards and a pass from Ray Kieger to Tom Weber notted the score at 7-7. That was the end of the scoring as neither team could push over a score in the second half. Kewaskum had a golden opportunity to win the contest in the closing minutes when they penetrated deep into Slinger territory, only to lose the ball on downs with seconds remaining.

Pewaukee and North Fond du Lac remained undefeated in other action Friday. Pewaukee snowed under winless Germantown, 42-0, for its sixth straight victory. North Fondy, which played one tie game, notched its fifth win over Random Lake, 21-12. In the remaining contest, Grafton handed Campbellsport its sixth straight setback, 27-7

Teams will bring the season to a close this Friday with Kewaskum celebrating its homecoming in the final game. Random Lake, last year's champion, with a 3-3 record this year to date, furnishes the opposition. In other games Pewaukee and North Fondy will battle it out for the conference title on the latter's gridiron, Campbellsport and Germantown will settle the last position, and Grafton plays at Slinger.

SCENIC MORAINE STANDINGS

	Won	Lost	Tied
Pewaukee	6	0	0
North Fondy	5	0	1
Kewaskum	3	2	1
Grafton	3	2	1
Random Lake	3	3	0
Slinger	2	3	1
Campbellsport	0	6	0
Germantown	0	6	0

—ks—

Order Statesman Christmas cards.

D. SCHUPPEL PLACES FIFTH FOR AREA MODIFIED TITLE

Fuzzy Fassbender, Slinger, and Dennis Burgan, Zion, Ill., will carry the coveted No. 1 on their modified and sportsmen stock cars next season. In a recent compilation of points which included five area tracks—Hales Corners, Slinger, Cedarburg, Milwaukee State Fair Park and Waukegan, Ill.—Fassbender tallied a total of 14,562½ to finish first in the modified division. Burgan in capturing the sportsmen division championship, racked up 1,184 points.

Don Schuppel of Kewaskum placed fifth in the modified division with a total of 11,595 points. Others among the first ten were: Ken Tlougan, Milwaukee, 2nd; Bill Johnson, Slinger, 3rd; Etchie Biertzer, West Bend, 4th; Miles Melius, Slinger, 6th; Ron Luedtke, Lomira, 7th; Bill Goeden, West Bend, 8th; Ed Stillman, Milwaukee, 9th; Paul Feldner, Colgate, 10th.

—ks—

VETTER LEADS COLLEGE TO CROSS COUNTRY WIN

Whitewater State college made its cross country record 3-2 at Whitewater Wednesday by defeating Elmhurst college, 20-41. Dennis Vetter, a freshman from Kewaskum, led the Warhawks with a 15:54.9 clocking over the 2.9 mile course to take first place in the meet at Starin Park. Vetter was the ace on Kewaskum Community High school's state champion cross country team last year.

The results: 1. Dennis Vetter, (W); 2. Mike Trudeau, (W); 3. Sinclair, (E); 4. Esrael, (W); 5. Rock, (E); 6. Hallett, (W); 7. Callaway, (W); 8. Furlong, (W); 9. Scott, (W); 10. Stahlhut, (E).

—ks—

GIRL SCOUT TROOP 53

We studied symphonic music and found out we liked it more than we thought we did. The Tenderfoots also laid a trail for us to follow. Next week we will have a Halloween costume party with the rest of Troop 53 at the Legion hall.

Secretary, Pam Mitchell

—ks—

Tractor tires should not be filled with liquid to more than 75 per cent of capacity, warns University of Wisconsin farm engineer Marshall Finner.

Holy Hill Construction To Be Dedicated Sunday

Solemn dedication ceremonies Sunday, Oct. 28, will climax the year-long, million dollar expansion of facilities at the well known Catholic Shrine of Holy Hill located 30 miles northwest of Milwaukee.

The Very Rev. Columban McGough, O.C.D., Prior of Holy Hill, said the dedication would include a new guest house and gift shop, elevator tower which will carry visitors to the new 60 x 40 foot esplanade constructed in front of the upper church.

Presiding at the solemn 10:00 a. m. mass Oct. 28 will be the Very Rev. Albert Bourke, O.C.D., former provincial of the North American Immaculate Heart of Mary province and currently the American representative on the General Definitory of the Discalced Carmelite Order in Rome. The Very Rev. Peter Thomas Rohrbach, O.C.D., Prior to the Carmelite House of Theology, Washington, D. C., will preach.

Father Columban stated the new facilities at Holy Hill are expected to substantially increase the annual number of visitors to the shrine. For the past several years, the picturesque shrine has attracted about 500,000 persons annually. "The Shrine now will be accessible to more people" Fr. Columban pointed out "particularly the elderly and the handicapped who have experienced unusual difficulty previously in climbing the hill." The new twin elevators will be able to carry 4,500 persons per hour.

The Holy Hill expansion program started in the fall of 1961. At that time two landmarks—a guest house and the gift shop—were razed to make room for the new construction. Father Columban said the long range beautification of the Shrine grounds 321 acres of rolling countryside would commence immediately. Climate conditions, however, are expected to postpone any major undertaking until early spring of 1963. This phase will include planting a wide variety of flowers, shrubs, trees and expansion of picnic groves.

The Discalced Carmelites came to Holy Hill in 1906 from Bavaria. At that time the property was deeded to the order by the late Sebastian G. Messmer, former archbishop of Milwaukee. The first recorded religious service was held by diocesan priests in 1863. The Carmelites will have a year long centennial observance in 1963.

The current construction represents the first major expansion at Holy Hill since 1937 when the present monastery was built. The church was completed in 1931.

Construction work was handled by the Hutter Construction Company of Fond du Lac. The architect was Sylvester J. Stepnoski of Fond du Lac.

—ks—

In Our Mailbox

Oct. 23, 1962

I think that for a school the size of Kewaskum it was a disgrace last Friday night to see our boys come onto a football field in uniforms that are dirty.

Mrs. Earl J. Kohler

—ks—

In some recent tests a smooth tractor tire with no tread at all out-pulled a conventional tire, reports Marshall Finner, agricultural engineer at the University of Wisconsin.

HON-E-KOR MEN'S GOLF CLUB TO HOLD ANNUAL MEETING

The annual meeting of Hon-E-Kor Men's Golf club members will be held at 8 o'clock on Monday evening, Nov. 5. The regular annual meeting will be for the election of officers and other business which might be brought up at this time. All members are urged to attend. 10-26-2

—ks—

WIN PRIZES AT LEGION SHEEPSHEAD TOURNAMENT

Twenty-four players participated in the sheepshead tourney at the Legion clubhouse Tuesday night. Prize winners were:1. Alex Kudek, 40-2-38; 2. Ed Koenig, 40-4-36; 3. Otto Ramthun, 40-6-34; 4. Marv Schmidt, 36-4-32; 5. Maurice Struebing, 40-8-32; 6. Andy Kiefer, 44-12-32.

—ks—

HARD TIME DANCE

A hard time harvest dance sponsored by the St. Michaels Athletic club will be held Saturday, Oct. 27, at St. Michael's hall. Music will be by Justy and His Jolly Polkateers. Cash and floor prizes will be given. Donations are 75 cents in advance and 90 cents at the window. 10-19-2

—ks—

In the picking operation—farmers will lose corn either by driving too fast or by having picker snapping rolls set too far apart, warns Orrin Berge, University of Wisconsin farm machinery specialist.

Kewaskum Theatre
SPECIAL WEDNESDAY
DATE NIGHT
$1.00 PER COUPLE
DON'T FORGET—Every Friday Night is Family Night.—Children admitted FREE if with parents.
NEW ADMISSION PRICES NOW IN EFFECT
Grade School Students 25c
High School Students 50c
Adults 70c
TONIGHT FRIDAY, OCT. 26
Elvis ihts the road to laughter and hits a new high in romance!
ELVIS PRESLEY
"Follow that Dream"
Co-Starring ARTHUR O'CONNELL
ANNE HELM
JOANNA MOORE
JACK KRUSCHEN
SAT. & SUN., OCT. 27 & 28
That hilarious comedy team is back again
JIM HUTTON
PAULA PRENTISS
JACK CARTER
Jim Backus
Charles McGraw
Miyashi Umeki
"The Horizontal Lieutenant"
WED. & FRI., OCT. 31 & NOV. 2
Fable of the Ages!
"Jack the Giant Killer"
KERWIN MATHEWS
JUDI MEREDITH
TORIN THATCHER

See
Schiek's Resort
on Long Lake
FOR
Lobster, Fish, Shrimp
on Friday
•
Fried & Roast Chicken
on Saturday
•
Steak and Hamburger
Sandwiches
AT ALL TIMES

WEST BEND THEATRE
— NOW THRU SAT. —
At 7:10 & 8:55

— SUN. - MON. - TUES. —
* Sunday Continuous *
At 1:30 - 3:30 - 5:40 - 7:20 - 9:10
* Monday & Tuesday *
At 7:10 & 9:15

SPECIAL
"TINY" TERLINDEN at the Organ
Fridays
Fish - Shrimp - Lobster - Frog Legs
Saturdays
Steaks - Lobster or Parties and Banquets
HON - E - KOR
GOLF AND COUNTRY CLUB
PHONE 626-2520 KEWASKUM, WIS

CEDAR LAKE HOME JOINS NATIONAL ASSOCIATION

The Cedar Lake Home for the Aged, R. 4, West Bend, announced Monday that it has been accepted as a charter member of the American Association of Homes for the Aging.

This national nonprofit organization, founded late in 1961 with a grant from the Ford Foundation and sponsored by The National Council on the Aging, was formed to serve more effectively these institutions that now take care of our growing number of older men and women.

The Rev. L. Riesch, superintendent, said that by this affiliation the Cedar Lake Home will be able to increase the scope of the services that it now provides the community throught the interchange of ideas with other groups.

He pointed out that more than 200,000 persons now live in nonprofit homes for the aged such as the Cedar Lake Home with the number growing daily. He said that the association will act as a clearinghouse to share the problems and experiences of the estimated other 3,000 institutions in the U. S.

Rev. Riesch said that Cedar Lake Home will continue to serve people of all faiths and conditions in the future as it has the past five years. National interest has been shown in the Cedar Lake Home's progressive care and rehabilitation program.

A 44-pound, 12 ounce, lake trout caught off the Apostle Islands in 1941 is the biggest on record in Wisconsin, according to the Conservation Department.

Drive Carefully

COMMUNITY CONCERT SERIES OPENS OCT. 30

The Ozaukee-Washington Community Concert association is pleased to announce their schedule of the 1962-63 concert series as follows:

Tuesday, Oct. 30—Carol Smith, mezzo soprano.

Sunday, Dec. 2—Whittemore and Lowe.

Wednesday, Feb. 20—Milwaukee Chamber orchestra.

Thursday, March 21—Varel & Bailley (This concert will be held at the McLane school gym in West Bend, all others at the Cedarburg High school).

The season tickets were mailed to members.

Order your imprinted Christmas cards at the Statesman office.

The person who gives up easily doesn't have much to give.

OLLIE'S
TEXACO SERVICE
Call Kewaskum 626-2560
TEXACO
Products & Services
GAS — OIL
MARFAX LUBRICATION
WASHING — POLISHING
ACCESSORIES
MOTOR TUNEUP
MINOR REPAIRS
MUFFLERS — TAILPIPES
FIRESTONE & DUNLOP TIRES
DELCO BATTERIES

Reynolds Pledges Action to Meet Educational Needs

The Biggest Challenge Facing Our State says Candidate for Governor

Attorney General John Reynolds

"Providing an education for our children is the greatest challenge facing our local and state government," states Attorney General John Reynolds, the Democratic Candidate for Governor.

Reynolds points out that because of population increases, about 23,000 additional students enter our public schools each year. These students require more classrooms, more teachers, more educational aids.

Reynolds cautions against viewing our educational needs merely as a problem. "Education is the most vital investment we can make," he declares. "As Governor, my most important task will be to make certain that every boy and girl who wants an education can get an education!"

Elect JOHN REYNOLDS Governor

PAID ADVERTISEMENT—Authorized and paid for by Wash ington County Democratic Party, Larry Harty, Chairman, 769 S. Seventh Ave., West Ben d, Wis.

KEYS MADE IN ONE MINUTE
BUY AN EXTRA KEY
Honeck Chevrolet
KEWASKUM

OUR
Auto Salvage Yard
On CTH "V", 2 miles North of Kewaskum
NOW OPEN
MONDAY THRU SATURDAY
8:30 a. m. to 5 p. m.
JOHN KRAEMER
On Duty to Fill Your Needs
Good Used Complete MOTOR ASSEMBLIES
—1957 Ford V-8
—1957 Chev. V-8
—1957 Ford 6
—1957 Buick V-8
—1956 Ford V-8
—1956 Chev. V-8
—1955 Olds. V-8
—1955 Pontiac V-8
—1955 Dodge 6-cyl.
—1955 Chev., 6-cyl. Engine
—1955 Ford V-8
—1954 Buick, V-8 Engine
—1953 Olds, V-8 Engine
—1953 Chevrolet 6-cyl.
—1949-52 Chevrolet 6-cyl.
Many Other Makes and Models.
Honeck Chevrolet
KEWASKUM PHONE 626-2929

Demonstrating new '63 Chevrolet truck features the hard way!

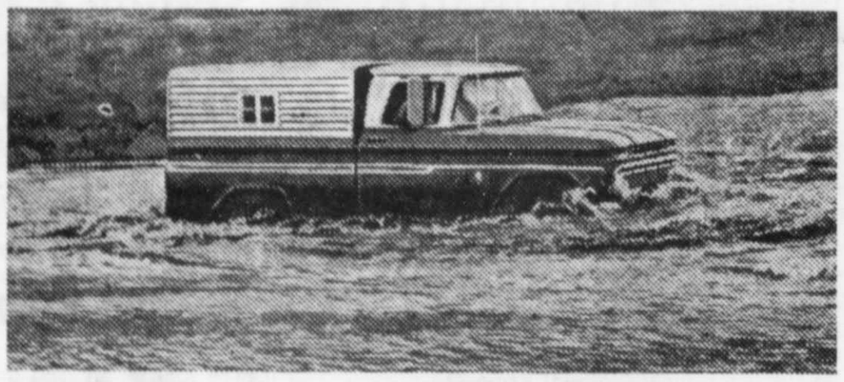

When we came to a river we got wet. This river bed was paved with rocks the size of melons. What a test for new light- and heavy-duty suspension systems this was!

Conventional light-duty units have coil-spring independent front suspension —easier on truck, load and driver.

Users of new conventional medium- and heavy-duty units who have to operate in close quarters are going to like the narrower front ends (up to 7 inches).

New engines, suspensions, frames and narrower front ends show their stuff on Mexico's tough Baja Run!

With months of proving-ground tests under their belts, why did new Chevrolet trucks take on the rugged Baja (bah'hah) Peninsula?

This is the toughest line of trucks Chevrolet has ever built. Sending them over the most punishing terrain in North America (a road totally unlike the fine highways on the Mexican mainland) was double proof of this fact. Frames, engines, suspension systems were subjected to stresses far greater than trucks normally encounter. You can be sure that trucks that can handle this kind of beating can handle any kind of work.

THE "NEW RELIABLES" FROM CHEVROLET

Quality trucks always cost less

See the "New Reliables" now at your Chevrolet dealer's!

HONECK CHEVROLET, INC.
1242 Fond du Lac Ave. Kewaskum Phone 626-2161