Kewaskum
STATESMAN

$1.50
KSTATESMAN.COM
Thursday, May 2, 2024
Volume 128 • Issue 26

Kewaskum Village Administrator Adam Gitter, left, addresses an assembly on Friday, April 26, gathered to celebrate the demolition and reconstruction of the village municipal complex. Pictured behind him are members of the village board and village officials. **MITCHELL B. KELLER PHOTO**

In This Week's Issue

Obituaries ..... 4 & 5
Glance Backwards 8
Days Gone By 9
Community Calendar 10
Sports 16-19

Kewaskum Holds Groundbreaking for New Municipal Complex

STATESMAN STAFF

Members of the Kewaskum Village Board, village employees, volunteers and residents gathered on Friday, April 26, at the site of the municipal complex to celebrate the old buildings forthcoming demolition and the construction of a new nearly $10 million police department and village hall.

Kewaskum Police Chief Tom Bishop was one of several village officials to speak. He said the department has been long overdue for new facilities, and he thanked the board and community for their support.

"We've outgrown the space," he said, "and we don't have adequate facilities for our officers to use."

Also speaking at the event were Village Administrator Adam Gitter, Village President Fuzz Martin, Police & Fire Commission President Aaron Laatsch, Dan Loest of C.D. Smith and Kallie Ogi of Excel Engineering.

Gitter hoped the new build would mark a new era for the village.

"This day signifies the beginning of a new chapter for the village, a chapter characterized by in-

See **GROUNDBREAKING** *page 5*

Two Old Bills

KARL MCCARTY
CONTRIBUTOR

Neighbors and friends shared stories about what it was like to be in Schlaefer's Hardware store in Campbellsport. The story would eventually intertwine two old men, both respected.

Bill Schlaefer (1896-1987)

William Schlaefer had an impressive store in Campbellsport, located east of what was the Health Hut. He was a veteran of World War I. According to his obituary, "He and his wife owned Schlaefer Hardware since 1943." He worked hard into his 80s and was known for his quick remarks and impressive quips.

He also wore brown gloves when he sorted through nails or counted out nuts and bolts, which noticeably shook and led some to call him Shakey Bill or Shakey Schlaefer. That's not shared in disrespect, but rather the consensus on Mr. Schlaefer's dedication to his store, regardless of his health ailments. It was fitting he died an owner of Schlaefer Hardware.

Memories at the Store

Here's an example from Bob Meier, who said he wanted some Eisenglass. I had no clue what that was, but Bob aptly pointed out it's the glass needed for a wood stove. Bob looked all over. Couldn't find it. A Mr. Roth told Bob: "Stop at Schlaefer's." When Bob went to Schlaefer's and explained his request, the old man went back to the cupboard, then reached into the cabinet's bottom. "A good hardware store would have that," said Mr. Schlaefer. It wasn't just that he had what Mr. Meier needed, but rather that he was sitting on that

A photo captures Bill Schlaefer at work in his hardware store in the 1980s.
COURTESY PHOTO: MARK SCHLAEFER AND DR. ANN SCHLAEFER

one liner to show the old hardware store of long ago was still the best place to get what you need.

Mark and Kim Mueller told me stories of what that store looked like around 1980. For one, the foot traffic of that store ran a groove up to the ramp and into the store. The shop had the nice old show windows, and his supplies were profound. Kim said when she found out Mr. Schlaefer had died, she couldn't help but wonder, "What is going to happen to ALL this good stuff?" It was with respect to his diverse inventory.

My father said Mr. Schlaefer wore gloves all the time, and my mom remembered his cloth gloves too. This protection could have been related to the fact that he was dealing with old metal,

See **TWO OLD BILLS** *page 13*

St. Matt's Daycare Addition Construction Underway

One month in and the St. Matthew School-Campbellsport daycare addition is well underway. "Progress report - A+!" praised school staff. **SUBMITTED**

welcome home, Nathan!
Kewaskum native, Nathan, is your new Branch Manager
Stop in to welcome Nathan home at your Kewaskum branch, 1052 Fond du Lac Ave
(Don't worry, Kristy is still here in a new role helping to direct the branch and the Bank)
Member FDIC EQUAL HOUSING LENDER
we're not going *anywhere.* westbury bank

| VIEWS & COMMUNITY |

| RURAL WRITES |

G.A. SCHEINOHA
CONTRIBUTOR

Earth Day was last week. For 24 hours we've all recognized how fragile the planet really is. Some have used the occasion as an excuse to do something as simple as pick up trash along the roadside. We get a lot of that thrown out here. As if a quarry town is a dump. But that was then, this is now. What have you done recently to do your part? Do you even care?

Too many don't.

These are the climate change deniers. They fly in the face of scientific proof. Haven't we otten to the point where doubt amounts to just closing the eyes to, refusing to accept certain truths? How can anyone think we could keep pumping carbon dioxide into the air for such a long time without damage? It's called cause and effect.

As each year advances, we are witnessing what insatiable greed's done; stripping natural resources from terra firma to continue to supply an unrealistic, unsustainable materialistic future. The extreme flux in our normal average temperatures should be a clear enough indicator. Not to mention harsh events – a substantial increase of wildfires, hurricanes and tornadoes as the atmosphere grows steadily warmer. While the polar ice caps shrink with a corresponding threat to wildlife.

Which isn't to say some haven't tried. I worked for a company that prided itself for its efforts at cutting emissions, use of solar power and other initiatives. Though it made extensive improvements, there were still far too many employees who simply disposed of reusable materials when a recycling bin was within easy reach. Kind of hard to achieve measurable results when so many resist their program.

Earth Day was only one day. Why can't we make every day one in which we care for this, our home? How long will we wait before we realize just how seriously we've impacted the environment?

| POLITICAL DISCOURSE |

Truth or Consequences

MARY KRIEGER
CONTRIBUTING WRITER

It was George Washington who said, "Honesty is always the best policy." Sadly, many people, including political leaders who we expect to be honest and display integrity, don't adhere to that policy.

Researchers have found that the average American lies twice a day. The same study by the University of Massachusetts found that men lie most often about their achievements while women lie to protect someone's feelings.

There are several reasons why people lie: to avoid punishment, to gain an advantage, to protect self or others, to fit in socially or to maintain privacy. Most of us have told what are often called "white lies" to get out of social events or to avoid hurting another person's feelings and believe this type of lie is harmless.

It is a different story when political figures lie, which creates confusion and government distrust. For example, Press Secretary Sean Spicer lied about the size of the crowd for former President Trump's inauguration in 2017. He said, "This was the largest audience to ever witness an inauguration, period." Photographs from the event clearly showed this was not true, but both Trump and Spicer continued with the claim. After Spicer had resigned, he admitted he had "screwed up" and lied (*Time.com, January 4, 2018*).

This year, during the college basketball playoffs, Michigan state Republican Representative Maddock tweeted, "Three buses just loaded up with illegal invaders at the Detroit Metro." In fact, what he had observed were buses of college basketball players. When others on the social platform corrected him, he refused to acknowledge his mistake and continued to insist that illegal immigrants were invading the airport.

Often times, there are no consequences to lies by well-known public figures, but there are exceptions. Hunter Biden, President Biden's son, has been indicted on federal charges for lying about drug use when trying to purchase a gun. His trial is tentatively scheduled for June.

Alex Jones, conspiracy theorist and host of Infowars, repeatedly claimed that the 2012 killing of 20 students and six staff members at Sandy Hook Elementary School in Newtown, Connecticut, was staged with actors as part of a government plot to outlaw guns. Families who were already grieving the deaths of their loved ones were harassed by Jones' viewers. Years later, he finally admitted that he had lied about the entire thing for ratings, and in October 2023, he was ordered to pay the families 1.1 billion dollars in compensation for their suffering.

The idea of a stolen 2020 election continues despite no evidence to support such an allegation.

See **POLITICAL DISCOURSE** *page 5*

Letter To The Editor Policy

Letters to the Editor must include the writer's full name, address, and other contact information (only your name and town will appear in print and online).

We will not accept a letter from an unidentified source.

• Letters should be no more than 500 words and may appear in our weekly print issue.

• Letters may be edited by our staff for length, clarity and facts.

• The *Campbellsport News* and *Kewaskum Statesman* will only print letters that address a specific issue or article that may be of interest to the bulk of the readers.

• Submit Letter to the Editor to Clarice Case, editor, at ccase@mmclocal.com, 920-583-8338, 106C S. Milwaukee St., PO Box 277, Theresa, WI 53091.

We will not print letters that:

Contain potentially libelous material. Libel is any malicious, unsubstantiated or untrue statement about someone that damages their reputation. Submissions must have facts to back up all claims.

Support discrimination on any grounds. This includes, but is not limited to, discrimination based on age, ability, gender, sexual orientation, religion or culture.

Are vulgar, profane, obscene, or otherwise offensive.

Make explicit or implied threats. This includes personal attacks, intimidation, bullying or threat of harm against a person or organization.

Contain copyrighted material or that have been printed in another publication. All Letters must be an original writing by the signer and exclusive to the *Campbellsport News* and *Kewaskum Statesman*.

Identifies another person, unless that person has given their explicit consent. We assume that any person identified in a letter has consented to be mentioned in the letter.

Copyright and Reprint Permission

The writer of a Letter to the Editor maintains copyright of their letter. Any other individual or organization must seek permission from the writer if they wish to reprint a letter to the editor.

Political Letters to the Editor

All letters submitted as an endorsement for a political candidate, referendum or political agenda will carry the same guidelines as above; however, they will be charged $40 for the first 250 words and an additional $10 per additional 50 words. All political letters must be prepaid prior to printing. Some submissions may be referred to our advertising department to be run as ads.

352312

| PUBLISHER LETTER |

The Journey Over The Destination

Dear Reader,

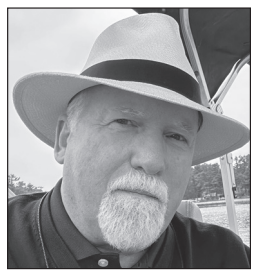

Recently I reread a poem entitled "Ithaca" by the Greek writer P.J. Cavafy. He writes about traveling to the island of Ithaca which was made famous by Homer's Odyssey. He describes the journey as something magical, something that conjures up adventures beyond the body… perhaps to the soul.

"…Hope your road is a long one,
full of adventure, full of discovery.

…Hope your road is a long one,
May there be many summer mornings when,
with what pleasure, what joy,
you are entering harbors you are seeing for the first time;

… But don't hurry the journey at all.
Better that it lasts for years,
so you're old by the time you reach the island,
wealthy with all you gained on the way,
not expecting Ithaca to make you rich.

Ithaca gave you the marvelous journey.
Without her you wouldn't have set out.
She has nothing left to give you now.
…Wise as you will have become, so full of experience, you'll have understood by then what these Ithacas mean."

The message is the importance of the journey over the destination. We don't normally see it that way because we are always striving apart from the day at hand, looking beyond the corners to where we are headed. Perhaps we need to pause and ponder the here, here, not the there, over there.

PATRICK J. WOOD
Publisher
Author of "Reflections" a new book now available on Amazon.

| IT ALL STARTS WITH YOU |

The Mindset for "Surfing"

JAMIE LYNN GOURLIE
CONTRIBUTOR

Dearest you,

Do you flow forward in life with ease or are you constantly feeling resistance?

For a moment, I invite you to imagine life as a river.

When you are struggling and you feel like everything is happening to you, it's like being tossed around in turbulent waters, struggling to stay afloat as the currents pull you in different directions.

But when you embrace the experience of growth, it's like becoming a skilled surfer, riding the waves with grace and purpose.

Instead of being at the mercy of the river, you have the option to channel its power to propel you forward, journeying through challenges with skill and resilience, ultimately carving your path toward clarity.

What IF you view the turbulent waters as giving you answers versus attacking you?

As someone dedicated to guiding individuals in embracing transformations within their mindset, I am excited to share this perspective with you that I often share with my clients.

In our daily interactions, it's not uncommon to feel as though people's actions are happening to us. This mindset often leads to negative respons-

See **MINDSET** *page 4*

| NOTICES |

| REAL ESTATE TRANSFERS |

The sale price is determined by dividing the transfer fee by .003 ($3 per $1,000). Some deeds have no transfer fee because they are exempt. Although some transfers may seem to be duplicated, the document numbers are different. Note the spellings seen here are how they appear on the Wisconsin Department of Revenue website.

Transfers are from dates April 8-12, 2024

Town of Ashford

Glen And Julie Oechsner to Oechsner Irrevocable Trust Dated November 14, 2023, 4 Parcels On Pleasant Hill Drive, 2 Parcels On Minnie Lane, And 3 Parcels On State Road 67, Exempt.

Town of Auburn

George E. Lendved And Judith A. Lendved Joint Revocable Trust Dated April 15, 1997 to Darryl L. Zanow And Bonnie L. Zanow, County Road DD, $1,134.

Town of Barton

Nick R. & Sandra Didier, Nicholas Didier, And Kathryn Moore to Bryan & Danielle Jenders, Beaver Dam Road, $449.70.

Village of Campbellsport

Wyatt D. Wergin And Kate E. Wergin to Wergin Properties, LLC, Martin Street, Exempt.

Town of Eden

Brian G. Abel to Abel Lands, LLC, 2 Parcels On County Highway F, $60.

Mark M. And Jamie L. Birschbach to Mark M. Birschbach And Jamie L. Birschbach Family Revocable Living Trust, Dated February 6, 2024, State Highway 45, Exempt.

Town of Farmington

Tony And Elizabeth Strigenz Revocable Trust A/K/A Strigenz Family Trust to Mark Strigenz, 2 Parcels On Maple Tree Road, Exempt.

Town of Forest

Edward Melvin Leonard A/K/A Edward M. Leonard And Debra Lynn Leonard A/K/A Debra L. Leonard to Leonard Farms, Inc., County Road W, $38.40.

Ryan A. Evraets And Danielle L. Tratz-Evraets to Brian Diederichs, Hillview Road, $825.

Village of Kewaskum

Peter Herriges And Erika Herriges to Clean Living 1273 LLC, Fond du Lac Avenue, Exempt.

Peter Herriges And Erika Herriges to Clean Living 139 LLC, Main Street, Exempt.

H&H Real Estate Holdings, LLC to Peter Herriges And Erika Herriges, 1 Parcel On Fond du Lac Avenue And 1 Parcel On Main Street, Exempt.

Robert Buddenhagen And Mary Jane Buddenhagen to Robert Buddenhagen And Mary Jane Buddenhagen, First Street, Exempt.

Lorraine M. Aronson (Formerly Stevenson) to Lorraine M. Stevenson Aronson Revocable Family Trust U/A/D April 3, 2024, Lorraine M. Aronson, Trustee, Conrad Street, Exempt.

Town of Wayne

Dennis Prunty And Gina Prunty to Prunty Trust Dated April 8, 2024, Mohawk Road, Exempt.

Arthur F. Filber And Marilyn J. Filber Family Trust Dated July 26, 2004 to Philip Filber, 2 Parcels On Midland Drive, $750.

Becker Development, LLC to Terry L. And Jacqueline M. Gaddy, Panorama Drive, $390.

Antoinette Strancke to Charles R. Strancke And Antoinette Strancke Joint Revocable Trust Living Trust Dated December 7, 2004, Sunset Drive, Exempt.

Charles R. Strancke to Antoinette Strancke, Sunset Drive, Exempt.

Sheepshead Winners

Winners from Tuesday Night Sheepshead were Tom Espitia, 86; Donna Gau, 85; Gerald Stern, 83; Bob Aufdemauer, 82; Jerry Rosenthal, 80.

Tuesday Night Sheepshead is played every Tuesday at 7 p.m. in the United Steel Workers 850 building at 1230 Fond du Lac Ave. in Kewaskum. Sheepshead on the fourth Sunday is also played at this location. New players are always welcome. Come one, come all!

XYZ Card Results

The XYZ winners on Wednesday, April 24, were Sandra Bradt, Jerry Mertz, Leon Schmidt, Lloyd Herriges, Joy Neuenfeld.

Sheepshead is played on Wednesday, from 8:15 to 11:15 a.m., at Peace United Church of Christ in Kewaskum. All senior citizens are welcome.

YOUR NEWSPAPER
A SOURCE YOU CAN TRUST!

| MARRIAGE LICENSES |

The following marriage licenses were issued by Fond du Lac County Clerk Lisa Freiberg as of April 26, 2024:

Michael Peter Brester, City of Fond du Lac, Justine Ann Rietveld, City of Fond du Lac.

Samantha Lynn Guenzel, City of Ripon, Rhiannon Rose Hall, City of Ripon.

Cole Kenneth Sippel, Town of Forest, Ali Elizabeth Ottery, Town of Forest.

Johnathan Adam Lambrecht, City of Waupun, Lusia Nachole Cortez, City of Waupun.

Arthur John Mertins, City of Fond du Lac, Katlynne Heidi Lisowe, City of Fond du Lac.

Dionte Tayshaun Baez, Village of North Fond du Lac, Megan Elizabeth Harlan, Village of North Fond du Lac.

Joshua James Becker, City of Fond du Lac, Miranda Mae Fritz, City of Fond du Lac.

Ian Christopher Van Wyk, Town of Alto, Susanna Grace Webster, Town of Burnett.

Christian William Kerbs, City of Kiel, Amber Roisin Reid, City of Kiel.

Robert J Burroughs, City of Fond du Lac, Treva Kay Campbell, City of Fond du Lac.

Chase Andrew Hagen, City of Fond du Lac, Allyn Coreen Anderson, City of Fond du Lac.

Blake Andrew Badtke, Town of Taycheedah, Rachel Marie Mereness, Town of Taycheedah.

| SENIOR DINING MENU |

May 6-10

Fond du Lac County Senior Dining

There are two locations in Fond du Lac for senior dining: Northgate Senior Apartments and Boda's Restaurant at the Eagles Club. Each has a separate menu, which follows the name of the location.

Mobile Meals (Home Delivered)

This is available to those who meet eligibility requirements. Suggested donation is $5. To find out more information or determine eligibility, call 920-929-3466.

Northgate Senior Apartments

Those eligible are welcome to dine at Northgate Senior Apartments, 350 Winnebago Street, Fond du Lac. The meal is served at 11 a.m. To register, sign up at the site or call 920-929-3937 before 11:30 a.m. at least one business day before the cancelled meal. Suggested donation is $5. If you must cancel a meal due to illness or an emergency, call 920-929-3937 before 11:30 a.m. the business day prior to the cancelled meal.

Monday: Country cacciatore, garlic mashed potatoes, California blend vegetables, pineapple tidbits, cinnamon roll, sliced bread.

Tuesday: Pepper steak, baked potato, peas & carrots, honeydew melon, cookie, dinner roll.

Wednesday: Mushroom pork cutlet, mashed potatoes, three-bean salad, tropical fruit salad, vanilla pudding, sliced bread.

Thursday: Beef stew, broccoli cuts, fruited gelatin, banana cake, cheddar biscuit.

Friday: Liver & onions, baby red potatoes, corn, pear slices, white brownie, sliced bread.

Boda's Restaurant at the Eagles Club

Those eligible are welcome to dine at Boda's Restaurant at the Eagles Club, 515 N. Park Ave., Fond du Lac. The meal is served from 10:30 a.m. to 11:45 a.m. To register, call 920-929-3937 before 11:30 a.m. at least one business day before the meal. Suggested donation is $5. If you must cancel a meal due to illness or an emergency, call 920-929-3937 before 11:30 a.m. the business day prior to the cancelled meal.

Monday: Fried chicken, baked potato, peas, watermelon, coffee cake, bread.

Tuesday: BBQ ribs, sweet potatoes, red cabbage, pears, cake, dinner roll.

Wednesday: Salisbury steak, red potatoes, broccoli, mixed fruit, oatmeal cookie, bread.

Thursday: Honey mustard meatballs, mashed potatoes, carrots, peaches, ice cream, bread.

Friday: Breaded shrimp, German potato salad, cole slaw, apple, Twinkie, rye bread.

All menus are subject to change.

May 6-10

Washington County Senior Dining

Monday: Not available at press time.
Tuesday: Not available at press time.
Wednesday: Not available at press time.
Thursday: Not available at press time.
Friday: Not available at press time.

To make reservations, please call 262-335-4497 or 1-877-306-3030 one day in advance by noon. Meadowcreek Complex 262-483-2056.

Menu is subject to change without notice.

Campbellsport News
USPS 0873-2000

Kewaskum Statesman
USPS 294-060

EDITORIAL
Clarice Case - *Editor*
ccase@mmclocal.com
Mitchell B. Keller - *Journalist*
mitchell.keller@mmclocal.com
Ben Priesgen - *Journalist*
bpriesgen@mmclocal.com

SALES
Dawn Krueger - *Customer Service*
dawn.krueger@mmclocal.com
Gayle Rydstrom - *Customer Service*
gayle.rydstrom@mmclocal.com

Subscription Rates:
$1.50 Single Copy
$39 for 6 Months Print Only
$39 for 6 Months E-Edition Only
$39 for 6 Months Print Plus E-Edition
$59 per Year Print Only
$59 per Year E-Edition Only
$59 per Year Print Plus E-Edition
-No refunds for unused subscriptions

106 S. Milwaukee St., Theresa, WI 53091
Phone (920) 533-8338
www.thecampbellsportnews.com
www.kstatesman.com
Patrick Wood | Publisher
David Wood | General Manager

MMC MULTI MEDIA CHANNELS LOCAL MEDIA • BETTER RESULTS

Postmaster please send change of address electronically to gayle.rydstrom@mmclocal.com
If unable to do so, send to:
Campbellsport News • P.O. Box 277 • Theresa, WI 53091

Published weekly, mailed and "Periodicals Postage" Paid at Campbellsport, WI 53010 and Kewaskum, WI 53040. The deadline for all ads is on Friday the week prior to publication at noon; news at 2 p. m. Monday **ADVERTISING POLICY:** The Campbellsport News & Kewaksum Statesman does not knowingly accept advertisements that discriminate on the basis of sex, race, creed, handicapped or veteran status, or sexual orientation. Nor does it knowingly print ads that violate any local, state or federal laws. ©2024

| OBITUARIES |

Joyce June Schmidt

Joyce June Schmidt (nee Stahl), 95, went to her eternal home with the Lord on April 23, 2024, with family at her side.

Joyce was born on June 5, 1928, in Beechwood at the family farm. She was the second oldest child born to Monroe "Bob" and Lorena Stahl (nee Krueger). Joyce attended grade school in Beechwood and then graduated from Kewaskum High School in 1946. She fondly reminisced about early years working on the farm where she learned her strong work ethic.

Joyce started working at Amity in West Bend after High School and remained there until her retirement. She also helped with the book work for Schmidt Brothers Excavating. Joyce was confirmed at St. John's Evangelical and Reformed Church in Beechwood in 1942. This is also where she married Eugene Schmidt on June 20, 1953. They made their home in Beechwood, where she remained for 94 years. Joyce and Gene were members of the Trinity Lutheran Church in Dundee. She was also a Sunday School teacher and fondly talked about helping with the Childrens Christmas Programs.

Joyce never had any children of her own, but that didn't stop her from treating her many nieces and nephews as her own, especially her sister Bev's family. She showed them the importance of paying it forward and serving others by popping in with a homemade meal or doing a surprise cleaning of a busy mom's house. Her lap was a safe place for extra snuggles and hearing her sing Jesus Loves Me. Growing up in a generation that didn't drive she hired a teacher and learned to drive in her 50s and loved the freedom this gave her.

Joyce was preceded in death by her husband, Eugene Schmidt; parents, Monroe and Lorena; siblings, Eunice (Willard) Eimermann, Donald (Barb) Stahl, and Beverly (Louis) Luedtke; brothers-in-law, Mike (Lilly) Schmidt, Jerome Schmidt, Elmer Schmidt, and Howard Narges; sisters-in-law, Sylvia (William) Burke and Carol Koth.

Joyce is survived by sisters-in-law, Phyllis Narges, Lois Schmidt, and Gayle Schmidt; brother-in-law, Kenneth Koth; and her special nieces and nephews, Gina (Dick) Wilson, Brenda (Keith) Mueller, and Dale (April) Burke.

She is further survived by many nieces, nephews, great-nieces, great-nephews, and even great-great-nieces, and great-great-nephews.

VISITATION: Joyce's family greeted relatives and friends on Sunday, April 28, 2024, from 2 p.m. until 3 p.m. at Trinity Lutheran Church – Dundee (W494 Elm Street, Campbellsport, WI - 53010).

SERVICE: A Funeral Service in remembrance of Joyce took place at 3 p.m. on Sunday, April 28, 2024, at Church with Pastor Bobby Oberg officiating. A graveside service and burial followed at the church cemetery.

Memorials in Joyce's name can be directed to the Trinity Lutheran Church Dundee Building Fund.

The family would like to thank the staff at Compassion Heights in West Bend for the loving care they gave to Joyce this past year.

Myrhum-Patten Funeral & Cremation Service has been entrusted with Joyce's arrangements. For additional information or to leave an online condolence on the tribute wall, please visit www.myrhum-patten.com.

Mary LaMarche

Mary LaMarche, age 94, passed away peacefully on April 17, 2024, at Kettle Moraine Gardens in Kewaskum, surrounded by her loving family.

Mary was born on May 31, 1929, in Merrill to Jacob and Eleanor Callsen. She was united in marriage to Eugene "Gene" LaMarche on March 27, 1948, in Maquoketa, Iowa. Mary was preceded in death by her beloved husband Gene on July 22, 2011.

Mary was also preceded in death by her six older half-siblings and her youngest sister, Connie (Bruce) Peterman. Mary and Connie were very close throughout their lives and shared many happy memories of growing up in northern Wisconsin along the Prairie River.

Mary graduated from Our Lady of the Holy Cross High School in Merrill. She later earned her bachelor's degree in Elementary Education from the University of Wisconsin-Stevens Point. Her long career included teaching in a one-room schoolhouse in the Town of Wayne and 30 years as a teacher at Barton Elementary School. Mary was a dedicated teacher who truly loved her students. She reluctantly retired in 1989.

Mary was a member of Holy Trinity parish in Kewaskum for 70 years. Mary and Gene volunteered at the St. Vincent de Paul Society and were instrumental in establishing a chapter in Kewaskum. Mary loved to sing and was a long-time member of the Holy Trinity Choir. She was also a pianist and talented artist. Mary passed her love and appreciation of music and art down to her children and grandchildren. An avid reader her whole life, Mary was a member of the Kewaskum Book Review. Mary enjoyed all card games and puzzles, especially cribbage and bridge.

Mary and Gene traveled throughout the United States before and after their retirements, and especially enjoyed visiting national parks and historic sites. In 1974, they purchased a cottage on Spider Lake in Mercer, where they spent many summers and provided a lifetime of happy memories for their children and grandchildren.

Mary and Gene were the parents of five children, John (Maggie) LaMarche, Connie (Cliff) McDonald, Jim (Toni Pinamonti) LaMarche, Jeanne (Chris Hanson) LaMarche, and Jeff (Maud) LaMarche; 14 grandchildren and 15 great-grandchildren. Mary is further survived by nieces, nephews, cousins, and many friends, including her cherished friend Ann (Roger) Neumann.

VISITATION: Mary's family will greet relatives and friends on Monday, June 17, 2024 at Holy Trinity Catholic Church (331 Main Street, Kewaskum, WI – 53040), from 10 a.m. until 11 a.m.

MASS: A Memorial Mass in remembrance of Mary will follow the visitation at the church, starting at 11 a.m.

Memorials to the St. Vincent de Paul Society-Kewaskum Chapter or the Kewaskum Youth Scholarship (KEYS) Fund are appreciated. The family would like to thank the staff at Kettle Moraine Gardens and Preceptor Hospice for their care and compassion.

Myrhum-Patten Funeral & Cremation Service has been entrusted with Mary's arrangements. For additional information or to leave on online condolence on the tribute wall, please visit www.myrhum-patten.com.

Marilyn J. Bohn

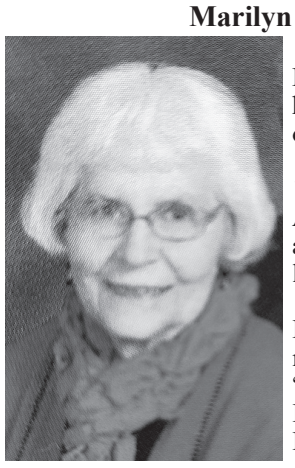

Marilyn J. Bohn (nee Heberer), 91, was called home to be with the Lord on Sunday, April 28, 2024.

She was born on April 2, 1933, in the Town of Auburn, to the late Arthur and Lorena (nee Deckliver) Heberer.

On October 29, 1955, Marilyn was united in marriage to Eugene J. "Gene" Bohn at St. John Lutheran Church, New Fane.

Marilyn graduated from Kewaskum High School in 1951. She worked in the office at the Gehl Company and Regal Ware. After raising her daughters, she worked in food service in the Kewaskum School District.

Marilyn was active in PTA and Kewaskum Modern Mrs. Homemaker group. She was a lifelong member of St. John Lutheran Church, New Fane. She taught Sunday School there for many years, was on the Altar Guild, and participated in LCW and PEP Club. She enjoyed bowling and playing cards. She was a charter member of the New Fane Kettle Riders Snowmobile Club.

Gene and Marilyn enjoyed spending time with family and fishing at their cottage on Lake Lucerne in Northern Wisconsin. They traveled to most of the U.S. states. Marilyn especially loved spending time with her family.

Marilyn is survived by Gene, her husband of 68 years; two daughters, Monica Bohn and Susan (Jeff) Wells; granddaughter, Kelly (Johnathan) Swofford; and two great-grandsons, Noah and Logan Swofford. She is further survived by two sisters-in-law, Paula Bohn and Marleen Heberer; a nephew, James (Sue Wolfe) Bohn; a niece, Mary (Brad) Schlough; and other relatives and friends.

Marilyn was preceded in death by her parents; parents-in-law, Albert and Cecilia Bohn; a brother, Ira Heberer; four brothers-in law, Robert (Shirley) Bohn, James (Rosemary) Bohn, Gene's twin brother George Bohn, and Paul Bohn; and a granddaughter, Jamie Rose Wells.

VISITATION: Marilyn's family will greet relatives and friends on Saturday, May 4, 2024, from 2 p.m. until 3:15 p.m. at St. John Lutheran Church Fellowship Hall, N683 County Road S, Kewaskum (New Fane).

SERVICE: A funeral service will follow the visitation at the church fellowship hall at 3:30 p.m. Burial to follow in the church cemetery.

In lieu of flowers, donations can be made to St. John Lutheran Church Building Fund, New Fane.

The family wishes to sincerely thank the staff at Kettle Moraine Gardens in Kewaskum for their excellent care; Preceptor Hospice; Dr. Mian and PA Ronael; and Pastor Mark Eckert for his pastoral care.

Myrhum-Patten Funeral & Cremation Service has been entrusted with Marilyn's arrangements. Additional information and Tribute Wall may be found at www.myrhum-patten.com.

MINDSET *from page 2*

es, where we find ourselves feeling frustrated, blamed, or even victimized.

However, what if we were to shift our perspective?

What if, instead of seeing people's actions as something that happens to us, we viewed them as providing answers to where they belong in our lives?

Consider this: Every action, whether positive or negative, carries with it valuable insights into the dynamics of our relationships and the boundaries we've set for ourselves.

Rather than reacting impulsively, we have the power to respond consciously, choosing how we allow these actions to shape our lives.

In the last few years, this is a mindset I have personally adopted. I have learned, that when we adopt this mindset, we reclaim our ability for self-respect and empower ourselves to make intentional decisions about who and what deserves space in our lives.

It has been an amazing ride experimenting with this.

I have connected with the mindset, that when we recognize every interaction serves as a mirror, reflecting to us the alignment or misalignment between our values, needs, and aspirations. We have the freedom and choice to create freedom in who we are and where others belong in our lives.

So, the next time you find yourself faced with someone's actions, I invite you to pause and reflect.

Ask yourself: What does this behavior reveal about our connection? Is it possible I could allow this person to enter a closer circle in my life? Have I been too afraid to allow others in? What boundaries might need reinforcement or renegotiation?

And most importantly, how can I respond in a way that honors my growth and well-being enhancing my self-respect?

By re-framing our perspective in this way, we not only cultivate greater self-awareness but also invite deeper, more authentic connections with those around us.

As always, I'm here to support you on your journey towards transitioning into healthier mindsets and living your most empowered life. My dearest you, how you choose to "surf the waves" in your life, really does all start with you.

Jamie Lynn Gourlie is a local small business owner at Jamie Lynn's Aspirations Studio in Mayville. She is a Clinically Certified Hypnotherapist & Soul Coach offering mind, body, spirit, peace and connection.

| OBITUARIES |

Sheila Gertrude Weis

Sheila Gertrude (Emmer) Weis, age 79, formerly of Campbellsport, passed away December 7, 2023, surrounded by her family in Summerfield, Florida, where she resided for seven years.

Sheila was born October 21, 1944, in Campbellsport, the daughter of Clarence and Gertrude (Bassill) Emmer. She graduated from Campbellsport High School in 1962. On May 30, 1964, Sheila married Michael Weis at St. Matthew's Catholic Church in Campbellsport.

Sheila established many long-term friendships as owner of Sheila's Beauty Salon in Campbellsport for 43 years. As a member of St. Matthew's Catholic Church, she volunteered by designing hair for the Campbellsport CYO and community plays, helping at church dinners, decorating inside church, and planting flowers on the church grounds.

She enjoyed playing cards with neighbors and family, watching Green Bay Packer and WI Badger football games, and sharing her famous chocolate chip cookies savored by family, neighbors, and friends. Sheila took pleasure in maintaining her beautiful flower gardens.

After moving to Florida, Sheila shared her love of flower gardens by caring for the flowers at Stonecrest Country Club, and as a member of a Stonecrest Garden Club. She loved going for boat rides with the family.

Sheila is survived by her husband of almost 60 years, Michael; son, Timothy (Gigi) Weis of Summerfield, FL; siblings, Leo (Beverly) Emmer, David (Janet) Emmer, Mary (Andrew) Floyd, Sue Emmer (Steve Goebel); sisters-in-law, Barb (Eric Falk) and Marjean Weis; nieces and nephews.

In addition to her parents, Sheila was preceded in death by her father and mother in-law, Raymond "Buck" and Margaret Weis; brothers-in-law, Jerome (Beverly) Weis and Lewis Weis; and sister-in-law, Eileen (Donny) Klein.

In lieu of flowers, charitable donations may be made in Sheila's name to St. Jude Children's Research Hospital or the charity of your choice.

A Mass of Christian Burial will be held on Friday, May 10, at 11 a.m. at St. Matthew's Catholic Church, 406 E. Main St., Campbellsport. Rev. Mark Jones will officiate and burial will follow in the parish cemetery. Relatives and friends may call at the Church from 9:30 a.m. until time of Mass on Friday, May 10.

Twohig Funeral Home is assisting the family with guestbook and condolences at www.twohigfunerals.com (920) 533-4422.

Highway 45 Construction Update

As of Wednesday, April 24, underground construction north of the Main Street intersection will be wrapped up over the next week, concreate/gutter and sidewalk will be replaced, water and sewer trenches will be dug up and repaved with asphalt, a new water main was installed south of Main Street near the firehouse creek, water and sewer laterals will begin south of Main Street, and new water and sewer mains will begin to be installed from the creek to Highway H. Crews from Vinton Construction are working from Monday through Friday, 6 a.m. to 5:30 p.m.

Free Child Seat Safety Check on May 13

Each year, thousands of young children are killed or injured in car crashes. Proper use of car seats helps keep children safe. In addition, four out of five car seats are not used or installed correctly. Because so many different seats are on the market, many parents find this overwhelming.

The good news is that help is available locally through SSM Health Greater Fond du Lac and Fond du Lac Fire Rescue.

A free Car Seat Safety Check event is scheduled from 4-7 p.m., on Monday, May 13, at the Fond du Lac Fire Department Station 1, 815 S. Main St. in Fond du Lac (next to Gilles Frozen Custard).

A certified technician will ensure a new or existing car seat is safe and properly installed, and answer questions about making transitions between car seats, booster seats, and regular seat belts.

Free car seats are available for eligible families facing financial barriers.

Interested parents are asked to bring their child, car seat, car seat instructions, and vehicle owner's manual to the event.

Limited availability. Preregistration is required to secure a spot. To register, email *FDLcarseatprogram@ssmhealth.com*.

County Clerk's Office to Hold Additional Quarterly Office Hours on Saturdays

The Washington County Clerk's Office will offer additional office hours from 8-11 a.m., on the third Saturday in January, April, July, and October, beginning July 20.

"Implementing office hours outside normal business hours will benefit the public by providing Saturday hours that are more convenient for those who work weekdays," said Ashley Reichert, county clerk.

Current hours of operation follow a "4-10s" schedule of 7:00 a.m. to 5:30 p.m., Monday through Thursday, and are closed on Fridays.

Citizens can obtain a marriage license, apply for a passport and have their passport photo taken in the county clerk's office. Appointments can be scheduled online at *www.washcowisco.gov/departments/county_clerk*.

The County Board approved an 18-month pilot program for the "4-10s" hours in April 2023 after the county clerk relayed the success of extended office hours in Hartford from 2018 until 2020. The county clerk staff determined that 43% of all appointments during this time were during extended hours between 7-8 a.m. and 4:30-5:30 p.m. Currently, approximately 40% of all county clerk's office appointments remain in the 7-8 a.m. and 4:30-5:30 p.m. timeframes.

GROUNDBREAKING *from page 1*

novation, progress, and unity," he said.

The speakers and village board members gathered around a collection of golden shovels for a photo-op to celebrate the demolition and construction project.

A new shared facility for the village has been in discussion since before the pandemic. Several iterations of a new building have been proposed and developed over the years, but after the Kewaskum Public Library chose to move into the former bank building on Fond du Lac Ave. earlier this year, the village moved on a reconstruction plan for the current site.

Demolition will take place over the coming days and weeks with construction of the new facility expected to start once the debris is cleared.

POLITICAL DISCOURSE *from page 2*

Over 60 lawsuits claiming election fraud have been filed, many of the cases heard by judges appointed by former President Trump. In all the cases, no evidence of widespread fraud that would have changed the outcome of the election was found. Four years later, the false claims continue, creating uncertainty about the 2024 election.

Lies via foreign propaganda are also a serious concern. The Washington Post recently published an article about Russian plans to weaken the U.S. by convincing NATO that the U.S. will not support its allies. Russia further hopes to isolate the U.S. by increasing tensions between the U.S. and China and escalating the Middle East crisis. Republican Representative, from Ohio, Mike Turner has said its "absolutely true that some GOP congress members are parroting Russian propaganda."

Mike Taylor, Chief of Staff in the Department of Homeland Security and appointed in 2016 by then President Trump, has said that the Russians will be spreading even more propaganda this election cycle.

"Tech is more powerful, our adversaries are more brazen. The American public is more susceptible. Political leaders across party lines must unite against this," he warned.

What can the average citizen do to detect and counteract lies, no matter where they come from? According to research by the National Institute of Health, we are only accurate about 50% of the time in detecting whether a person is lying. Although it is easier to detect spontaneous lies, planned lies such as those used by politicians and in propaganda are harder to detect. According to *disinformation-nation.org*, there are three things you can do to help detect lies and propaganda.

1. Do a gut check. Don't believe everything you read or see. Be skeptical. Don't automatically share something on social media without first checking to see if what it says it is true, and don't believe something just because you heard it more than once.

2. Don't invite propaganda in. Platforms like Facebook and YouTube use algorithms that tend to recommend extreme, click-grabbing content. Once you click on one video or link, you will be flooded with more like it. Avoid liking web pages, and periodically delete your search history.

3. Use multiple news sources from both left and right leaning viewpoints. Sites like AllSides can help you evaluate your news sources to determine if they have a left or right lean bias. When you know both sides of a story, it is easier to detect lies and propaganda. Knowing more about our government and how it works also helps a person to not only detect misinformation but to also hold our elected officials accountable for their actions.

Another tactic is to figure out who benefits from a lie. For example, an ad by the petroleum industry that falsely claims Biden is banning gas powered vehicles (*VERIFYThis.com*) benefits their industry because an increase in electric vehicles decreases their profits.

With increased usage of social media, artificial intelligence, and foreign interference, it will be challenging to weed out the lies and misinformation. Propagandists want us to become discouraged and give up trying to uncover the truth, but as Elvis Presley once said, "Truth is like the sun. You can shut it out for a time, but it ain't goin' anywhere."

READ, REUSE, RECYCLE

C.H.S. March Students of the Month

CAMPBELLSPORT SCHOOL DISTRICT

Congratulations to Evie Glover, Josie Twohig, and Logan Herriges for being selected as Campbellsport High School "Students of the Month" in March.

From left, Evie Glover, Logan Herriges and Josie Twohig are selected as CHS March "Students of the Month." **SUBMITTED**

Evie Glover

"Evie is a very respectful and active learner. She is continually applying, sharing, and communicating her learning with others both in and out of school. She contributes to class with real life applications. Evie is a hard worker and is always a classmate willing to set great expectations and help others. Thank you, Evie, for always ending class with 'Have a nice day!'"

"Without knowing that the Science Department nominated Evie, she was also nominated by the English Department. Evie is the kind of student that doesn't always get recognition for her excellence. She does everything that is asked of her and more, all without demanding the spotlight. Evie has shown the ability to work well within groups and by herself. In English, she is a 'triple threat' - she is a descriptive writer, an avid reader, and a very good speaker. Furthermore, Evie challenges herself to do well even when she is not entirely comfortable. She isn't loud or flashy, but her teachers recognize that she is putting in hard work every day. For these reasons, Evie Glover is the English department Student of the Month."

Josie Twohig

"The Spanish Department would like to congratulate Josie Twohig as our Student of the Month. If I had to hand-pick a student that I thought could go on to pursue a Spanish degree at the college level and ultimately become bilingual, it would be Josie Twohig. She is absolutely phenomenal in the classroom, and I am going to do whatever I can to encourage her throughout her high school career to continue studying Spanish while pursuing whatever goal she has set

for herself in the future. Not only is Josie a standout in the classroom, she is also an amazing person. She makes everyone around her a better person. Josie works hard even though Spanish comes to her naturally and she helps explain things to other students that are struggling. She lifts others up and is always encouraging her friends to give it their best effort. What I think I like the most about Josie is that she is humble and kind to everyone. Her quiet

demeanor, work ethic, positivity, and determination speak volumes and make Josie a true leader. She is the perfect pick for our student of the month. Nuestra escuela es un lugar mejor gracias a ti Josie."

Logan Herriges

"The Tech-Ed Department would like to nominate Logan Herriges for March's Student of the Month. Logan has taken several Technology and Engineering classes this school year, such as Welding and Advanced 3D Solidworks. Logan always gives 100% effort to whatever he does. He is a team player who truly cares about his fellow students."

All high school students are eligible for this honor. Students are nominated by their teachers and then chosen by department.

Teachers make their selections based upon attitude, effort, character, interest, and achievement, as exhibited in the classroom and school community. Administration, faculty, and staff are committed to developing future leaders in our community. We want to honor those who are striving each and every day to be those future leaders, who demonstrate this by their positive actions and behaviors.

You're Invited to the CHS Art Show

GRACIE SCANNELL
STUDENT CONTRUBITOR

On Wednesday, May 8 from 4-8 p.m., Campbellsport High School will be hosting the annual end-of-year Art Show.

The art show will display artwork created by high school art students throughout the school year.

Many of our seniors will be curating their own art displays as a featured event.

At 6 p.m., new members will be inducted into the National Art Honor Society.

This event is open to the public and admission is free. Food, drinks, and music will be provided while you look around at the different masterpieces.

| COLLEGE NEWS |

Gracie Hughes, a marketing major from Kewaskum, was one of nine students at the University of Wisconsin-Whitewater to be recognized for their performance at the 2024 American Marketing Association International Collegiate Conference on April 11-13 in New Orleans, La.

Hughes earned the following awards or honors at the competition – first place-International Sales Competition; third place-International Case Team Competition.

S.O.T.H. Students Reenact The Last Supper
The 5K through third-grade students at Shepherd of the Hills Catholic School reenact the story of The Last Supper before Easter break.
SUBMITTED

Mother's Day Project
Desi Haubenschild, right, a first-grade student at Shepherd of the Hills Catholic School, waters her planted petunias as part of an upcoming Mother's Day project. Cora Bode is watering her plants in the background.
SUBMITTED

Planting Petunias
Shepherd of the Hills Catholic School students John Diaz, left, and Emery Rentmeester, work together to plant petunias as part of an upcoming Mother's Day project. **SUBMITTED**

Campbellsport School Board Elects New Officers

CLARICE CASE
EDITOR

The Campbellsport Board of Education held a regular meeting on Monday, April 22 in the Eden Elementary library.

Three board members were elected in April's election, with Maureen Koch and Keith Peters being re-elected and James Ninnemann becoming a new member.

The officers for the 2024-2025 year are as follows: Mike Weiss is President, Sharon Gazzola is Vice President, Jessica Strand is Clerk, and Maureen Koch is Treasurer.

Board Matters:

• Shanda Cerny presented an overview on summer school. Middle school and high school offerings have returned this summer. Sessions will start at 8 a.m. and the day ends at 12 p.m. Other discussion was held on scheduling.

• Graduation is scheduled for May 19 at 2 p.m.

• The board approved the Future Ready district library plan for 2024-2027.

• There were two resignations and one retirement approved, as well as one hire for a position in special education at Campbellsport Elementary made available by one of the resignations.

• The 2024-2025 Wisconsin School Nutrition Purchasing Cooperative Agreement was approved.

• The new high school principal recently spent a day at the school last month to get better acquainted with teachers and staff.

• On May 30, the employee of the year will be announced. Seven nominations have been received for consideration.

• During the Principal/Director Updates portion of the meeting, there was mentions of Forward testing, i-Ready testing, NWEA reading fluency, the upcoming, first ever, third through fifth grade track meet scheduled for May 8 (May 15, depending on weather), the concert on April 30, the Glow Dance, the book fair, and field trips to Weather Day at the Brewer game, Horicon Marsh, and children's museum.

Put Your GRADUATE In The SPOTLIGHT

NOLAN CARPENTER

Congratulations on your Graduation! You've worked so hard and accomplished so much. It's been a complete joy to watch you grow up to be this amazing young man. Love, Mom and Dad
Class of 2024

CHS Grad

The Campbellsport News will be publishing a **Campbellsport High School** Graduation Section on May 16th. Parents, grandparents and friends will have the chance to pay special recognition to the graduates in their lives.

Spotlights for **Campbellsport High School** graduates will be included in this section.

Spotlights for college and vocational school graduates will be published in the Campbellsport News the week prior to their graduation.

Your message and photo will be included in this section for

Only $20.00
(Pre-Paid Color Ad)

DEADLINE: MONDAY, MAY 6TH
Drop Off Or Mail Your payment, message *(limited to 20 words or less)* & a photo to:
Campbellsport News
106C S. Milwaukee St., Theresa, WI 53091 or dawn.krueger@mmclocal.com

372883

Name of Graduate _____
Message _____
_____
Graduating From _____ Date of Graduation _____
Your Name _____
Address _____
City _____ State _____ Zip _____ Phone _____

Put Your GRADUATE In The SPOTLIGHT

The Kewaskum Statesman will be publishing the Kewaskum High School Graduation pages. Parents, grandparents and friends will have the chance to pay special recognition to the graduates in their lives. Spotlights for Kewaskum High School graduates will be included on these pages.

Your message (20 words or less) and photo will be included in this section for
Only $20.00
(Pre-Paid color ad)

Mail or Email your payment, message & photo to:
Kewaskum Statesman
106C S. Milwaukee St.,
Theresa, WI 53091
email: gayle.rydstrom@mmclocal.com
920-533-8338

Deadline: Friday, May 17th
Publish Date: May 30th

Matthew "MO" Oelhafen
We are so proud of the young man you continue to develop into. Congratulations & blessings for the next chapter in your life!
Love, Mom, Dad, Zachary & Cash

KEWASKUM STATESMAN GRADUATION SPOTLIGHT
Name of Graduate: _____
Message (20 words or less): _____
_____
Your Name: _____
Address: _____
Phone Number: _____

368168

| CAMPBELLSPORT GLANCE BACKWARDS |

5 Years Ago

May 2, 2019

The only big change customers of the Piggly Wiggly store in Campbellsport will see next month is the name. Kevin Harvey will become the new owner of Klotz's Piggly Wiggly and change the name to Campbellsport Piggly Wiggly. Jeff Klotz passed away in October and his widow, Carole Hohl, decided to retire this year instead of in three years. Kevin is not a new face to the community as he has been the store's manager since December 2005. Kevin has been in the grocery business since the age of 17. He did try to do something else twice, but his heart was in the grocery business.

Crews have begun working on the Highway 45 project in the Village of Eden. The roadway is being redone with underground utilities also being upgraded during the project. It is expected to be done by the fall.

Alan Hathaway of Eden owns Brown Boots Interactive, Inc. in Fond du Lac. He was recently recognized as a Volunteer of the Year for his work with the Fond du Lac Downtown Partnership.

The Campbellsport School District has announced the three students recognized for their writing efforts in the Milwaukee PBS Writers Contest. Gus Leistikow, a kindergarten student from Eden Elementary, received first place in the kindergarten contest for his book titled Ice Cream Party. Declan Flaherty, a first grader at EES, earned second place with All About Bones. Reyse Steffen, a second grader from EES, took a special merit award with her book Natural Dye Fun.

Daniel's Landscaping, Campbellsport, won a silver award from the Wisconsin Landscape Contractors Association's Excellence in Landscaping Awards for a project at the Schmidt residence.

Campbellsport High School had 15 art entries in the Festival of Arts, which was held in West Bend on April 6. Aly Warnecke earned a third place in the drawing category. Jayson Johnson earned a fourth place in the drawing category. Eleven area high schools participated in the event.

During the April 23 track meet at Campbellsport High School, CHS's Kendra Hewitt set a new school record in the girls pole vault with a mark of nine feet. The previous record of 8'6" was set in 2017.

Led by a solid pitching performance by Alyssa Muench that included 14 strikeouts and one walk, the Lady Cougar softball team defeated state-ranked Kewaskum 6-2. Lauren Heisdorf hit two home runs in the game and Allysa Klahn hit one.

For the second time this season, the softball team beat Winneconne. The score on April 25 was 4-1.

Jalen Gellings pitched a two-hit shutout, walked two, and struck out three when the Cougar baseball team defeated New Holstein 5-0.

In soccer action, the Campbellsport girls beat Waupun on April 16 by the score of 2-1. The Lady Cougars defeated Lomira two days later.

Linda Lou Zeman, 67, Alvin, Texas, passed away April 19.

15 Years Ago

May 7, 2009

Two Campbellsport High School seniors spent this year participating in a new and interesting project. They were part of the Project GRILL program, sponsored by the Fond du Lac Area Association of Commerce. Jacob Matznick and Brandon Smith were paired with representatives of Manowske Welding Corporation in Fond du Lac to design and create a grill. The students were in charge of all phases of the project, with some help from Manowske and their teachers. There were two requirements: the grill had to be completed by May 3, and had to be lit for grilling 12 brats in one hour.

Seussification of Romeo and Juliet will be performed by Campbellsport High School students May 8 and 9.

The Campbellsport Board of Education is still looking for someone to fill the board position representing the Town of Eden, south of Highway B, and the Town of Byron.

Sister Blanche Mara celebrated her 100th birthday with family and friends on May 3 at St. Joseph Convent. She was born May 5, 1909, the oldest of nine children of Carrie and Peter Mara in Wauzeka.

Four members of the Campbellsport High School FFA Chapter received their State FFA Degrees during the annual banquet on April 14. They include Scott Felten, Sam Loehr, Ted Senn, and Rikki Ruplinger.

Campbellsport FFA officers for the 2009-10 school year were installed during the annual awards banquet on April 14. They include President Jackie Seibel, Vice President Brian Felten, Secretary Ana Wolf-Flasch, Treasurer Kristy Ruplinger, Sentinel Kayla Wehrman, and Reporter Travis Senn.

At the end-of-the-year banquet for the Campbellsport dance team, plaques were awarded to three members. Heather Russel received the best dancer award, Dani Stukenberg received the Kathryn Ribecky Dance Fairy award, and Jodi Meloy received the most improved award.

Chosen as the March Students of the Month at Campbellsport High School were Miranda Kittell, Jessica Beisbier, Robert Gust, and Erin Koffman.

Because the CDC issued a statement that the H1N1 virus was not as bad as originally thought it would be, the marketing class at Campbellsport High School will be able to take its scheduled field trip. The trip had been cancelled, but due to the news from the CDC, the May 8 trip to Great America will be taken. Other trips and sporting events will still be scrutinized in the coming weeks.

Julie Crofts of Eden was the proud recipient of the female Student-Athlete of the Year at Marian University. She is a senior nursing major with a cumulative 3.88 GPA. Julie has been a four-year starter on the softball team.

The Cougar softball team defeated Port Washington 5-0.

Cecilee Rodenkirch took first place in the triple jump at the Two Rivers track meet held April 28.

Evelyn A. Morris, 78, West Bend passed away April 24. Infant Gabriel Raymond Rector of Kiel passed away April 28. Mary E. Kern, 66, Town of Trenton, passed away April 29. Wilfred F. Ditter, 86, Mount Calvary, passed away May 4.

25 Years Ago

April 29, 1999

In addition to refinancing some outstanding loans at the April 19 meeting, the Campbellsport School Board was presented with some figures for financing options regarding new construction/remodeling. The numbers were presented by Michele A. Wirberg from Robert W. Baird & Co., Inc.

Names of those Campbellsport High School students who have been selected for induction into the National Honor Society have been released by the faculty and administration. They include Maximilian Lipp, a senior foreign exchange student; and juniors Emily Dieringer, Melissa Ketter, Lana Gitter, Christina Brandl, Jake Martin, Clarissa Immel, Kelly Mathieu, Jacqueline Theisen, Sarah Theisen, Renee Blatz, and Jenny Wiesner.

The Campbellsport Community Theater Board is preparing for its summer musical, Seven Brides for Seven Brothers. The performances are scheduled for August 14, 15, and 16.

On May 12, the music and art departments will host a chorus concert and art show. The artwork that will be displayed will be created by high school, junior high, school, and grade school students.

Three of the Cougar boys medley relay teams set meet records at the Lomira Relays. First was the 3200m team of Jesse Muench, Derek Toshner, Matt Millonig, and Nick Martiny with a time of 9:02.0. Then the distance team of Jesse Muench, Mike Meilahn, Scott Rademann, and Nick Martiny with a time of 20:43. The sprint team of Aaron Sarauer, Jeremy Olbrys, Cory Sabish, and Derek Toshner set that record at 1:40.9.

A daughter, Brianna Nicole, was born April 16 to Stacie and Lonn Roesel of Campbellsport. A son, Riley George, was born April 17 to Donna and George Sabel of Mount Calvary.

Dorothy E. Lavey, 83, Eden, passed away April 21.

50 Years Ago

May 2, 1974

Catherine Goegel has been named this year's Badger Girl. She will represent CHS during the state meeting in June. The American Legion Auxiliary No. 135 sponsors Badger Girl State.

The public school sixth grade students of the public grade school, with the T.C.N.B.C and office of the Governor, participated in a county and state environmental clean-up and protection project. The grade schoolers planted white pine trees in the northeast corner of the school grounds on April 26.

The Campbellsport Junior and Senior Bands will present their spring concert on May 9.

Four Campbellsport High School students received A ratings while competing in the State Forensics Finals. They included Debbie Carpenter, Cathy Boegel, Lori Gilray, and Donna Bertotti.

Campbellsport High School's Junior Prom will take place May 4. King Jake Batzler and Queen Mary Koch will rule over the proceedings. Court of Honor include Pat Brown, Betsy Braun, Pat Del Ponte, Patty Baumhardt, Marty Mittelstadt, Laura Collier, Jim Salter, Jan Huspen, Gerry Serwe, Colleen Ferguson, Steve Schickert, and Colleen Salter.

On April 23, 34 new members were inducted into the National Honor Society of Campbellsport High School.

75 Years Ago

May 5, 1949

A release from the Department of Securities, State of Wisconsin, announced that the local bowling alleys on Fond du Lac Avenue is being erected by a corporation known as The King Pin. The corporation is capitalized for 500 shares at no par value. Its incorporators are listed as Wm. C. Phillip Hoffmann, Steve Salaja, Sam Salaja, and Joseph J. Adamkiewicz.

Chief Chas. Romayko appeared before the village board Monday and presented a program of supervised play for the summer that met with the approval of the board. The plan of the park board was to buy about $400 in playground equipment and another $400 to pay the salary of a man for two months to supervise the play.

The annual combined concert of the Campbellsport, Oakfield, and Lomira bands will be held May 12. There will be a parade this year in the afternoon.

At the Band Booster meeting, it was decided to purchase moth-proof bags for all the uniforms in order to properly store them this summer.

Barbara Kohler, 80, Town of Ashford, passed away May 1. Mary Theisen, 86, passed away April 30.

PERRON Trucking
CAMPBELLSPORT • WI
Tim Perron, Owner
920-533-4439
2193

BAUMHARDT SAND & GRAVEL
Eden, WI • 920-477-2511
visit us at: www.baumhardtinc.com
• Washed Sand,
• Stone & Crushed Gravel
• Driveways Resurfaced
• with Crushed Stone
• Excavating,
• Site Preparation, and
• General Trucking

SAVE
SHOP the Classifieds

| KEWASKUM'S DAYS GONE BY |

5 Years Ago

May 9, 2019

For the first time, the new courtyard located between Kewaskum Middle School and Kewaskum High School will host a concert. It will also be the first time Kewaskum High School students have presented a cabaret. The show is made up primarily of music theater songs. Some of the pieces are songs that students had learned for the solo-ensemble festival or for auditions, but most of the music is new to the students. The event takes place May 10 and 11.

Approximately 30 volunteers planted new trees at Long Lake Recreation Area on May 4. The trees are replacing some of the trees that have been lost. Ash trees have been dying due to the emerald ash borer. Last August, storms hit the area, wiping out numerous trees in the state park. Most of the volunteers were not tree experts, so park employees explained how to plant trees as they worked.

May 4 was the State Solo and Ensemble Festival, and two Kewaskum High School students received special recognition. Abby Prim was nominated for an exemplary performance for her classical vocal solo. Ezekiel Halterman was nominated for an exemplary performance for a bass clarinet solo and won the Exemplary Performance Award.

One of the final pieces of the middle school and high school capital project has begun. The KHS gym is getting a new coat of paint, updated bleachers, AC, and updated sound system. These renovations will be finished in time for the Class of 2019 graduation ceremony scheduled for June 2.

It was a perfect day on the baseball and softball fields on May 4. A grand opening was held, with the Indians and Lady Indians each hosting two games. The boys team defeated Ozaukee 7-6 and Sheboygan Falls 11-10. The Lady Indians were victorious over Waterford 11-1 and Stevens Point Pacelli 6-0.

A committee is currently working on establishing a Hall of Fame at Kewaskum High School. It's possible one of the former student-athletes who would be inducted is Carrie Kempf. In her junior year, Carrie earned four first places in the Scenic Moraine Outdoor Championships: 100-yard dash, 200-yard dash, and the long jump by herself and also anchored the 880-yard relay.

Kewaskum's tennis team took a 4-3 victory over Plymouth on May 2. Winning singles matches were Kyle Loehr, Matthew Krautkramer, and Bryce Halvorsen. The duo of Isaiah Cochran and Bret Fahrenkrug won on the doubles court.

Not only did the Kewaskum golf team win the 24th annual C.J. Wiese Invitational, Jacob Schlosser carded 37-40—77 as the medalist. Currently, the Indians are rated second in the state in Division 3.

The eighth grade Kewaskum Middle School volleyball team raised more than $575 for St. Jude Children's Hospital.

Leonard A. Malvick, 76, West Bend, passed away May 1. John R. Siegl, 89, Plymouth, passed away May 4.

15 Years Ago

May 7, 2009

A blaze that could be seen from many points in the Village of Kewaskum for a brief time Sunday evening consumed a large barn. While the blaze looked horrific, there were no injuries and the home on the property suffered no damage. Kewaskum Fire and Police Departments were paged to the Kettle View Drive location and immediately requested assistance from the Boltonville and Kohlsville Fire Departments. Fire Chief Mark Groeschel stated a resident of the property was burning a brush pile on the west side of the barn. It's believed a spark or ember started the barn fire.

Reports of a Swine Flu outbreak at Kewaskum High School are being treated as rumor according to District Superintendent of Schools Michael Krumm. Students had reported that a member of the junior class had the virus. It was not confirmed. The district will not close on the advice of the Federal Centers for Disease Control.

A broken furnace motor is to blame for a fire call to National City Bank at 1225 Fond du Lac Ave., Kewaskum. There were no flames, but firefighters did assist with clearing smoke from the bank on April 30.

The student council members at Holy Trinity School helped to honor Arbor Day by sponsoring a school ceremony to plant a tree. On April 24, the student body gathered to sing America the Beautiful and watch student council members perform a short play about the history of Arbor Day. The Dennis and Teresa Fechter family donated the tree and dug the hole for planting.

For the first time this year, Kewaskum participated in the annual Milwaukee River cleanup. Gino Guidice of Bonne Belle Motel organized the event on behalf of The Kewaskum Area Chamber of Commerce, with help from Jeff Jaeger of JP Insurance/Modern Woodmen. Youth from the Kewaskum Indians Wrestling Club and Holy Trinity Church's CYE program collected more than a dozen bags of trash.

Victories over Kiel and Elkhart Lake evened the conference record of the KHS soccer team to 3-3. On April 28, the Lady Indians defeated Kiel 2-1. Kewaskum was victorious over Elkhart Lake by the same score.

The A's wasted no time for dramatics during the 2009 season opener as Jason Strobel delivered a two-out, two-run homer in the bottom of the ninth to lift the A's over the Mayville Mallards.

Kewaskum's Ethan Geidel won the 29th annual Port Washington Invitational. He shot 41 and 36 with a 5-over-par 77. As a team, the Kewaskum golf squad placed fifth out of 16 teams.

Winning the pole vault at the Washington County Track and Field Meet was Alissa Clapper. The Kewaskum senior cleared nine feet, three inches.

Haley Gregoriou, Bryanna Keller, Alissa Clapper, and Anna Butler ran the 4x100 and 4x200 for KHS at the Altheimer Invitation. Both relays finished first.

Jake Dickmann won the pole vault event at the Washington County Outdoor Track and Field meet. As a team, the Indians placed seventh at the meet.

Clayton M. Miller, 52, Town of Addison, passed away April 25. Mary E. Kern, 66, Town of Trenton, passed away April 29. Wilfred F. Ditter, 86, Mt. Calvary, passed away May 4.

25 Years Ago

May 6, 1999

Marni Lynn keeps breaking her own time, sometimes only days after setting her personal best. At this time, Marni is ranked number one in the nation in Division III in both the 3000m run and the 1500m run. The NCAA Division III National Track and Field Championships will be held May 20-22. Marni said she is tentatively planning to run in both events.

Members of the 1999 Kewaskum High School Junior Prom, which was held on Saturday, included Amie Jaecks, Pat Bohn, Stephanie Carlson, MC Scott Schreffler, Laura Baumman, Jason Strobel, Sara Disler, Jason Gruber, Jenny Kraft, Billy Cook, Heather Radtke, King Nick Martin, Michelle Zingsheim, Chris Koth, Lauran Steinhardt, Curt Koth, Queen Laura Schwinn, Brian Prost, Sarah Schwinn, Brad Vetter, Kristen Kurth, and Mike Farchione.

Kewaskum High School's 14th annual Honors Ceremony will be held May 12.

After falling short of their expectations in the first golf meet of the season, the Kewaskum team recovered nicely by winning the April 29 meet at Hon-E-Kor and the April 30 meet at Sheboygan Falls.

Kewaskum's boys track team finished third at the Altheimer Invite on April 30 and fifth at the Washington County Track and Field Championships on April 27.

At the April 3 Washington County Outdoor Track and Field Championships, the Kewaskum girls finished sixth.

The Kewaskum girls track and field team won the Altheimer Track Invitational on April 30 with 128 points.

Alois Beisbier, 60, Kewaskum, passed away May 3. John C. Odekirk, 67, Campbellsport, passed away April 30. Albert F. Dehler, 92, Town of Addison, passed away April 27.

50 Years Ago

May 3, 1974

Teachers of the Kewaskum Education Association were on the streets Friday carrying pickets and urging settlement of the Hortonville teacher strike by binding arbitration. The picketing occurred before school began and resumed again after school. About a dozen teachers marched through the village, handing out leaflets and carrying placards.

Kewaskum High School Class of 1975 will present its Prom on May 11. Color My World is the theme selected by the class.

Preparations for Kewaskum High School's spring production have been finalized. Oklahoma will be presented May 3 and 4.

Janet Voigt of Kewaskum tied for third place in the intermediate category during the annual accordion competition.

Kewaskum's Clark Eichstedt was named as the new captain of the St. Norbert's College basketball squad for the 1974-75 season.

In a double dual meet at Rock River Hills in Horicon last Monday, Kewaskum golfers split, defeating Dodgeland but losing to Horicon.

Dennis Bremser, Doug Bilgo, Ken Wiesner, and Dale Prost won the mile relay at the Hartland track meet. Dennis was a triple winner. John Marino won both spring events. Randy Backhaus won two events. Doug won two relays. John Fischer won the high hurdles.

Mrs. Bernard Stroebel, 47, Wayne, passed away April 25. Roger Hawig, 48, passed away April 29.

75 Years Ago

May 6, 1949

Surprisingly, the municipal building bond referendum that was expected to be close was not that way. Instead, the referendum passed by a three to one vote with 261 in favor and 88 against. Construction is scheduled to begin as soon as all arrangements and specifications have been completed.

By the vote of 43 against and 39 for, the lighting system for the athletic field will not be installed. Sealed bids had been procured by the Joint School District No. 5 and the bids were opened and read at the meeting before the voting took place.

Annabelle Grotenhuis has taken over complete management of the Kewaskum Beauty Shoppe as of May 1.

A son was born May 1 to Mr. and Mrs. William McCarty of Kewaskum. A son was born April 30 to Mr. and Mrs. Vernon Richards of Kewaskum.

Barbara Kohler, 80, Town of Ashford, passed away May 1. Mary Theisen, 86, Town of Ashford, passed away April 30.

Campbellsport News
Kewaskum STATESMAN
Subscribe Today! Call 920-533-8338
$59/Year • $39/6 Months
Office located at 106C S. Milwaukee St. in Theresa
284251

Community CALENDAR

TO BE INCLUDED IN THE COMMUNITY CALENDAR, PLEASE SUBMIT YOUR EVENT PRIOR TO OUR 2 P.M. MONDAY DEADLINE.

920.533.8338 • THECAMPBELLSPORTNEWS.COM • KSTATESMAN.COM

(We welcome submissions to the Community Calendar by emailing Clarice Case, editor, at *ccase@mmclocal.com*. Deadline for each Thursday edition, with the exception for holidays, is on Monday at 2 p.m.)

Recurring events:

• Every Monday & Wednesday — Washington County Clean Sweep Household Hazardous Waste Collection at Veolia Environmental Services, W124N9451 Boundary Road, Menomonee Falls, 11 a.m.-6 p.m. Registration and $20 fee required. To pay online and register, go to *washcoparks.com*.

• Second Monday of the month — American Legion Post 384 and Auxiliary meetings at American Legion Hall, 1538 Fond du Lac Ave. in Kewaskum, at 7 p.m., with social hour starting at 6 p.m.

• Every Tuesday — TOPS (Take Off Pounds Sensibly) meets at Waucousta Lutheran Grade School, W2011 Highway F, Waucousta, 5:30 p.m. For more information, call Kiersten at 920-979-7436.

• Every Tuesday — Sheepshead at Kewaskum Labor Hall, warm-up at 5 p.m., tournament at 7 p.m.

• First Wednesday of the month – A free Community Meal is served at Peace United Church of Christ, 343 First St. in Kewaskum, from 4:30-6 p.m. Join us for good food and fellowship.

• Every Wednesday — The XYZ Card Club Sheepshead at Peace United Church of Christ, 343 First St., Kewaskum, 8:15 a.m.-11:15 a.m. All are welcome.

• Every Second & Fourth Sunday — Sheepshead tournament at Kewaskum Labor Hall, warm-up-11 a.m., tournament-1 p.m.

• Every Sunday – New Horizon United Church of Christ. Sunday worship (in-person, Facebook Live, YouTube) at 9 a.m. at 9663 Hwy 144 North, Town of Farmington. Info at *www.newhorizonucc.org.*

Special Events:

• May and June – St. Mary's Foundation Church in Little Kohler will be praying the Rosary for the month of May to the Immaculate Heart of our Blessed Mother Mary and the month of June for the Sacred Heart of Jesus starting on Wednesday, May 1, at 7 p.m., in reparation for all the sins of the world, for world peace, for end of the war in Ukraine, for the end of the war in Israel, for the end of abortion, for religious freedom, and harmony among all nations.

• Friday, May 3 – American Red Cross Blood Drive in Oakfield from 12:30-5:30 p.m., at Oakfield Community Center, 130 N. Main St.

• Saturday, May 4 – Grand Opening of the Campbellsport Public Library Story Walk, at 10 a.m. Light refreshments will be served at the library after the brief ceremony.

• Wednesday, May 8 – Campbellsport High School Art Show from 4-8 p.m., at the high school media center. NAHS Induction Ceremony to be held at 6 p.m. Music, food, art, awards and more!

• Wednesday, May 8 – Kayaking the Milwaukee River with the Community Rivers Program from 5-8 p.m. Join us at River Hill Park above the dam for a beautiful paddle down the Milwaukee River. No experience? No problem! Participants must be aged 10 or older. Please email *bbateman@riveredge.us to register*.

• Saturday, May 11 – Second Saturday Craft/Vendor Market at the Campbellsport Public Library from 9 a.m. to 1 p.m. Come shop your favorite local small business vendors to find unique gifts, quality products and see some new faces joining us each month.

• Tuesday, May 14 – American Red Cross Blood Drive in Campbellsport from 12:30-5:30 p.m., at Drexel Training Center, 101 N. Fond du Lac Ave.

• Tuesday, May 14 – American Red Cross Blood Drive in Kewaskum from 8:30-2:30 p.m., at Kewaskum High School, 1510 Bilgo Ln.

• Sunday, May 19 – Shepherd of the Hills Catholic Church will be hosting its inaugural Spring Picnic from 12-3 p.m., in the school's gym located at W1562 County Road B. Meals will be available for purchase. There will be a dessert bake-off, music, dancing, gaga ball tournament for children and a 50/50 raffle. More info and sign-up to enter a dessert are at sothparish.org/. To purchase raffle tickets, call parish office at 920-477-3201 ext. 2.

Dale Michels Heart & Vascular Care Celebrates Expansion Completion

As the need for timely and quality life-saving heart care services continues to grow, SSM Health St. Agnes Hospital is responding most recently with the successful completion of a $8.5 million expansion project.

The project, completed over the past two years to avoid patient disruption, was supported by a $3 million gift from the Michels family. Members of the Michels family, as well as Agnesian HealthCare Foundation and SSM Health Greater Fond du Lac physicians and leaders, recently celebrated this milestone with a ribbon cutting and tour.

This is the second large donation supporting heart care made by the Michels family, first in 2006 when the family gifted $1.5 million to help launch the Dale Michels Center for Heart Care, now SSM Health Dale Michels Heart & Vascular Care.

Both donations honor the legacy of Dale Michels – owner and president of Michels Pipeline Construction, Inc. – who died at age 65 following a heart attack in 1998.

"We have seen such positive response from the local community from people who have used the Dale Michels Heart & Vascular Care and can also see that it really helps to have a presence here so local residents don't have to travel out of the area to get world class heart care," according to Pat Michels.

The Dale Michels Heart Vascular Care Ribbon Cutting is held on April 16. From left are Shawn Fisher, Katherine Vergos, Jen Schmitz, Tami Schattschneider, Phillip Michels, Marysue Michels Pat Michels, Kevin Michels, Dr. Tadeo Diaz Balderrama and Shane Smith. **SUBMITTED**

"Having experienced the original heart care services with our father many years ago and to see what is available here today is truly amazing," Pat adds. "I was impressed with the efficiency in the way the cath labs are set up and how many people can be served right here in Fond du Lac."

Kevin Michels concurs. "Our father passed away 26 years ago from a heart issue. It became clear at the time that there was a void in first class cardiac care in the Fond du Lac area. Fortunately, for our community, cutting edge care is now available right here in Fond du Lac.

"The team and equipment here at SSM Health in Fond du Lac is very impressive," Kevin adds. "I could not believe the high level of technology that is being used here at the Dale Michels Heart & Vascular Care."

Since 2006, SSM Health Dale Michels Heart & Vascular Care has grown immensely, becoming a destination

See **EXPANSION** *page 17*

COLE OIL & PROPANE
QUALITY FUELS
• Commercial
• Residential
• Farm
• Bulk Delivery • Keep Full Service
• Prompt Farm & Home Delivery
• Premium Diesel Fuel
• Industrial Oils • K-1 Kerosene
• Motor Oils and Lubricants
• Bulk Propane Delivery
• LP Gas Available For Portable Tanks at Cole's BP & Lomira Office
Phone 920-269-4542 Toll Free (800) 231-0006

Washed Mason Sand and Free Stall Sand
Crushed Road Gravel • Crushed Stone
J & J Baumhardt Aggregates Inc.
www.baumhardtinc.com
W3998 Hwy. 45 • Eden, WI 53019
Call 920-477-2611 or Timblin Pit 533-4912

WANTED
Old barns and outbuildings to salvage.
Take down and frame set up available.
Family Owned for 20+ Years
Barn Wood for Sale
References Available
Call 608-570-0244
375326

Library Events

Activities at the Campbellsport Public Library

220 North Helena St.

www.campbellsportlibrary.org

920-533-8534

Greetings from the Campbellsport Public Library!

We would like to invite our patrons and friends of the library to the Grand Opening of the Campbellsport Public Library Story Walk, which will take place at the library on Saturday, May 4, at 10 a.m. Light refreshments will be served at the library after the brief ceremony. Donors and sponsors will do the first walk, and afterwards the story will be open for public viewing.

The story walk is a brilliant marriage of reading and physical activity. It invites anyone with a love of stories to embark on a literary journey outdoors.

How does it work? Pages from a children's picture book are transformed into signs and placed along a path, as visitors follow the path, they read the story one page at a time.

We are very excited to be bringing this Story Walk to the community and hope you will join us as we mark this momentous occasion at the library.

Mini Book Sale

There is still time for you to stop down to our Mini Book Sale. Running through Friday May, 3, this sale features fiction, nonfiction, and magazines. The sale will take place on the first floor of the library and will be open from 9 a.m. to 5 p.m. each day. We will not have any children's books available at this time.

Story Hour

Children ages 3 to 6 and their families are invited to join us every Wednesday for Story Hour with Ms. Katey. Story hour runs from 10:30-11:30 a.m., and is a time for children and their caregivers to learn, grow and explore at the library. Each week will focus on a theme and incorporate stories, songs, crafts, and other learning activities. For more information about story hour please visit the Campbellsport library Facebook page.

• May 8 – Flowers (This will be the final story hour until Fall!)

Stay tuned for information on our upcoming summer events!

Monday Movie of the Month

The Monday Movie of the Month for Monday, May 20, will be "Ordinary Angels." Based on a remarkable true story, "Ordinary Angels" centers on Sharon Steves (Hilary Swank), a fierce but struggling hairdresser in small-town Kentucky who discovers a renewed sense of purpose when she meets Ed Schmitt (Alan Ritchson), a widower working hard to make ends meet for his two daughters. With his youngest daughter waiting for a liver transplant, Sharon sets her mind to helping the family and will move mountains to do it. What unfolds is the inspiring tale of faith, everyday miracles, and ordinary angels. Run time is one hour, 58 minutes, and is rated PG. The movie will be shown at 1 p.m. and 6 p.m. Popcorn will be provided. Please make note, due to the Memorial Day Holiday, our movie will be showing one week earlier than normal this month.

Library Hours

The library is open Monday-Friday, from 9 a.m until 6 p.m. Note that the library will be **CLOSED** on Monday, May 27 in observance of Memorial Day.

Activities at the Kewaskum Public Library

1225 Fond du Lac Ave.

www.kewaskum.lib.wi.us

kewaskum@monarchlibraries.org

262-667-2930

Library is Open!

• The library is open with full-service operations.
• Our location is 1225 Fond du Lac Ave.
• Our phone number is 262-667-2930.
• Call us for directions during the construction.
• Come in to see our new circulation desk, use our drop-thru book drop or see what is new.

Animal Tales Storytime

Wednesday, at 10:30 a.m. Join Miss Kim for stories, songs and crafts.

• May 8 – Fly Butterfly Fly

Create at Home Checkout Kits Return in May for Adults

Check out one of these kits for one week. Complete the craft or activity according to the enclosed directions. Return the bag and any contents required to be returned. Only two kits per card per month. Share your craft with us on our Facebook page.

• May Kit for Adults – Seed Bombs

Banned Books Club

On Wednesday, May 15, at 1:30 p.m., celebrate your freedom to read and join our banned books discussion. Meetings held at Peace Church. The library has multiple copies of the book available for checkout. May's selection is *Fahrenheit 451* by Ray Bradbury.

Brat Fry at Piggly Wiggly

On Saturday, May 18, support the library and pick up a delicious lunch at Piggly Wiggly. Kewaskum Public Library staff and volunteers will be running the brat fry. Get a sneak peak at our summer programming – Adventure Begins at Your Library!

Adventure Passes

We are again circulating our collection of Adventure Passes. Passes must be checked out by an adult (18 and older) and circulate for three days. Most passes include admission for an entire family. Some venues include a museum, nature center, zoo and YMCA.

Pay what you Can Book Sale

Our book sale is back with donation-based payments. Look for new additions from our weeded collection of books, movies and music.

Library Hours

The library is open Monday-Wednesday, from 10 a.m.-8 p.m., Thursday-Friday, from 10 a.m.-6 p.m., and Saturday, from 10 a.m.-2 p.m.

Check It Out!

LORI KREIS, DIRECTOR
KEWASKUM PUBLIC LIBRARY

It's May and we are celebrating all things new! We have a new location with all sorts of new features. There are three study rooms, family restrooms and a drive-through book drop to name just a few. With this new month, we also have an assortment of new books coming your way.

In adult fiction, look for *Crazy Rich Asians* author Kevin Kwan's latest installment, *Lies and Weddings*. Travel worldwide while you read about *Rufus, the future Earl of Greshambury*. He is forced to attend his sister's wedding to seduce a woman with money and get his family out of debt and then finds their plans — and their reputation — going up in flames when a secret tryst and tragedy become known, revealing a shocking twist. Check out *The Deepest Lake* by Andromeda Romano-Lax. In this atmospheric thriller set in Guatemala, a grieving mother goes undercover to solve her daughter's mysterious death. Historical fiction writer, Helen Simonson will delight readers with a new novel taking place right after World War I. Meet Constance, a lady's companion and Poppy, a baronet's daughter who runs a motorcycle club in *The Hazelbourne Ladies Motorcycle and Flying Club* as they and the other women in the club confront the fact that their freedoms that they gained during the war are being taken away. If you know me, you know one of my favorite authors is Stephen King. I enjoy his short story collections and look forward to *You Like it Darker*. In this never-before-published compilation, King delves into the darker side of life. A 2024 most anticipated book by Miranda July is released in May. *All Fours* follows a semi-famous writer as she runs away from her family and career and reinvents herself in a motel room, embarking on a journey of self-discovery. Still wildly popular, rom coms in literature will be available this month. Look for new novels by Carley Fortune, Hannah Brown, Christina Lauren and more.

Are you a Tom Selleck fan or a reader of biographies? Even if not, Selleck's new bio, *You Never Know*, is a fresh perspective on the entertainment industry. He shares dozens of new stories from both his personal and professional life in his joyous way. *Throne of Grace* by Bob Drury and Tom Clavin is an epic narrative of America's greatest yet most unsung pathfinder, Jedediah Smith, whose explorations on both sides of the Rocky Mountains and all the way up the West Coast would become the stuff of legend. Dog owners will relish Rodney Habib's, *The Forever Dog Life*, which provides recipes and longevity tips for better bowls and healthier homes.

In kid's literature, look for new reads about Pokemon, Pete the Cat and Baby-Sitter's Little Sister. Read more about Ivan and Ruby in Katherine Applegate's *The One and Only Family*.

Come to the library during the beautiful month of May to check out our new space and new reads.

AN OUTDOORSMAN'S JOURNAL

KAMO Kids and The Best Dam Fishing Float

MARK WALTERS
COLUMNIST

This is another week where there is a ton to say, so here it goes. Back in 2007, through this column, Kids and Mentors Outdoors

"KAMO" began (*www.kamokids.org*). There are six chapters throughout Wisconsin, and we take kids on outdoor experiences in group events and one-on-ones. About 2011, I was bowhunting in a remote location and as always, had a KAMO sticker on my truck. Onalaska High School science teacher Mike Brown saw that sticker, contacted me and one year later Mike started The Coulee "Lacrosse" Chapter of KAMO.

Mike Brown is the president of his chapter, one of the two vice presidents of KAMO, does a lot of our secretarial work and maintains our website. Most importantly, Mike Brown creates tons of outdoor experiences for Lacrosse area youth.

Friday, April 19

High 51, Low 28

A cold spell always slows down the fish bite! So, here is the plan, and it is a good one. [I spent] Two separate days on "The Best Dam Fish Float" which is located at Lock and Dam #7 and is accessible by boat which Captain Tom Rieple ferries you over to, on the hour, from 7 to 5. This float has been here for like 80 years and about 15 years ago, John Rieple purchased it and stuck a boatload of money into upgrading it. What I would witness and experience was solid fishing and guests, whether they were first timers or folks that were proud to say they had been fishing it for 50 years, truly enjoying their day.

A good view of The Best Dam Fishing Float at the Lock and Dam #7. **MARK WALTERS PHOTOS**

Eleven-year-old Izek Ibe and, one of KAMO's best, Mike Brown having a good time on The Best Dam Fishing Float.

The Gemignani sisters, Sabrina, Jocelyn and Valerie, with their dad, Mike, enjoying a KAMO day on The Best Dam Fishing Float.

Mike Brown started bringing kids, along with other Coulee Mentors, to floats on the Mississippi because it is a simple and inexpensive way to get kids outside. KAMO pays for the days' experience, Captain Mike shuttles them, and the kids fish, explore, and hang out in the lodge which is loaded with fish mounts from fish that were caught on the float. What I did was explore the fishing area which is immense and try to figure out where we could have the best action as it was a slow bite due to a cold spell. A bit of good luck came our way when I realized that perch were being caught in shallower water "closest to shore," and we moved our operation over that way. Pretty soon kids that had not caught a fish yet on this day were hooking into perch, and they were all smiles.

Mike has all the poles and gear, and his garage is fixed up for KAMO as it is ready for outings like this. One girl that is a true KAMO Kid was 13-year-old Emma Raymus. Emma did not quit fishing for a second, and the first few hours it was slow. Perhaps she stuck with it because she has been on other KAMO experiences like last fall's group youth deer hunt near Warrens where she harvested a buck. There were three sisters that also had a great attitude as the wind was nasty with a capital N, and Jocelyn, Sabrina and Valerie Gemignani were all smiles, especially when they started catching perch.

Several times over the two days I witnessed fishermen hook into very large lake sturgeon, and that creates quite the show as they are extremely powerful. Once I witnessed about a 40-pounder clear the water by a good four feet, and at the same time, another one that appeared to be following it, did the same. Of all the lake sturgeon I saw hooked not one was caught, but I did witness several sand sturgeon landed.

Another interesting experience that all of us witnessed was the annual die off of mostly coot that become ill on Lake Onalaska "just above the dam," apparently from eating snails. We would watch the coot swim close by and then climb on shore and go to sleep permanently.

Both Captain Tom and Mike Watson cook burgers that are half pounders, and the lodge can be quite the social gathering where, like I wrote earlier, there is a ton of pride for the folks that have fished here for decades or the newcomers that are on a good bite.

Had Mike Brown not contacted me 13 years ago, these two days never would have happened. I'm guessing the hundreds of kids that have been shown outdoor experiences through Coulee KAMO would not have those memories, and the story just goes on and on.

We need more Mike Brown's; we will help you start a KAMO chapter or you could join an existing one.

Sunset

Lakeview Electric Contractors, Inc.
Serving The Area Since 1972
RESIDENTIAL • COMMERCIAL
INDUSTRIAL
AGRICULTURAL • POWER QUALITY
Steve Immel • Dan Immel
N4599 Log Cabin Rd.
920-477-4038
2234

370269
Cedar Valley Cheese STORE
MAY ANNIVERSARY CHEESE SPECIAL
25% OFF 18 YEAR AGED YELLOW CHEDDAR,
MADE IN 2006, THE YEAR WE OPENED! OR, IF YOU PREFER A LESSER AGE, 6 YEAR OLD YELLOW CHEDDAR, MADE IN 2018.
ADDITIONAL ASSORTED CHEESES WILL BE ON SALE THROUGHOUT THE MONTH. (Selections vary throughout the month)
SUNDAE OF THE MONTH $2.50
in celebration of 18 years in business
Vanilla ice cream topped with cake, frosting, whipped cream and sprinkles.(no substitutions)
BIRTHDAY CAKE
MAY 1ST - MAY 12TH
CELEBRATE MOTHER'S DAY with some delicious fudge for your Mama. The fudge is made right in the store for a fresh, delicious and decadent treat! On sale for a limited time! Purchase 2 pieces and receive a 3rd piece free. (3rd piece to be of equal or lesser value)(while supplies last)
Check Out Our DAILY
LUNCH SPECIALS & REGULAR MENU
LUNCH MENU AND SOUPS ARE POSTED ON FACEBOOK
Fresh Cheddar Cheese Curds
Every Friday Starting at 11:00 am.
Fresh String Cheese Daily!
Store & cafe open every day 8am-6pm.
Lunch specials Thursday-Sundays
Regular lunch menu is available 7 days a week
Located on Hwy 57 between Random Lake and Fredonia
920-994-9500

YOU ARE INVITED TO
SHEPHERD OF THE HILLS CATHOLIC PARISH, EDEN WI
SPRING PICNIC
50/50 Raffle
Kids Gaga Ball (weather permitting)
Music by DJ
LUNCH, RAFFLE & DESSERT BAKE OFF!
-Meal- Hot turkey and gravy or pulled pork, mashed potatoes, green beans, relishes -$8
-Sandwich and relishes only -$5
-Kids hotdog -$5
-Dessert
-coffee and water free
(small charge for bottled water and soda)
19 May | 12-3
W1562 Co. Rd B
Eden, WI 53019
www.sothparish.org
373629

KEWASKUM FFA
SPRING PLANT SALE
AT THE KEWASKUM HIGH SCHOOL GREENHOUSE
FRIDAY, MAY 10 • 3:30-6 PM
SATURDAY, MAY 11 • 8 AM-12 PM
Plant Sale Items:
Annual Plants, Flowers and Vegetables.
Assorted "Planters" and Hanging Baskets
Plants are grown & managed by FFA members & KHS students in Horticulture & Landscaping Class and Agriscience Class
Thank You for Your Support!
351466

TWO OLD BILLS *from page 1*

and trying to avoid cuts and rust. His shakes were more pronounced when counting through the nails or bolts.

Rick Heisler too, remembers that they called Mr. Schlaefer "Shakey Bill." And you could not forget the squeaky floor. "It's just the way it was. You always knew where anybody was because you could hear the floorboards squeak." Meanwhile Mary, his wife, was so funny. "When it was time for Bill – and she always made the meals. And he *had* to be RIGHT there to eat it. And then she would go out and take his place… and he had to eat his dinner. Mary was very precise about that." In addition, Rick said, "when he wrote the bills out, it was always in pencil. And he'd sharpened the pencil… He always had a knife that was in back of the counter." Rick's dad Jim really enjoyed Bill, because Mr. Schlaefer, "always had a smile and he always had something funny to say." In addition, "When he would give you change, he would always lick the dollar. I remember as a kid I would always laugh." It was a good hardware store that had everything you needed.

A photo of Bill Majerus is courtesy of his grandson Jim Majerus.
SUBMITTED

A street photo of Crazy Days circa 1990.
COURTESY PHOTO: MARK SCHLAEFER AND DR. ANN SCHLAEFER

Bill Majerus (1890-1973)

In an interview for the South Eden book, I asked Phil Majerus if he could give a story about his Grandpa Bill Majerus's character. "What kind of a guy was he?" Phil restated the question on Bill Majerus before he answered. "He was the greatest guy in the country. Everybody liked him. I'll tell ya a story. Are you aware of the Schlaefer's Hardware? Aren't ya? So, one time I was working on a job with CATS and bulldozers. We had to clean up some fences and stuff south of Campbellsport. And I went in to get some special tools to do that with. And old man Schlaefer waited on me. He was 80-plus at that time and got the stuff ready in a bag." Phil's reference to Mr. Schlaefer comes to around the 1980s, for Phil (b. 1944), thinks he was in his 40s in this story.

Bill Schlaefer sits outside his hardware store. Rick Heisler observed that Bill holds a six-foot wooden folding ruler in the back of his pocket in the photo. "He always measured with that," and never used a tape measure.
COURTESY PHOTO: MARK SCHLAEFER AND DR. ANN SCHLAEFER

After Phil made his purchase, it took him a while to realize he hadn't fully evened up with Mr. Schlaefer. "And I got out on the job, and I needed something else, and here was a pair of $14 fence pliers that he didn't charge me for. So, I went back down there, I said to him, 'Here is that fence pliers you didn't charge me for.'" "'Who are you? I don't know you?'" Mr. Schlaefer asked. "Well, I said, 'I'm Bill Majerus's grandson.'" With a cracked voice and 40 years after the plier purchase, Phil quoted Mr. Schlaefer's response, "'That explains why you brought it back.'"

FIND US
ONLINE AT
THECAMPBELLSPORTNEWS.COM
KSTATESMAN.COM

Kewaskum Track 2023-2024

BOYS TRACK ROSTER

Name	Grade	Name	Grade
Owen Adams	11	Daniel Jungers	12
Jacob Becker	12	Eric Jungers	9
Mitchell Becker	12	Anthony Kern	9
Tomas Centeno	9	Isaiah Knaus	12
Jayden Choy	12	Erik Krier	11
Anthony Coleman-Thull	9	Zackary Kulick	11
Layton Dexter	9	Eli Ogi	9
Ranen Enright	9	Bruce Penfield	12
Jordin Fuentes-de-Rehm	11	Rocky Rodriguez	10
Luke Grover	12	Aaron Schmidt	10
Gabriel Halopka	10	Jett Schreiber	10
Johnny Hooker	10	Caleb Silver	10
Hayden Johnson	12	Domanic Survis	9

GIRLS TRACK ROSTER

Name	Grade	Name	Grade
Skylar Beisbier	10	Kiera Kohn	11
Kaitlyn Blank	12	Paiton Kreis	10
Serenity Brazzel	9	Calla Kreuser	12
Cecilia Broughton	9	Madison Kulick	9
Addison Butschlick	9	Taylor Kulick	9
Liviana Cannestra	9	Emma Larson	9
Macy Fleischman	12	Raina Martin	11
Abigail Gerhartz	12	Grace Monte	10
Ruby Gerhartz	10	Lily Moore	9
Autumn Giese	9	Avalon Olla	12
Allison Heipp	12	Mia Perales	10
Zoe Heiser	12	Isabel Prost	10
Haidyn Herriges	9	Ava Schrauth-Propson	11
Sarah Hill	12	Kellan Schutz	9
Riley Hoerig	12	Brielle Scoles	12
Bella Hooker	12	Kaitlin Sparks	10
Miley Johnson	9	Julia Steier	11
Madison Klemme	10	Hannah Thull	9
		Romane Vander Meeran	12

This page sponsored by these area businesses:

Gravel & Landscape Supply
H & H Electric & Construction, LLC
H & R Block – Sue Rettler
Hilltop Laundry LLC
Kewaskum Statesman
L.K. Heating & Air Conditioning, LLC
Laatsch's Piggly Wiggly
Shumway Family Dental

375975

Regal Ware Adds to Board of Directors with Appointment of Two Industry Veterans

Regal Ware, Inc., a leading privately held, family-owned holding company with brands in the premium kitchen essentials and cookware industry, is excited to announce the addition of Jeff Whittle and Gene Windfeldt to its Board of Directors. Each brings experience that will enhance the strategic direction of the portfolio.

Jeff Whittle joins Regal Ware with a background as an EOS® Implementer, having honed his skills in the Dallas/Fort Worth, TX, area and beyond, extending his expertise to clients across several states. With an MBA, and a law degree under his belt, Jeff's career encompasses more than 15 years of legal practice followed by over 20 years of leadership across various sectors, including professional services, enterprise software, and manufacturing. As the former CEO of Royal Seating, he led the company to distribute thousands of SKUs throughout North America, scaling operations efficiently and effectively.

"I am incredibly enthusiastic about the opportunity to serve on the Board of Directors at Regal Ware," said Whittle. "The company's ethos and their innovative spirit align perfectly with my professional experience, and I am eager to contribute to the next chapter of Regal Ware's portfolio success story."

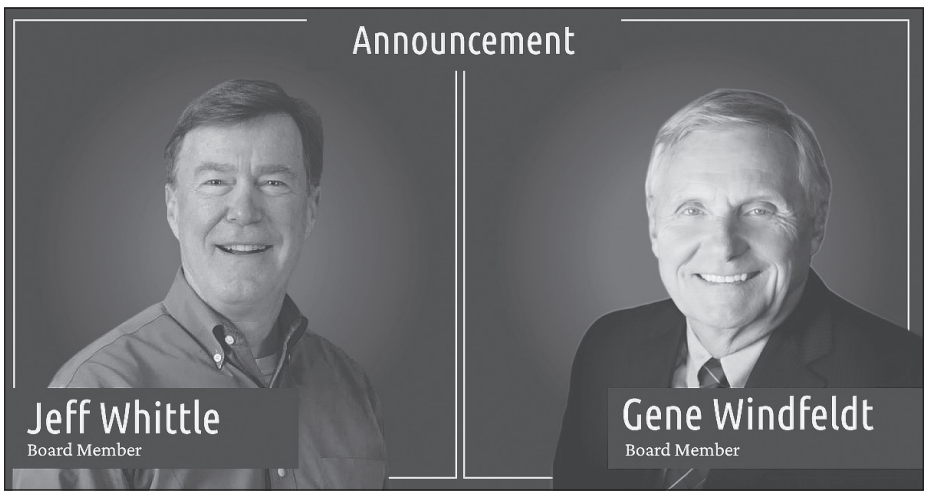

Gene Windfeldt brings exceptional direct selling experience as the retired President and CEO of The Kirby Company, where his leadership catalyzed the company's expansive growth, with sales reaching more than 660,000 units. A maverick in direct sales and entrepreneurial ventures, Gene's journey began with Kirby vacuums and culminated in executive leadership roles and the founding of Preferred Credit, Inc. His extensive board service across finance, health, and environmental organizations illustrates his diverse expertise and commitment to community enrichment.

Joining Regal Ware's board, Windfeldt remarked, "It's a privilege to align with a company that prides itself on excellence. I am looking forward to applying my breadth of experience to contribute to Regal Ware's growth and to continue delivering exceptional value to our customers worldwide."

Ryan Reigle, Chairman of the Board, warmly welcomes the new members – "Jeff's extensive operational acumen and Gene's remarkable track record in direct selling leadership make them outstanding additions to our Board of Directors. We are excited to have such esteemed individuals join us as we look to our future business portfolio."

Regal Ware's decision to bring notable industry figures onto its board underscores the company's dedication to leveraging high-caliber expertise to enhance its strategic operations. As Regal Ware continues to provide unmatched kitchen experiences and business opportunities to families around the globe, the addition of Jeff Whittle and Gene Windfeldt to the board is a step toward a future as promising as its heritage.

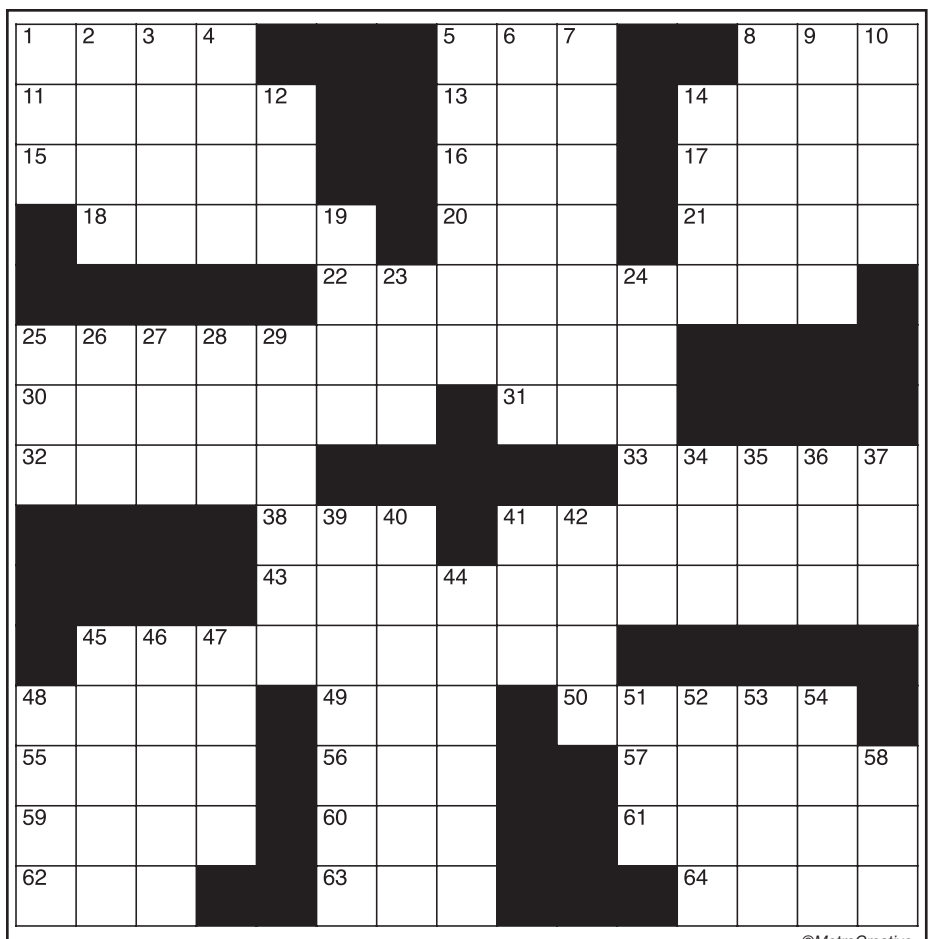

©MetroCreative

CLUES ACROSS

1. Lions do it
5. In favor of
8. Rest here please (abbr.)
11. Pulpits
13. Leisure activity
14. Fertility god
15. Financial obligations
16. When you anticipate getting somewhere
17. Spanish river
18. Sporting events
20. Type of tree
21. Ceased to be
22. Persons
25. Synthetic resin
30. Relates to photochemical reactions
31. Father
32. Former Cowboys coach
33. City in Finland
38. Run batted in
41. Got through
43. They darken skin
45. In a harmful way
48. Form of weaving
49. City of Angels hoopster
50. Caucasian language
55. Syngman __, Korean president
56. Sun up in New York
57. Paddled
59. Fishes
60. Affirmative
61. Nimble
62. Doctor of Education
63. Soviet Socialist Republic
64. A small island

CLUES DOWN

1. Cool!
2. Hebrew unit of measure
3. Swedish rock group
4. College army
5. Favor over another
6. Called it a career
7. Egg-shaped wind instrument
8. Israeli statesman
9. Hurries
10. Slog
12. Midway between south and southeast
14. Benedictine monk
19. Self-immolation by fire ritual
23. Family of regulator genes
24. Surrendering
25. Political action committee
26. S. American plant
27. Long-term memory
28. Bark
29. Breathes in
34. Take hold of
35. Everyone has one
36. Valentine's Day color
37. Drivers' licenses and passports
39. Outer walls of castles
40. Enters with force
41. One thousandth of an inch
42. Deceased Chinese politician
44. Sugary secretion of plants
45. Expressed pleasure
46. Shelter
47. Utilizes
48 Forest resident
51. Fashion accessory
52. A sharply directional antenna
53. __ Kristofferson, actor
54. A bad place to end up
58. MLBer Gordon

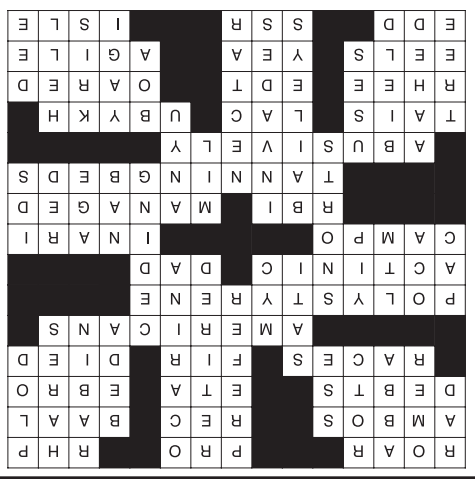

373497

Kountry Korners
TRUCK STOP & MINI MART
A Division of Lomira Petroleum
Corner of Hwys. 41 & 67, Lomira • (414) 269-4114
FUEL OIL NUMBER 2
Please call us for up-to-date pricing on cash & charge deliveries!
150 GALLON MINIMUM • 10 DAY PAYMENT
(ASSUMES NO CURRENT BALANCE)
We reserve the right to change pries without notice!
LOMIRA PETROLEUM PRODUCTS
Phone 269-4114 or 1-800-654-5480

SUDOKU

						9		
			2	9				
8			3	6				4
	7			8				
9	1						7	
			1				6	2
		1				5		
		6	8					
5	3	9	7	2				6

@MetroCreative

Level: Intermediate

Fill in the blank squares in the grid, making sure that every row, column and 3-by-3 box includes all digits 1 through 9.

2	6	3	5	1	4	9	8	7
1	4	7	2	9	8	6	3	5
8	9	5	3	6	7	2	1	4
6	7	2	4	8	3	1	5	9
9	1	4	6	5	2	3	7	8
3	5	8	1	7	9	4	6	2
4	2	6	8	3	5	7	9	1
7	8	1	9	4	6	5	2	3
5	3	9	7	2	1	8	4	6

375350

Find us online at
THECAMPBELLSPORTNEWS.COM
KSTATESMAN.COM

BUSINESS & SERVICE DIRECTORY

USE LOCAL BUSINESSES YOU CAN TRUST

Campbellsport News | Kewaskum Statesman

SHOP LOCAL

Now that's a Bright idea!

HH&J AGGREGATE
LANDSCAPE SUPPLY, INC

W4623 Highway 67,
Campbellsport,
WI 53010

HARRISON & HALLEY BATZLER

• 10-11 Varieties of Decorative Stone
• Topsoil
• Colored Enviro & Hardwood Mulch

WE DELIVER • (920) 269-7098

363537

363900

T-Roy's Tree Service LLC

Tree Trimming & Removal
Brush Chipping
Stump Grinding
Insured

920.904.5337

Dean W. Uelmen, DDS
Dentistry For The Whole Family

New patients always welcome.

920-533-8212
206 N Helena Street
Campbellsport
www.campbellsportdentist.com

K&T HEATING & COOLING

• Furnaces
• Air Conditioning
• Air Exchange Systems
• Humidifiers
• Air Cleaners
• In-Floor Heat
• Hydronic Heat
• Duct Cleaning
• 24-Hour Emergency Service
• Free Estimates
• Insured

Amana

Tab Schwartz • Campbellsport
920-533-5566 • www.ktheatcool.com

GRAVEL & LANDSCAPE SUPPLY LLC
Kewaskum, WI

Delivery Available!

Mulch
Sandbox Sand
Driveway Gravel
Decorative Stone
Screened Topsoil

Artie Klemme (262) 689-0043
www.glswi.com
Near the corner of Hwys H & 45 by the propane tanks.

179603

ROGER & DAN'S AUTO SERVICE

311

"Your Complete Auto, Tire & Towing Service Station In This Area"

262-626-2888
891 Fond du Lac Ave.,
Kewaskum

Towing Service Available

– Waste Oil Accepted –

Little Folks School House, LLC
www.littlefolksschoolhouse.com

Part/Full time - 6 weeks - 12 years - W-2 accepted - State Licensed - Daily Pre-School Curriculum - Home Cooked Meals & Snacks - Secured Coded Entry - Camera Monitored Classrooms - 3 Separated Playgrounds

Before & After School Care for KES, Holy Trinity, St. Lucas

Youngstar Rated 5 Stars & Nationally Accredited

1040 Milan Dr., Kewaskum
(262)626-4023
Administrator/Director: Dodie Sargent, 40 years experience
Assistant Director: Amy Trayner

302659

44222

Forever Friends Learning Center, Inc.

FULL & PART-TIME HOURS AVAILABLE FOR CHILDREN 6 WEEKS – 11 YEARS

Certified Educators, CPR Certified, Secure Coded Entrance, Daily Preschool Curriculum, Home Cooked Meals & Snacks, and Lots of Fun & Learning! W-2 Accepted.

Before and After School Care for KES, FES, i4L, Holy Trinity and St. Lucas

Grace Dich, Director, 8 yrs. Experience
Crystal Hafeman, Owner/Adm 23 yrs. Experience

1623 Fond du Lac Ave.,
Kewaskum • (262) 626-4155
foreverfriendslearningcenter@gmail.com
Hours: 6am-6pm

Daniel's LANDSCAPING

• Patios
• Walks/Steps
• Plantings
• Retaining Walls

DANIEL STUKENBERG
920-533-8300

www.danielslandscaping.com

357892

It's Nearly Spring!

Angella Clarke Kisiolek, Broker Associate

Considering selling or buying a new home?

Looking for a smooth transaction, professional photographs, a customized commission advice on how to prepare your home for sale, or do you need help in submitting an offer that beats the competition? Call, text or email me today!

Angie.birchwood@gmail.com
920.980.3426

Birchwood PROPERTIES LLC

357394

MATERNA'S MAINTENANCE INCORPORATED

COMMERCIAL REMODELER AND REPAIRS

OFFERING THE CONVENIENCE OF ONE-STOP SUPPORT SERVICES, COVERING ALL PHASES OF MAINTENANCE REPAIR NEEDS

We are Fully Insured | Established in 1982

OFFICE: 262.626.1500

346128

Ruby Heating & Cooling Inc.

• HEATING
• AIR CONDITIONING
• VENTILATION
• HOT WATER DUCT CLEANING

24 HOUR SERVICE • FREE ESTIMATES

We Service Most Models

920-533-4551

Brian Oestreich, President
W3385 Lonely Lane,
Campbellsport

Serving the area for over 30 years!

Amana Heating & Air Conditioning

Want to get your ad in this Business & Service Directory?

For more information, Call Dawn at 920.533.8338 or email: dawn.krueger@mmclocal.com

367373

KEWASKUM Sports

KEWASKUM BASEBALL BOX SCORES

Kewaskum, 14 vs Kettle Moraine Lutheran, 12

Wednesday, April 5

Doubleheader Game One

KML 001 460 1 12r 12h 2e

Kew 201 317 0 14r 13h 2e

PLAYER	AB	R	H	BB	RBI
BATTING					
Sam Ciriacks	4	1	2	0	3
Andrew Reichert	5	3	3	0	1
Carter Curtin	0	1	0	0	0
Derek May	4	2	2	0	0
Zach Augustin	2	2	1	1	0
Austin Loehr	4	0	0	0	0
Austin Reichel	1	1	1	0	2
Everett Donath	3	0	0	0	1
Hunter LoKewaskum Baser	3	1	2	1	2
Donovan Zillmer	2	2	0	1	0
Cale Heinonen	3	0	2	1	2
Karter Fell	0	1	0	0	0

2B: Hunter Loser, Andrew Reichert. **SB:** Sam Ciriacks 3, Cale Heinonen 2, Hunter Loser 2, Austin Reichel 2, Everett Donath, Andrew Reichert.

PITCHING

Koenig(W) 1ip 2h 0er 1bb. May 4.1ip 5h 5er 3bb 5k. Zillmer 1ip 4h 0er 2bb. Loser 0.2ip 1h 1er 2bb 1k.

Kewaskum, 6 vs Kettle Moraine Lutheran, 12

Tuesday, April 23

WPN 120 144 x 12r 7h 1e
KWSK 030 201 0 6r 9h 8e

PLAYER	AB	R	H	BB	RBI	SO
BATTING						
Liam Stoffel (SS, 2B)	3	0	1	1	0	1
Kingston Grisolono (CF)	2	0	1	1	2	1
Austin Loehr (3B)	1	0	0	1	1	0
Kaiden Naumann	1	0	0	0	0	0
Dylan Soyk (RF)	2	0	0	0	0	0
Tyler Densow	1	2	0	0	0	1
Karter Fell (1B)	3	0	0	0	0	1
Tyler Stray	1	0	0	0	0	1
Austin Reichel (C)	3	0	0	0	0	2
Andrew Reichert (LF)	3	2	2	0	0	0
Everett Donath (2B)	3	2	2	1	0	0
Josh Koenig (P)	0	0	0	0	0	0
Cooper Petermann (P)	0	0	0	0	0	0
Sam Ciriacks (P, SS)	3	0	3	2	0	0

2B: A Reichert, S Ciriacks, E Donath; TB: K Grisolono, A Reichert 3, L Stoffel, S Ciriacks 4, E Donath 3; SAC: A Loehr; **SF:** L Stoffel; HBP: D Soyk; LOB:5

PLAYER	IP	H	R	ER	BB	SO	HR
PITCHING							
Sam Ciriacks	4.0	4	7	04	4	2	0
Josh Koenig	1.0	0	1	0	0	0	0
Cooper Petermann	1.0	3	4	3	2	1	0

KEWASKUM BOYS TENNIS

Kewaskum, 0 vs Howards Grove, 5

Tuesday, April 23

Singles:
No. 1 - Lucas Sorenson, Howards Grove def. Hunter Pick, Kewaskum: 6-2 , 6-0 , -
No. 2 - Carter Maranell, Howards Grove def. Jayson Mass, Kewaskum: 6-2 , 6-0 , -
No. 3 - Greg Spaeth, Howards Grove def. Mathew Betz, Kewaskum: 6-0 , 6-1 , -
No. 4 - Aiden Elias, Howards Grove def. Cale Krejcarek, Kewaskum: 0-6 , 1-6 , -
Doubles:
No. 1 - John Athorp, Howards Grove & Alex Plate, Howards Grove def. Kewaskum: Forfeit

KEWASKUM GOLF

East Central Conference Meet #4 at The Rock Golf Club

Hosted by Waupun

Tuesday, April 23

Individual Scores:
4. Eli Steinbauer 41
7. Alex Theusch 43
14. Chase Cook 45
17. Brent Krejcarek 46
27. Luke Graf 48

Team Scores:
1. K.M.L. 168
2. Winneconne 170
3. Kewaskum 175
4. Berlin 178
5. Plymouth 181
6. Waupun 188
7. Ripon 191

KEWASKUM GIRLS SOCCER

Kewaskum, 1 at Brown Deer, 0

Thursday, April 25

Goals: Lambrecht, 20:00 (assist Czuppa)

Kewaskum Wins Conference Match Over Plymouth With Strong Base Running Performance

KHS BASEBALL

Monday, April 22

The Kewaskum Indians (5-7, 2-1) did not lack base runners in Monday's windy, makeup game in Plymouth against the Panthers (1-4, 0-3) en route to a 2-1 victory. Although the Indians left an army on the basepath (15 runners to be exact) and stole 11 bases, it was Tyler Stray who came up clutch in the sixth inning with a two-out, two-strike single to break the 1-1 tie from the second inning to earn the Indians their second conference victory.

The visitors got started right away with a Liam Stoffel single and steal of second, Kingston Grisolono drew a walk, and after a double steal of second and third, Austin Loehr delivered with an RBI groundout. Kewaskum had two more runners reach base via hit by pitch, but the Panthers got a strikeout to strand the bases loaded. The Panthers utilized a pair of singles and a walk in the second to tie things up until the sixth inning.

Prior to the Stray single, Tyler Densow hit a single, and after a throw to the infield that got away from the fielders, he was able to take second base. Following a strike out, Densow got cut down attempting to steal third. Two outs and nobody on, Kingston Grisolono drew one of his four walks on the day, stole second base, and after the ball made its way to the outfield, he took third base.

Austin Loehr fell down 0-2 but battled a 10-pitch at bat to draw a walk that led to Stray's game-deciding single. Grisolono started the game for the Indians and went four innings scattering one run on five hits and one walk while striking out four. Sam Ciriacks took the mound in relief and threw the final three innings, on just 24 pitches, to earn the victory while giving up just two hits.

Indians Fall to the Warriors on the Road

Tuesday, April 23

The Kewaskum Indians (5-8, 2-2) fell 12-6 to the Waupun Warriors on Tuesday, April 23, despite out-hitting them 9-7. The Indians went down 1-0 after the first inning but bounced back with three of their own in the second inning thanks to a leadoff double by Andrew Reichert and back-to-back RBI singles by Everett Donath and Sam Ciriacks.

After a Liam Stoffel single and Kingston Grisolono walk, Austin Loehr succeeded with a suicide squeeze to score one on a perfectly placed bunt to take the lead 3-1. Waupun bounced back and tied it up after taking advantage of an Indians' error. The score remained tied at three until the fourth when Donath and Ciriacks (RBI) doubled back to back and Grisolono drove in Ciriacks for a 5-3 advantage, which held 5-4 after the bottom half of the inning.

However, in the fifth and sixth innings, the host Warriors were able to capitalize on Indian errors scoring four in each inning to put the game out of reach.

Coach Heisdorf said he is optimistic that the team will put all aspects of the game together. "Some days we pitch well and can't hit, other days we hit well but can't pitch, today we hit well, pitched well, but we struggled to field the ball and play catch. We have very good ball players and I am optimistic that all aspects of the game will come together and we will play good baseball."

Offensively, Ciriacks led the way going 3-3 (2B, 2RBI) while Donath (2B, RBI) and Reichert (2B) chipped in with two hits each.

Indians Suffer an 18-1 Loss to the Warriors

Thursday, April 25

The Waupun Warriors (11-1, 8-0) showed why they are currently ranked third in Division 2, in an 18-1 win over Kewaskum (5-9, 2-3). Kewaskum struck first in the bottom of the first inning after a Liam Stoffel walk and steal of second base. Cale Heinonen hit an RBI double to let Stoffel score for a 1-0 lead. However, the lead would only hold until the third inning when the Warriors scored three runs in each of the next two innings, followed by one in the fifth and then an 11 spot to put the game out of reach for Kewaskum.

Kingston Grisolono was the only other player besides Stoffel to record a hit off of Waupun's Mason Holz.

Indians Keep Owls Off Balance and Take a Win on Saturday

Saturday, April 27

The Kewaskum Indians (6-9, 2-3) utilized seven hits from six different players to defeat the Slinger Owls (6-4) 6-2 on a windy, Saturday afternoon where all nine starters reached base safely at least once.

The Indians were able to break the 0-0 tie in the second inning when Dylan Soyk led off with a walk and stole second to be in scoring position for Cale Heinonen to rip an RBI single to right field.

The score would hold until the top of the fifth inning when the Owls would use a wild pitch and sacrifice fly to take the lead 2-1. However, the Indians never gave up and they got the lead back (and some Spectrum Group Insurance runs) in the bottom half of the fifth. After a pair of walks to start the inning, Sam Ciriacks and Tyler Densow (2RBI) hit back-to-back doubles to the fence, and the Indians were able to take a 3-2 lead over the Owls. Kingston Grisolono would then single home Densow for a 4-2 advantage. Next batter, Austin Loehr, tripled to score Grisolono, and a Soyk RBI single ended the scoring as Soyk got thrown out attempting to steal second.

Austin Loehr started as pitcher and was effective in his no decision. The righty went four innings allowing four hits and one earned run while walking two and striking out six. Sam Ciriacks came on in relief and recorded the final nine outs to secure the win. He was able to keep the Owls off balance and hitless while walking three and striking out one.

Indians Drop First Two Conference Games Last Week

KHS FASTPITCH SOFTBALL

Kewaskum girls fastpitch dropped their first two conference games last week to move their record to 11-3 overall and 4-2 in conference play.

The week started with a cleanly played contest against the Winneconne Wolves on Tuesday, April 23. Kewaskum came out victorious in a hard fought 5-2 win. Kewaskum only mustered five total hits but found their advantage by bunting and playing small ball, which forced Winnecone into four total errors.

Macy Sabish took the hill and earned the win, going seven innings, striking out seven while giving up one earned run on six hits and two walks.

Julia Prochnow, Sabish and Izzy Wollner contributed with hits. Prochnow, Ellie Calliari, Kyli Baka, Lauren Rettler and Millie Kreif all scored in the win. Sabish (three) and Prochnow (one) provided all of the runs batted in.

The team moved on to a double header in Plymouth on Thursday, which was a rescheduled game as a result of poor weather conditions earlier in the season. The Indians got swept in two games by scores of 11-6 and 7-4.

Plymouth piled up 16 hits in the first game and another 12 in the second game.

"It's tough," said Coach Chris Sabish. "We gave up more runs today than we have in the last five games total. It is mentally challenging to be 100% 'on' every game, I get that, but today we didn't bring the mental game very well...our focus needs to be better if we want to battle back for a conference championship." Sabish added, "Plymouth had more hits than us in each game and we had more errors in each game. That is not a winning recipe."

Kyli Baka, Lauren Rettler, and Julia Prochnow led the team in hits during the double header. Rettler and Baka led the team in RBIs. Ellie Calliari, Prochnow, and Baka all scored multiple runs on the day.

Kewaskum fastpitch starts the second half of conference play and looks to get back on the winning track starting the week of April 28, playing Kettle Moraine Lutheran and Ripon.

Kewaskum Track Competes at Washington County Invite

BEN PRIESGEN
JOURNALIST

On April 23, Kewaskum boys and girls track teams competed in the Washington County Track Invitational at Kettle Moraine Lutheran (KML) High School.

The Kewaskum girls' track team finished in seventh place with 50 points.

Brielle Scoles' first place finish in the 3200m race paced the girls' team on the day.

The Kewaskum boys' track team finished in fifth place with 55.5 points.

Bruce Penfield's second place finishes in the triple jump and 300m hurdles paced the boys' team.

Kewaskum track traveled to Plymouth on April 30 at 4 p.m. and travels to Sheboygan Falls on May 3 at 3 p.m.

Washington County Invitational
Tuesday, April 23
Girls Team Results
1. West Bend West 143
2. KML 135
3. Slinger 105.5
4. Hartford 99.5
5. Germantown.....90
6. West Bend East 58
7. Kewaskum.....50
8. LVL.....17

Top 8 Girls Finishers
400m: 6. Bella Hooker, 1:05.18
1600m: 2. Brielle Scoles, 5:55.31
3200m: 1. Brielle Scoles, 12:31.15
3200m: 7. Avalon Olla, 13:41.52
100mh: 8. Romane Vander Meeren, 18.85
300mh: 8. Romane Vander Meeren, 56.11
Shot Put:6. Kaitlyn Blank, 31'10
Discus: 4. Kaitlyn Blank, 101'0
High Jump: 4. Bella Hooker, 4'10
Pole Vault: 7. Raina Martin, 7'6
4x100 Relay: 7. Kaitlin Sparks, Allison Heipp. Addison Butschlick, Miley Johnson, 56.56
4x200 Relay: 5. Miley Johnson, Ruby Gerhartz, Isabel Prost, Kaitlin Sparks, 1:58.01
4x400 Relay: 8. Ruby Gerhartz, Cecillia Broughton, Isabel Prost, Bella Hooker, 4:40.00
4x800 Relay: 6. Taylor Kulick, Riley Hoering, Autumn Giese, Ruby Gerhartz, 11:58.35

Boys Team Results
1. Hartford 224
2. Slinger 141.5
3. West Bend East 71.5
4. KML 68
5. Kewaskum.....55.5
6. Germantown.....51
7. LVL.....43
8. West Bend West 41.5

Top 8 Boys Finishers
100m: 5. Mitchell Becker, 11.44
200m: 8. Hayden Johnson, 24.10
400m: 4. Johnny Hooker, 53.41
300mh: 2. Bruce Penfield, 43.95
Shot Put: 5. Gabriel Halopka, 42'7.5
Discus: 4. Gabriel Halopka, 114'10
High Jump: 7. Johnny Hooker, 5'2
Long Jump: 8.Jett Schreiber, 17'9
Triple Jump: 2. Bruce Penfield, 40'9
Triple Jump: 3. Mitchell Becker, 38'10
4x100 Relay: 8. Zack Kulick, Jayden Choy, Eli Ogi, Anthony Coleman, 51.06
4x200 Relay: 2. Erik Krier, Mitchell Becker, Eli Ogi, Hayden Johnson, 1:37.79
4x800 Relay: 7. Isaiah Knaus, Anthony Kern, Domanic Survis, Layton Dexter, 10:03.20

Membership Approves Two Amendments; Proposed Name, Image, Likeness Voted Down

The member schools of the Wisconsin Interscholastic Athletic Association passed two amendments, defeated a much-deliberated Name, Image, Likeness (NIL) proposal, and conducted other membership business at the 128th Annual Meeting at the Sentry Insurance Theater Wednesday, April 24.

The membership voted 170-219 to reject the proposed NIL language that would have allowed student-athletes to engage in promotion and revenue opportunities and activities not associated or identified with their school team, school, conference or the WIAA, which included a number of prohibited NIL activities.

Executive Director Stephanie Hauser indicated the failed vote does not end the discussions on NIL. "We will continue this conversation with our membership in response to the trend across the nation with other high school associations allowing some opportunities for Name, Image, Likeness," she said. "The Annual Meeting vote is evidence of the ownership the membership has in the democratic process.

"The WIAA staff provides information, rationale and possible unintended consequences," she added, "but it's ultimately up to each member school to determine how to cast its vote."

The two amendments that passed by the membership affect the membership's Bylaws. The first allows schools to use their resources and coaches to conduct developmental programming during the school year but outside the designated sport season for students in eighth grade or below, which remains prohibited for students in grades 9-12. The membership approved the amendment by a 381-9 vote.

The second Bylaw amendment permits member schools to submit one unedited video clip for review by the executive staff if a school believes the wrong player has been identified in an ejection and to assist in identifying the correct student-athlete to serve the ejection suspension. The amendment passed by a 387-1 vote.

In the Director's Report, Hauser expressed the focus of the membership will be moving education-based athletics forward and adapting to changes in the interscholastic athletics landscape. She said by working together on existing and future plans, continuous improvement is encouraged and expected.

She highlighted recent achievements to reinforce what has been accomplished by the membership working toward a common goal, including tripling girls wrestling participation in three years, the first-ever WIAA lacrosse championships this spring, the launching of the WIAA Student Leadership Team, the establishment of a number of ad hoc committees, as well as the reinstatement of the Media Advisory Committee. Hauser also identified a number of membership challenges that will be reviewed and addressed, including season lengths, game maximums and coaching contact; the retention of WIAA-licensed officials; and the continued exploration of establishing a WIAA Foundation.

The executive staff responded to 12 pre-submitted requests addressing seven open forum topics, including inquiries about 8-player football; basketball divisional placements; competitive balance performance factor; NIL; impact of code violations on tournament eligibility; and the current study of season lengths, season game maximums, and coaching contact.

Michael Turner of Hartford Union High School was recognized as the Wisconsin Spirit of Sport Award recipient, sponsored by the Dairy Farmers of Wisconsin. Also recognized were the representatives of the 30 schools that received the WIAA Award of Excellence in 2022-23.

In the 2024-25 Board of Control elections, Nathan Lehman, the district administrator at Stratford was elected for a three-year term on the Board as the District 2 representative. Kurt Cohen, the superintendent at Potosi, was elected to serve a three-year term representing District 5. Jill Stobber, the athletic and activities administrator at Waterford, was re-elected to a three-year term as the gender minority at-large representative.

In the 2024-25 Advisory Council elections, James Darin, the principal at Mukwonago, was re-elected to a three-year term as a large school representative. Jon Vollendorf, the principal at Stevens Point Area Senior High, was also elected to a three-year term representing large schools. Michael Foley, the principal at Platteville, was elected to serve a three-year term as a medium school representative. The two small school representatives that will begin three-terms are Turtle Lake Superintendent Kent Kindschy, who was re-elected for a second term, and Brian Zacho, the superintendent at Randolph. Peggy Larson, the superintendent at Winneconne, was re-elected to serve as the gender at-large representative on the Advisory Council, and Michael Lambrecht, the principal at Columbus Catholic, will serve a three-year term as the nonpublic school at-large representative on the Advisory Council.

Approximately 453 representatives from 393 schools attended the meeting. The membership of the WIAA oversees interscholastic athletic programs for 515 senior high schools and 43 junior high/middle level schools in its membership.

EXPANSION *from page 10*

for cardiovascular excellence, performing both vascular and structural heart care. It has become the fastest growing and third largest WATCHMAN program in Wisconsin and now performs all structural heart procedures, beside heart transplant.

"The Michels family donation has helped established a one of its kind program in a city this size, providing most cardiovascular services with the exception of transplant and pulmonary hypertension," according to Tadeo Diaz Balderrama, MD, SSM Health Fond du Lac Regional Clinic Cardiovascular Services chief. "Their continued support has impacted thousands of lives and continues to provide improved access to cardiovascular care to the city and the surrounding communities.

"Their impact is visible to our patients," Dr. Balderrama adds. "Our highly skilled and compassionate team is committed to continuing to provide evidence-based cardiovascular care locally, often eliminating the need to travel for these vital services."

The expansion has helped reduce wait times for heart procedures and maintains a continuum of care where patients can receive comprehensive heart care in one location.

Now completed, the Dale Michels Heart & Vascular Care now features a new Cardiac Electrophysiology (EP) Lab, three additional prep/recovery rooms, renovated reception area, new private consultation room, expanded employee spaces to better accommodate increased staff sizes, aesthetic improvements to Intensive Care Unit and a new, semi-private family waiting area.

Dale Michels Heart Vasular Care waiting area. **SUBMITTED PHOTOS**

Dale Michels Heart Vascular Care new cath lab.

The American Heart Association reports that cardiovascular disease is the leading cause of death of men and women in the United States. In Wisconsin, one in three deaths are caused by heart attack or stroke. When cardiac emergencies occur, having quality care close to home is critically important to positive and long-lasting outcomes by providing immediate and lifesaving intervention.

"Cardiovascular disease will a play a major factor in many lives for years to come with an ever-increasing aging population," says Shawn Fisher, Agnesian HealthCare Foundation executive director. "The demand for quality heart care in Fond du Lac has outgrown original resources.

"We have added expert providers, innovative and advanced technologies, and now much needed additional space," Fisher continues. "The Michels' family generous, philanthropic gift, is making a direct impact on the Fond du Lac community and will contribute to saving the lives of our friends, family, neighbors, and colleagues."

More can be learned by visiting *ssmhealth.com/services/heart-vascular.*

SUBSCRIBE TODAY!!
CALL 920.533.8338
Campbellsport News
Kewaskum STATESMAN

CAMPBELLSPORT
Sports

GAME SUMMARY

Tuesday, April 23 (11 innings), Thursday, April 25 (4 innings)
Lomira 7
Campbellsport 3
Pitching: Riley Kohlmann 6.2IP 1R: Gage Kohlmann 4.1IP 1R: Brandon Bothe (L) 4IP 5R
Leading Hitters: Trent Schladweiler 2 RBIS: Tyler Sachen 2B, RBI
Thursday, April 25
Campbellsport 4
Lomira 3
Pitching: Kyler Bowe (W) 8IP 3R
Leading Hitters: Riley Kohlmann 2 RBIs: Branden Bothe RBI: Lucas Beck RBI
Monday, April 29
Campbellsport 11
Springs 8
Pitching: Riley Kohlmann (W) 5IP 2ER 7R 6H 1BB 4K: Gage Kohlmann 2IP 1R 1H 1BB 2K
Leading Hitters: Owen Bong 2 Hits, 3 RBIS: Kyler Bowe 3 Hits: Jace Goebel 2 Hits, RBI: Gage Kohlmann 2 RBIs: Tyler Sachen 2 Hits, RBI: Trent Schladweiler 2 HIts, RBI

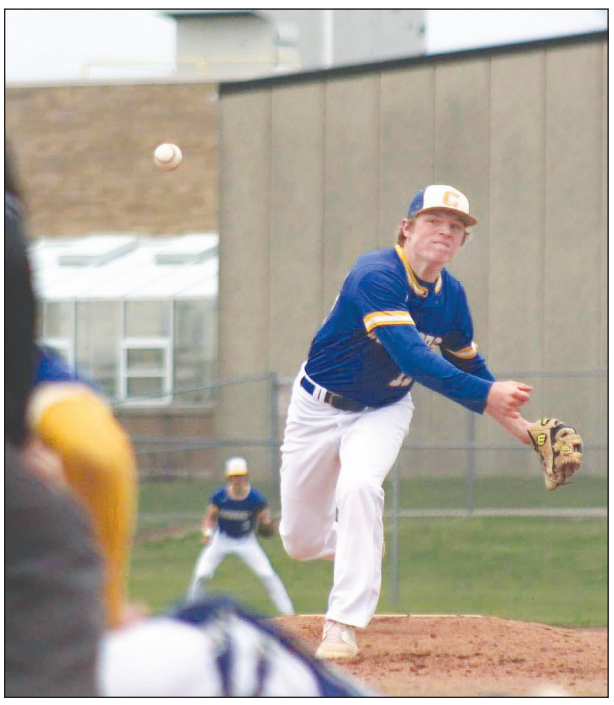

Riley Kohlmann delivers some heat during the game at Omro on Tuesday, April 16. The Cougars won 4-3. **SAM NOLAN PHOTOS**

CAMPBELLSPORT GIRLS SOCCER

Campbellsport, 0 at Lourdes/Valley Christian, 3
Monday, April 22

Campbellsport, 0 vs NFDL/Oakfield, 3
Thursday, April 25

Campbellsport Baseball Beats Lomira and Springs

BEN PRIESGEN
JOURNALIST

On April 23, Campbellsport baseball played Lomira through 11 innings until the game was suspended due to darkness, with the game tied at two.

The Cougars and Lions were tied up at one after seven innings to go into extra innings.

Lomira and Campbellsport both scored runs in the 11th inning to extend the game to the 12th inning to tie the game at two.

The game resumed in Lomira on Thursday.

At Lomira

On April 25, Campbellsport baseball lost 7-3 to Lomira in 15 innings to finish up Tuesday's suspended game in the first game of the day.

The Cougars had three scoreless innings from pitcher Braden Bothe on the mound, to start the day.

Lomira (9-2, 7-1) scored five runs in the top of the 15th inning to give the Lions a 7-2 lead.

Campbellsport got a RBI single by Trent Schladweiler, but the Cougars couldn't capitalize on having the bases loaded with one out.

The Lions got (7-6, 4-4) the final two outs to end the Cougars' rally in their 7-3 conference victory.

Game Two

Campbellsport baseball beat Lomira 4-3 in eight innings to complete a long day of baseball between the two conference rivals.

The game went into an extra inning with both teams scoring one run apiece.

Campbellsport scored three runs higlighted by Riley Kohlmann's two RBIs in the top of the eighth inning to take a 4-1 lead over Lomira.

The Lions got a two-run home run to give Lomira some hope in the bottom of the eighth inning to make the score 4-3 in favor of the Cougars.

Lomira was able to get the tying run to third and the winning run on first before Campbellsport made the final out in the 4-3 game to give the Lions their first loss of the season.

Kyler Bowe led the Cougars with a strong pitching peformance with eight innings on the mound.

At Springs

On April 29, Campbellsport baseball beat Springs 11-8 on the road during their Flyway conference matchup.

Trent Schladweiler got the Cougars on the board with a RBI single in the first inning to take a 1-0 lead.

Campbellsport scored five runs in the fourth inning, highlighted by a two-run RBI single by Owen Bong to give the Cougars a 6-2 lead.

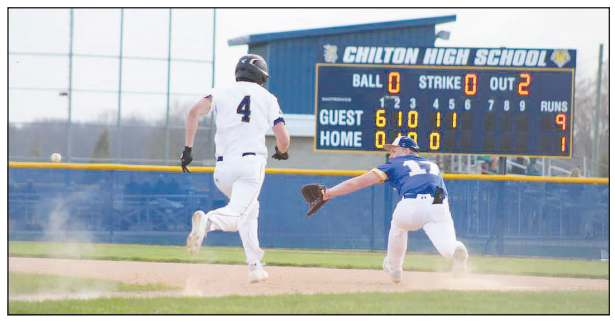

Colin Crofts is there to make the out at first. Campbellsport defeated Chilton 10-5 on Monday, April 22.

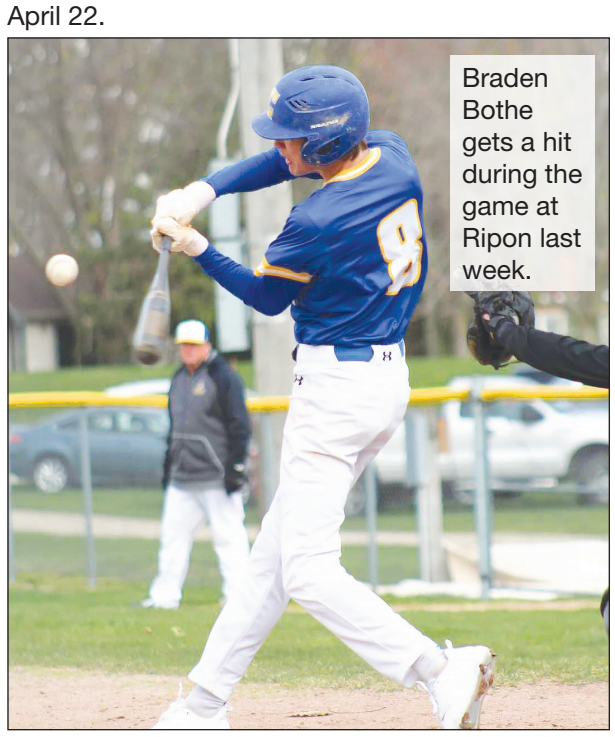

Braden Bothe gets a hit during the game at Ripon last week.

Another Bong RBI for Campbellsport extended their lead to 7-2 in the fifth inning before Springs (5-7, 3-5) responded with four runs of their own to tighten the game to 7-6 in favor of the Cougars.

Gage Kohlmann came up with a two-run RBl single to push Campbellsport's lead to 9-6 in the sixth inning.

The Ledgers scored two runs in the bottom of the sixth inning to bring the score to 9-8 at the beginning of the seventh inning.

RBI singles by Tyler Sachen and Riley Kohlmann gave Campbellsport the 11-8 conference win.

"Our offense came up big with 11 runs and 17 hits on the evening," said Head Coach Jim Krug.

Campbellsport baseball traveled to NFDL on April 30. Then, they host NFDL on May 2 and Kewaskum on May 3. All games start at 5 p.m.

Campbellsport Softball Gets Three Wins During Busy Week

BEN PRIESGEN
JOURNALIST

On April 23, Campbellsport softball lost 2-0 to Laconia in their conference matchup.

Laconia (10-5, 6-2) broke a scoreless tie in the fourth inning with two runs to take a 2-0 lead over Campbellsport (7-8, 5-4).

The Spartans held the Cougars to one hit during the 2-0 conference win.

At WLA

On April 25, Campbellsport softball beat 4-2 WLA on the road.

The Cougars and Vikings both scored two runs in the first inning to start off their game.

Campbellsport (7-8,5-4) scored a run in the third inning to take a 3-2 lead over WLA (4-7,2-6).

The Cougars added another run in the fifth inning to extend their lead to 4-2.

The Cougars were led by Peyton Hall's complete game pitching performance with ten strikeouts in their 4-2 conference victory.

"It was a nice win to get the team back on track," said Head Coach Dan Heisdorf.

At New Holstein

On April 27, Campbellsport softball traveled to New Holstein to play three games on the day.

Campbellsport (7-8, 5-4) started their day with a 6-5 loss to Kiel (7-5, 2-4) in game one and a 9-0 to New Holstein (9-6, 4-2) in game two.

The Cougars finished their trip to New Holstein with a 16-0 win in three innings against Oostburg in game three of the day.

Shea Willacker's grand slam helped produce a 14 run third inning for Campbellsport against Oostburg (4-9, 3-3).

The Cougars were led in game three by Ava Sabish's overall performance with seven strikeouts on the mound and six RBIs featuring a game ending three-run home run in the third inning.

"We played seven freshmen and three sophomores in our third game due to upperclassmen leaving early for prom," said Heisdorf. "It was nice to get them some varsity experience and it was nice to end day with a win."

Vs Springs

On April 29, Campbellsport softball beat Springs 8-0 at home.

Campbellsport (7-8, 5-4) got on the scoreboard first with Sam Schodrow scoring on an error in the first inning to take a 1-0 lead over Springs (5-9, 3-5).

The Cougars scored two runs in the second inning, highlighted by Emma Muraski's RBI single to push their lead to 3-0.

Campbellsport exploded in the sixth inning by scoring five runs with two outs, featuring a Lilli Twohig two-run RBI double and an Olivia McCarty three-run home run to extend their lead to 8-0 over the Ledgers.

Peyton Hall pitched a complete game shutout on the mound to lead the Cougars to the 8-0 conference victory.

Campbellsport softball traveled to Omro on April 30 and hosts NFDL on May 2. Both games are at 5 pm. Then they travel to Chilton on May 4 at 9 a.m.

GAME SUMMARY

Tuesday, April 23
Campbellsport 0
Laconia 2
Pitching: Peyton Hall (L) 7IP 1ER 2R 6H 7K
Leading Hitter: Sam Schodrow 1 Hlt
Thursday, April 25
Campbellsport 4
WLA 2
Pitching: Peyton Hall (W) 7IP 1ER 5H 10K
Leading Hitters: Megan McCarty 2 hits, SB: Sam Schodrow 2 hits, 2B: Megan Truse 2 hits, RBI: Emma Batzler 2 RBIs: Emma Muraski 2B, SB
Saturday, April 27
Game 1
Kiel 6
Campbellsport 5
Pitching: Olivia McCarty (L) 4IP 4ER 6H 3BB 2K: Megan McCarty 3IP 0ER 2R 2H 1BB 3K
Leading Hitters: Sam Schodrow 2 Hits, 2 Runs: Megan McCarty 2 Hits, 2 RBIs
Game 2
Campbellsport 0
New Holstein 9
Pitching: Peyton Hall (L) 6IP 5ER 9R 10H 3BB 2K
Leading Hitters: Olivia McCarty 2 hits
Game 3
Oostburg 0
Campbellsport 16
Pitching: Ava Sabish 3IP 0ER 1BB 7K
Leading Hitters: Ava Sabish 2 Hits, 2B, HR, 2 Runs, 6 RBIs: Shea Willacker 3 Hits, 3 Runs, HR, 5 RBIs: Olivia McCarty 3 Hits, 2 Runs: Ayla Garvey 2 Hits, 2 Runs: Mackenzie Helsell 2 Hits
Monday, April 29
Springs 0
Campbellsport 8
Pitching: Peyton Hall (W) 7IP 0R 3H 0BB 5K
Leading Hitters: Olivia McCarty 2 Hits, HR, 3 RBI: Lilli Twohig 2B, 2RBI: Emma Muraski 2 Hits, RBI: Sam Schodrow 2 Hits: Megan Truse 2 Hits

CAMPBELLSPORT TRACK & FIELD

Kameron Rohlfs places fifth in the 100m hurdles with a time of 17.97 at Little Chute.

Caleb Smith places third in the triple jump with a distance of 39'8.5 at Little Chute.

Aydan Meilahn in a relay at Little Chute.
PHOTO CREDITS: JANELLE FISHER

Lomira Quad
Tuesday, April 23
Girls Team Results:
1. Mayville 68
1. Lomira 68
1. Campbellsport 68
4. Laconia 61

Girls Top 5 Finishers:
100m: 5. Maddy Smith, 15.34
200m: 1. Lydia Toshner, 27.86; 2. Sienna Hewitt, 28.44; 4. Kameron Rohlfs, 29.37
400m: 3. Nicole Gena, 1:11.57
800m: 3. Morgan Flasch, 2:45.10
1600m: 1. Morgan Flasch, 6:06.78
3200m: 3. Izzy Sperfslage, 15:13.26
100m Hurdles: 1. Lydia Toshner, 17.38; 5. Kameron Rohlfs, 18.68
4x100 Relay: 3. Maggie Swift, Saddie Homuth, Macey Bartlet, Maddy Smith, 56.18
4x200 Relay: 1. Capri Constantineau, Kameron Rohlfs, Lydia Toshner, Sienna Hewitt, 1:53.27
4x400 Relay: 4. Saddie Homuth, Nicole Gena, Capri Constantineau, Lorelei Walker, 5:00.12
Shot Put: 3. Lexi Diels, 29-01.75; 5. Maddy Kreis, 22-08.50
Discus: 3. Lexi Diels, 88-11; 4. Maddy Kreis, 65-06
High Jump: 1. Saddie Homuth, 4-10.00
Pole Vault: 1. Sienna Hewitt, 10-00.00
Long Jump: 2. Maggie Swift, 14-00.00

Boys Team Results:
1. Campbellsport 130
2. Laconia 52
3. Mayville 51
4. Lomira 31

Boys Top 5 Finishers:
100m: 1. Mason Willacker, 12.59; 2. Phinnian Kleine, 12.64
200m: 1. Kaden Taddey, 25.09; 2. Phinnian Kleine, 25.55; 3. Dylan Walsh, 26.64
400m: 1. Aydryan Meilahn, 54.07; 2. Noah Bobb, 56.52; 5. Jon Thelen, 1:03.73
800m: 1. Logan Nolan, 2:05.45; 2. Aydan Meilahn, 2:09.65; 3. Garrett Pickering, 2:11.79
1600m: 1. Garrett Pickering, 4:55.37; 2. Aydan Meilahn, 4:58.77
3200m: 1. Caleb Siebauer, 11:07.16; 2. Jon Thelen, 11:22.81; 4. Aidan Polzin, 14:04.10
110m Hurdles: 1. Caleb Smith, 18.19; 3. Harvey Buddenhagen, 23.56
4x100 Relay: 1. Phinnian Kleine, Emmett Gonnering, Mason Willacker, Ben Timm, 46.38
4x400 Relay: 1. Dylan Walsh, Kaden Taddey, Henry Allickson, Aydryan Meilahn, 3:47.32
Shot Put: 1. Emmett Gonnering, 47-05.00; 2. Evan Wilcox, 43-09.00; 5. Matthew Fischer, 37-08.25
Discus: 2. Colton Urban, 117-10
High Jump: 4. Noah Bobb, 5-00.00; 5. Aaron Engle, 4-10.00
Pole Vault: 1. Brady Bania, 9-06.00
Long Jump: 1. Ben Timm, 19-02.00; 2. Emmet Homuth, 18-07.00; 3. Mason Willacker, 17-07.50
Triple Jump: 4. Noah Bobb, 36-05.00; 5. Connor Sitzberger, 30-09.50

Ripon Tom Callen Invite (Large Schools)
Thursday, April 25
Girls Top 8 Finishers:
100m: 5. Sienna Hewitt, 13.87
200m: 2. Lydia Toshner, 27.59
400m: 4. Sienna Hewitt, 1:03.58; 5. Kameron Rohlfs, 1:04.58
1600m: 7. Morgan Flasch, 5:52.58
100m Hurdles: 5. Kameron Rohlfs, 18.10; 6. Lydia Toshner, 18.26
300m Hurdles: 2. Lydia Toshner, 49.40
4x100 Relay: 5. Maggie Swift, Saddie Homuth, Macey Bartlet, Maddy Smith, 56.43
4x200 Relay: 6. Capri Constantineau, Maggie Swift, Nicole Gena, Saddie Homuth, 1:58.32
4x400 Relay: 8. Capri Constantineau, Nicole Gena, Maggie Swift, Lorelei Walker, 4:49.66
Shot Put: 7. Lexi Diels, 27-07.00
Discus: 2. Lexi Diels, 110-10
High Jump: 8. Saddie Homuth, 4-06.00
Pole Vault: 1. Sienna Hewitt, 11-00.00
Long Jump: 6. Maggie Swift, 14-04.00

Boys Top 8 Finishers:
100m: 4. Mason Willacker, 12.06
200m: 6. Kaden Taddey, 24.55; 7. Mason Willacker, 24.84
400m: 1. Logan Nolan, 52.55; 2. Aydan Meilahn, 53.20
800m: 1. Logan Nolan, 2:04.97; 4. Aydan Meilahn, 2:08.60
1600m: 4. Gavin Pickering, 4:57.77; 8. Caleb Siebauer, 5:05.12
3200m: 2. Garrett Pickering, 10:17.14
110m Hurdles: 1. Evan Wilcox, 15.96; 2. Caleb Smith, 16.08
300m Hurdles: 1. Evan Wilcox, 41.68; 2. Caleb Smith, 43.31
4x100 Relay: 2. Emmet Homuth, Emmett Gonnering, Mason Willacker, Phinnian Kleine, 46.09
4x200 Relay: 2. Phinnian Kleine, Kaden Taddey, Emmet Homuth, Aydryan Meilahn, 1:36.47
4x400 Relay: 1. Aydan Meilahn, Aydryan Meilahn, Logan Nolan, Dylan Walsh 3:36.48
4x800 Relay: 2. Aydryan Meilahn, Gavin Pickering, Caleb Siebauer, Garrett Pickering, 8:44.82
Shot Put: 2. Emmett Gonnering, 46-00.00; 6. Evan Wilcox, 41-05.00
Discus: 5. Evan Wilcox, 116-07; 6. Colton Urban, 110-02
Pole Vault: 4. Brady Bania, 11-00.00
Long Jump: 5. Mason Willacker, 18-10.00
Triple Jump: 6. Caleb Smith, 38-04.00; 7. Noah Bobb, 37-11.75

Maggie Swift and Macey Bartlet compete in the long jump.

Morgan Flasch has a good lead in her 1600m race.
BEN PRIESGEN PHOTOS

Maddy Kreis finishes her shot put throw.

Garrett Pickering and Aydan Meilahn compete with each other for the lead in the 1600m.

Beechwood Sportsmen's Club

Thursday Trap League
April 25

Beechwood Bunch 2-0, Four Seasons Resort 2-0, Trade Tech 1-1, AC Excavating 1-1, Gerken Spec. Mach. 1-1, Foundry 45 1-1, Fudgienuckles 1-1, Twisted Pair 1-1, Misfits 1-1, Turner Electric 0.5-1.5, Fillmore Trap 0.5-1.5, DLAPA, 0-2, Whiskey Barrel 0-2.
24x25: Adam Miller, Ken Beckford, Mike Engelman, Tim Zolp, Randy Walter, Zach Block, John Reigle, Vern Schultz, Matt Neumann.
25x25: Donny Zimmel, Scott Stuart, Jim Liermann.
49x50: Scott Stuart, Vern Schultz.

Successful Sturgeon Spearer List Published

WIS. DEPT. OF NATURAL RESOURCES

After a memorable sturgeon spearing season, the Successful Spearers List is available. A total of 432 lake sturgeon were speared in 2024.

Congratulations to all who were able to get out safely and find success on the ice.

Below is a list of individuals within our readership area who speared a lake sturgeon.

Name City Length Weight Sex Date Station

Vanessa Werner Lomira 41.2 13.1 M 2/18 SW Winnebago

Bryce Hanke Mayville 41.1 13.6 F 2/11 SW Winnebago

Troy Sabel Eden 48.5 21.2 M 2/11 SW Winnebago

Weston Munson Lomira 50.5 23.2 F 2/11 SW Winnebago

Cody Maeder Eden 50.1 23.7 M 2/25 Indian Point

Richard Halfmann Kewaskum 52.2 24.9 M 2/11 Pipe

Daniel Hall Campbellsport 49.9 25.9 M 2/17 Indian Point

Joseph Nolan Campbellsport 51.0 26.5 M 2/14 SW Winnebago

Mitchell Immel Brownsville 54.5 29.8 F 2/10 SW Winnebago

Kaden Peterson Campbellsport 52.3 30.5 M 2/16 Pipe

Casey Kaiser Lomira 56.6 31.2 M 2/17 Pipe

Jacob Sheely Eden 57.2 31.6 F 2/11 SW Winnebago

Donald Straub Campbellsport 56.1 32.3 M 2/12 SW Winnebago

Joshue Fettig Campbellsport 58.5 35.5 F 2/16 SW Winnebago

Brandon Straub Campbellsport 53.0 35.6 M 2/14 Pipe

Terry Etta Kewaskum 58.1 36.0 F 2/17 SW Winnebago

Mark Rochwite Campbellsport 58.0 36.1 M 2/11 Downtown Oshkosh

Victor Ketchpaw Campbellsport 59.6 38.7 M 2/13 SW Winnebago

Jeffrey Paulus Kewaskum 58.3 39.6 M 2/10 SW Winnebago

Brian Heus Kewaskum 60.6 39.7 F 2/11 Pipe

Zachary Groeschel Kewaskum 62.5 40.7 F 2/16 SW Winnebago

Harper Page Eden 60.5 42.4 F 2/12 Pipe

Thomas Treleven Eden 66.1 42.8 F 2/19 SW Winnebago

Chase Wondra Lomira 60.0 45.0 F 2/10 SW Winnebago

Brian Olson Mayville 67.7 52.0 F 2/12 SW Winnebago

Kaden Nolan Campbellsport 64.4 55.4 F 2/11 Downtown Oshkosh

Garrett Olson Mayville 68.7 60.7 F 2/10 Downtown Oshkosh

Paige Rochwite Campbellsport 66.2 66.8 F 2/11 Downtown Oshkosh

Robert Schommer Eden 73.3 68.0 F 2/15 SW Winnebago

Robert Davis Campbellsport 68.5 81.7 F 2/13 Downtown Oshkosh

| LEGALS |

Meetings and Public Hearings 7720

Board of Review
Town of Eden,
Fond du Lac County

Notice is hereby given that the Board of Review for the Town of Eden, Fond du Lac County, Wisconsin, shall hold its first meeting on May 20th, 2024, from 3:00 pm-5:00 pm at the Eden Community Center, 104 Pine St., Eden, WI 53019.

Please be advised of the following requirements to appear before the board of review and procedural requirements if appearing before the board:

1. No person will be allowed to appear before the board of review, to testify to the board by telephone, or to contest the amount of any assessment of real or personal property if the person has refused a reasonable written request by certified mail of the assessor to view the property.

2. After the first meeting of the board of review and before the board's final adjournment, no person who is scheduled to appear before the board of review may contact or provide information to a member of the board about person's objection, except at a session of the board.

3. The board of review may not hear an objection to the amount or valuation of property unless, at least 48 hours before the boards; first scheduled meeting, the objector provides to the board's clerk written or oral notice of an intent to file an objection, except that upon a showing of good case and the submission of a written objection, the board shall waive that requirement during the first 2 hours of the board's first scheduled meeting, and the board may waive that requirement up to the end of the 5th day of the sessions or up to the end of the final day of the session if the session is less than 5 days with proof of extraordinary circumstances for failure to meet the 48-hour notice requirement and failure to appear before the board of review during the first 2 hours of the first scheduled meeting.

4. Objections to the amount or valuations of property shall first be approved by made in writing and filed with the clerk of the board of review within the first two hours of the board's first scheduled meeting, except that, upon day of the session or up to the end of the final session, if the session is less than 5 days. The board may require objections to the land or valuation of property to be submitted

Meetings and Public Hearings 7720

on forms approved by the Department of Revenue, and the board shall require that any forms include stated valuations of the property in question. Persons who own land and improvements to that land may object only to the aggregate valuation of that land and improvements to that land, but no person who owns land and improvements to that land may object only to the valuation of that land or only to valuation of improvements to that land. No person may be allowed in any action or proceedings to question the amount or valuation of property unless the written objection has been filed and that person in good faith presented evidence to the board in support of the objections and made full disclosure before the board before the board, under oath, of all of that person's property liable to assessment in the district and the value of that property. The requirement that objections be in writing may be waived by express action of the board.

5. When appearing before the board of review, the objecting person shall specify in writing the person's estimate of the value of the land and of improvements that are the subject of the person's objection and to specify the information that the person used to arrive at that estimate.

6. No person may appear before the board of review, testify to the board by telephone, or object to a valuation if that valuation was made by the assessor of the objector unless the person supplies the assessor with all the information about income and expenses, as specified using the income method of valuation, as specified in the assessor's manual under s. 73.03 (2a), Wis. Stats., that the assessor requests. The Town of Eden has an ordinance for the confidentiality of information about income and expenses that is provided to the assessor under this paragraph that provides exceptions for persons using information in the discharge of duties imposed by law or the duties of their officer or by order of a court. * The information that is provided under this paragraph, unless a court determined that it is inaccurate, is not subject to the right of inspection and copying under s. 19.35 (1), Wis stats.

7. The board shall hear upon oath, by telephone, all ill or disabled person who present to the board a letter from a physician, surgeon, or osteopath that confirms their illness or disability No other persons

Meetings and Public Hearings 7720

may testify by telephone.

8. No person may appear before the board of review, testify to the board by telephone, or contest the amount of any assessment unless, at least 48 hours before the first meeting of the board or at least 48 hours before the objection is heard if the objection is allowed under s. 70.47 (3)(a), Wis stats., that person provides to the clerk of the board of review notice as to whether the person will ask for the removal of a member of the board of review and, if so, which member, and provides a reasonable estimate of the length of time the hearing will take.

Notice is hereby given this 2nd & 9th day of May, 2024.

Respectfully Submitted,

Brenda J. Gosein
Clerk, Town of Eden
5/2(2) WNAXLP

NOTICE 2024 OPEN BOOK
TOWN OF OSCEOLA,
FOND DU LAC COUNTY

NOTICE IS HEREBY GIVEN that the Assessor will be holding office hours at the Osceola Town Hall, W1476 Hwy F, Campbellsport, located on the corner of County Road F and Woodland Drive, on Monday, May 6, 2024 from 1:00 p.m. – 3:00 p.m. for anyone having questions concerning their assessed values. The Assessor can also be reached by phone (920-749-1995) or internet (landinfo@apraz.com) appointments. Instructional material about filing an objection and Board of Review procedures under Wisconsin law will be available at that time or from the Municipal Clerk per request prior to date.

Call the assessor (see above) or the clerk 920-212-TOWN (8696) before this date for an appointment to minimize possible waiting time or, if unable to make this date, to make other arrangements.

Kay Wege, Clerk
4/25(2) WNAXLP

TOWN OF ASHFORD MEETING NOTICE

The regular monthly meeting for the Town of Ashford will be held on Monday May 6, 2024 at 7:00 p.m. at the Ashford Town Hall.
The agenda will be posted at The Town Hall and on the website.

Tracy Flasch,
Town Clerk
Publish: 5-2-2024
5/2 WNAXLP

TOWN OF ASHFORD NOTICE OF PUBLIC HEARING

PLEASE TAKE NOTICE

Meetings and Public Hearings 7720

that on May 13, 2024 @ 6:00 pm at the Ashford Town Hall, N 1410 Rolling Dr., Campbellsport, WI 53010. The Planning Committee will conduct a Public Hearing to consider its recommendation to the Town Zoning Board the application of Frank and Donna Stoffel, W2589 Haven Drive, Campbellsport, WI 53010. Rezoning will be from Farmland Preservation to General Residential. Rezoning is 5 acres. Purpose of rezoning is to create a new 5 acre lot for the construction of a new Single Family Home. Compass Surveying, N3756 Hickory Road, Fond du Lac, WI 54937 is initiating the rezoning.

Location: A part of the SE ¼ of the NE 1/4, On the North side of Haven Drive, approximately 1330' East of Elmore Drive

Section 24, T13N-R18E, Town of Ashford, Fond du Lac County, Wisconsin

All interested parties will be given the opportunity to be heard.

Town Board members are urged to attend.

Dated: April 16, 2024
Published: April 25, 2024 and May 2, 2024

Tracy Flasch,
Town of Ashford Clerk
4/25(2) WNAXLP

TOWN OF ASHFORD NOTICE OF PUBLIC HEARING

PLEASE TAKE NOTICE that on May 13, 2024 @ 6:00 pm at the Ashford Town Hall, N 1410 Rolling Dr., Campbellsport, WI 53010. The Planning Committee will conduct a Public Hearing to consider its recommendation to the Town Zoning Board the application of Clover Hill Dairy LLC, W4306 Cloverland Drive, Campbellsport, WI 53010. Rezoning will be from Farmland Preservation to General Residential. Rezoning is 5.593 acres. Purpose of rezoning is creation of new lot around existing single family home and outbuilding. Compass Surveying, N3756 Hickory Road, Fond du Lac, WI 54937 is initiating the rezoning.

Location: A part of the SE ¼ of the NE 1/4, Site address is N330 Memorial Dr., Campbellsport, WI 53010

Section 31, T13N-R18E, Town of Ashford, Fond du Lac County, Wisconsin

All interested parties will be given the opportunity to be heard.

Town Board members are urged to attend.

Dated: April 16, 2024
Published: April 25, 2024 and May 2, 2024

Tracy Flasch,
Town of Ashford Clerk
4/25(2) WNAXLP

Meetings and Public Hearings 7720

TOWN OF ASHFORD

PLEASE TAKE NOTICE that on May 13, 2024, immediately following the Planning Committee's recommendation at the Town of Ashford Hall, N1410 Rolling Dr., Campbellsport, WI 53010. The Zoning Board of the Town of Ashford will receive its recommendation of the Planning Committee concerning the application of Frank and Donna Stoffel, W2589 Haven Drive, Campbellsport, WI 53010. Compass Surveying, N3756 Hickory Road, Fond du Lac, WI 54937 is initiating the rezoning. Purpose of rezoning is to create a new 5 acre lot for the construction of a new Single Family home. Rezoning is 5 acres. Rezoning will be from Farmland Preservation to General Residential.

Location: A part of the SE ¼ of the NE ¼ , on the North side of Haven Drive, approximately 1330' East of Elmore Drive

Section 24 T13N-R18E, Town of Ashford, Fond du Lac County, Wisconsin

The Zoning Board will consider the Planning Committee's recommendations as well as comments from the public. The Zoning Board will take final action on the application at this meeting. The meeting is open to the public.

All interested parties will be given the opportunity to be heard.

Tracy Flasch
Town of Ashford Clerk
Publish: May 2, 2024
5/2 WNAXLP

TOWN OF ASHFORD

PLEASE TAKE NOTICE that on May 13, 2024, immediately following the Planning Committee's recommendation at the Town of Ashford Hall, N1410 Rolling Dr., Campbellsport, WI 53010. The Zoning Board of the Town of Ashford will receive its recommendation of the Planning Committee concerning the application of Clover Hill Dairy LLC, W4306 Cloverland Drive, Campbellsport, WI 53010. Compass Surveying, N3756 Hickory Road, Fond du Lac, WI 54937 is initiating the rezoning. Purpose of rezoning is creation of new lot around existing single family home and outbuilding. Rezoning is 5.593 acres. Rezoning will be from Farmland Preservation to General Residential.

Location: A part of the SE 1/4 of the NE 1/4, Site address is N330 Memorial Drive, Campbellsport, WI

See LEGALS page 21

| LEGALS |

Meetings and Public Hearings 7720

53010

Section 31, T13N-R18E, Town of Ashford, Fond du Lac County, Wisconsin

The Zoning Board will consider the Planning Committee's recommendations as well as comments from the public. The Zoning Board will take final action on the application at this meeting. The meeting is open to the public.

All interested parties will be given the opportunity to be heard.

Tracy Flasch
Town of Ashford Clerk
Publish: May 2, 2024
5/2 WNAXLP

Town of Eden

Notice that the Assessment Roll is Available for Examination for the Town of Eden

NOTICE IS HEREBY GIVEN Open Book will be held Monday, May 13th, 2024 from 9:00 am to 11:00 am by phone or email. Please contact Bowmar Appraisal Inc at 920-733-5369 or "bowmar@sbcglobal.net", any time after you receive your notice, during normal business hours 8:30 a.m. to 4:00 p.m. Monday through Friday.

Respectfully Submitted,

Brenda J. Gosein
Municipal Clerk
5/2(2) WNAXLP

Minutes 7725

CAMPBELLSPORT SCHOOL DISTRICT NOTICE OF BOARD OF EDUCATION REGULAR MEETING MINUTES
Campbellsport Middle-High School Media Center, Room 70
114 West Sheboygan Street
Campbellsport WI 53010
April 8, 2024
7:30 p.m.

1. Call to order. Meeting was called to order by Mike Weiss at 7:30 p.m. Meeting was held in the Campbellsport Middle-High School Media Center, Room 70.

Board Members present: Mike Weiss, Sharon Gazzola, Maureen Koch, Keith Peters, Deborah Senn, Danielle Neitzel and Jessica Strand.

Administrators present: Tom Wissink, Shelley Eilbes, Sally Kellman, Kristi Bachar and Sherman Gengler.

2. Also Present: Shannon Wehner, Michelle Axmear-Rockelman, Kathy Gravelle, Sam Svoboda, Bonnie Herman, Jill Steffen and Kaitlyn Amerling

4. Public Comment: None

5. Announcements/ Recognitions — Deb Senn commended the students for putting on a fantastic

Minutes 7725

CYO show, "You're a Good Man Charlie Brown".

6. Presentations

a. Mrs. Axmear-Rockelman provided an update on the Future Ready CSD Library Plan

b. Ms. Svoboda provided an update on the District Academic and Career Planning

7. Approval of meeting minutes

a. March 16, 2024 Board workshop meeting

Motion by Deb Senn, seconded by Maureen Koch to approve the March 16, 2024 Board workshop meeting minutes. Motion carried 6-0-1. Danielle Neitzel abstained.

b. March 18, 2024 Board meeting

Motion by Deb Senn, seconded by Danielle Neitzel to approve the March 18, 2024 Board meeting minutes. Motion carried 7-0-0.

8. Reports:

a. District Administrator Updates

i. Solar Eclipse 2024

ii. Employee of the Year Award

iii. Thank you to Danielle Neitzel for her service on the Campbellsport School District Board of Education

b. Principal / School Updates

i. Mrs. Bachar mentioned that we had 49 area businesses and post-secondary schools that came in for a career fair on March 21, 2024. Mrs. Retzer did a fantastic job organizing this event. There was great feedback from this event.

ii. Mr. Gengler mentioned that the Pre-ACT testing went well with no issues a few weeks ago. ACT testing is taking place this week.

c. Board Committees

i. Curriculum and Technology (SG, MK, DN) — last met on March 25, 2024

ii. Facilities (KP, SG, MW) — last met on January 15, 2024. Next meeting April 29, 2024 at 7:30 p.m. in the District Office Conference Room

iii. Finance (DS, DN, MW) - last met on March 11, 2024 (joint meeting with Personnel)

vi. Personnel (DN, DS, KP) - last met on March 11, 2024 (joint meeting with Finance)

v. Policy (MK, JS, KP) — last met on December 7, 2023. Schedule next meeting in late May

vi. Safety and Transportation (MK, JS, MW) — last met on November 8, 2023. Next meeting April 10, 2024 at 7:30 p.m. in the District Office Conference Room

vii. CESA 6 Legislative Breakfast /PAC meeting April 5, 2024

9. Unfinished Business

a. Graduation requirements and credits under the 2024-25 trimester schedule

Minutes 7725

Motion by Deb Senn, seconded by Mike Weiss to approve the graduation requirements and credits under the 2024-25 trimester schedule as presented. Motion carried 7-0-0.

10. New Business:

a. Discussion with appropriate action regarding 'approval of:

1. Resignations/ retirements

Shelly Hoenecke, 4th Grade Teacher at-CES, Thea Schmidt, 5th Grade Teacher at CES and Belinda Timm, 5th Grade Teacher at EES have announced their retirements effective at the end of the 2023-2024 school year. Motion by Deb Senn, seconded by Jessica Strand to accept the above retirements at the end of the 2023-2024 school year with regrets. Motion carried 7-0-0

Kaelyn Flairty, 2nd Grade Teacher at CES has announced her resignation effective at the end of the 2023-2024 school year. Motion by Deb Senn, seconded by Sharon Gazzola to accept Ms. Flairty's resignation at the end of the 2023-2024 school year. Motion carried 7-0-0

ii. Hires

Sarah Schuette, High School Special Education Teacher, $67,020 for the 2024-25 school year. Motion by Deb Senn, seconded by Maureen Koch. Motion carried 7-0-0

Steven Hamm, internal transfer, CES Elementary Principal, $86,000 for the 2024-25 school year. Motion by Deb Senn, seconded by Danielle Neitzel. Motion carried 7-0-0

iii. Campbellsport High School new courses for 2024-25

Motion by Deb Senn, seconded by Jessica Strand to approve the Campbellsport High School new courses for 2024-25 (medical terminology 2025-26 school year) as presented. Motion carried 7-0-0.

iv. Illustrative Math Curriculum Overview

Ms. Wehner presented on the Illustrative Mathematics curriculum. Currently waiting for a quote for in-person training (possibly splitting the costs with other schools)

1. Middle School Illustrative Mathematics curriculum quote

Motion by Danielle Neitzel, seconded by Mike Weiss to approve the Middle School Illustrative Mathematics curriculum quote in the amount of $10,407.46 including the cost for training. Motion carried 7-0-0

2. High School Illustrative Mathematics curriculum quote

This is for informational purposes only. This is something that would be

Minutes 7725

piloted first. Motion by Danielle Neitzel to table this until August 2024, seconded by Keith Peters. Motion carried 7-0-0.

v. EduStaff substitute staffing agency quote

Motion by Deb Senn, seconded by Jessica Strand to approve the EduStaff substitute staffing agency quote, replacing the current Teacher's On Call substitute staffing agency.

Motion carried 7-0-0

vi. Employee Handbook updates 2024-25

Mrs. Eilbes went through the changes that are recommended in the respective handbooks.

Motion by Keith Peters, seconded by Mike Weiss to approve the employee handbook updates for the 2024-25 school year as presented. Motion carried 7-0-0.

11. Items for Future Agenda and/or Research:

a. How do we unify with our Legislators (KP)

12. Closed Session - the Board convened into closed session at 9:38 p.m. Motion made by Sharon Gazzola, seconded by Mike Weiss. Motion carried 7-0-0.

a. Approval of the following closed session meeting minutes:

i. March 18, 2024 Board meeting

b. Discussion considering the employment, compensation, or performance of an employee over which the Board has jurisdiction or exercises responsibility

13. The Board reconvened into open session at 10:03 p.m. Motion made by Deb Senn, seconded by Danielle Neitzel. Motion carried 7-0-0.

14, Discussion with appropriate action regarding a preliminary non-renewa! contract. Motion by Danielle Neitzel, seconded by Deb Senn to approve the preliminary non-renewal contract as presented. Motion carried 7-0-0.

15. Motion to Adjourn by Keith Peters, seconded by Maureen Koch at 10:05 p.m.

Motion carried 7-0-0.

Respectfully submitted,
/s/Sharon A. Gazzola
Clerk
SAG/smg
5/2 WNAXLP

WISCONSINPUBLICNOTICES.ORG
CURRENT
PAST
LOCAL
STATEWIDE
SEARCHABLE
FREE
WISCONSINPUBLICNOTICES.ORG

CAMPBELLSPORT SCHOOL DISTRICT

NOTICE OF BOARD OF EDUCATION REGULAR/WORKSHOP MEETING AGENDA
Campbellsport Middle-High School Media Center, Room 70
114 West Sheboygan Street, Campbellsport, WI 53010
Monday, May 6, 2024 • 7:30 p.m.

This is a meeting of the Board of Education in public for the purpose of conducting the School District's business and is not to be considered a public community meeting. There is a time for public participation during the meeting as indicated in the agenda.

AGENDA

1. Call to order
2. Public notice of the meeting was provided in accordance with Chapter 19.84 of Wisconsin Statutes
3. Pledge of Allegiance
4. Public Comment: The Board recognizes the value of public comment on educational issues and the importance of allowing members of the public to express themselves on District matters. The school board may ask questions for clarification, and briefly discuss the matter as permitted in accordance with State Statute, but may not take any action on an item unless it is on the agenda. All citizens are asked to sign in and identify themselves before speaking. Public comments will be limited to two minutes.
5. Announcements/Recognitions
6. Presentations
   a. Special Education Reading Specialist and Student Results (Shelly Schnitzer)
7. Board Committee Appointments for 2024-25
   a. Curriculum and Technology
   b. Facilities
   c. Finance
   d. Personnel
   e. Policy
   f. Safety and Transportation
8. Appoint the official newspaper for the Campbellsport School District for 2024-25
9. Approve Campbellsport School District's depository banks for 2024-25
10. Approve District Medical Advisor for 2024-25
11. Approve CESA 6 Representative 2024-25
12. Approve WASB delegate and alternate for 2024-25
13. Approval of meeting minutes
    a. April 22, 2024 Board Meeting
14. Reports:
    a. District Administrator Updates
    b. Principal/Director Updates
    c. Board Committee Updates
       i. Curriculum and Technology - last met on March 25, 2024
       ii. Facilities - last met April 29, 2024
       iii. Finance - last met March 11, 2024 (joint meeting w/ Personnel)
       iv. Personnel - last met March 11, 2024 (joint meeting w/ Finance)
       v. Policy - schedule next meeting in May
       vi. Safety and Transportation - last met April 10, 2024
    d. CESA 6 PAC/Legislative Breakfast Update (met on May 3rd)
15. Unfinished Business: None
16. New Business:
    a. Discussion with appropriate action regarding approval of:
       i. Board Resolution to recognize Teacher and Staff Appreciation Week, May 6-10, 2024
       ii. Resignations/retirements
       iii. Hires
       iv. Summer School 2024 Contracts
17. Items for Future Agenda and/or Research:
    a. Board Member Requests for Information
18. Closed Session - the Board will convene to closed session pursuant to Wis. Stat. §§ 19.85 (1) for the purposes of:
    a. Approval of the following closed session meeting minutes:
       i. April 22, 2024
    b. Discussion with appropriate action considering the employment, compensation, or performance of an employee over which the Board has jurisdiction or exercises responsibility.
       i. District Administrator evaluation
       ii. Administrator compensation and contracts
       iii. Personnel contract and employment matters
19. The Board will reconvene in open session and may take appropriate action as a result of the discussion in closed session.
20. Adjourn

This notice may be supplemented with additions to the agenda that come to the attention of the board prior to the meeting. A final agenda will be posted and provided to the media no later than 24 hours prior to the meeting or no later than 2 hours prior to the meeting in the event of an emergency.

Upon request to the District Administrator, submitted twenty-four (24) hours in advance, the District shall make reasonable accommodation including the provision of informational material in an alternative format for a disabled person to be able to attend this meeting.

5/2 WNAXLP
376127

{ Find it in the classifieds
buy - sell - trade }

CLASSIFIED MARKETPLACE

IN PRINT
ONLINE
SOCIAL MEDIA

PLACE YOUR AD TODAY!
920.533.8338 • THECAMPBELLSPORTNEWS.COM • KSTATESMAN.COM

Announcements 7005

Farm Fresh Xpress
Local. Food. Delivered.

Farm Fresh Food Delivered To Your Door! Place Order By 10 pm Wednesday for Friday Delivery. www.farmfreshxpress.com

Rummage Sales This Week 7200

Multi-Family. N6681 Cty Rd E, south of Horicon. Thurs 5/2, Fri 5/3, Sat 5/4, 8-6. Clean, Smoke Free Items. Kids: Bookcase, Table & Chairs. new twin Mattress, inside/outside toys, clothes: Adult, Boys 10-16, Girls 6-8. Household, home décor, garden, furniture, antique/vintage items: ironstone, McCoy, etc. Something for everyone.

Miscellaneous Sales 7212

MISC. STEEL sales, new & old, Angles - Chans - Flat etc., J & M Minz, Kewaskum, 262-626-4937 or 262-808-8124.

Furniture and Home Decor 7236

QUEEN-SIZE VERLO Complete bed, $300; twin bed w/matching chest of drawers, $100; 920-643-2005.

Firewood 7244

FIREWOOD HAS been cut, needs splitting, rough saw planks 10' long, cherry, oak, walnut, poplar, barn oak timbers, take all, no pick and choose, 920-485-3311.

Miscellaneous Merchandise 7266

Prepare for power outages today with a Generac Home Standby Generator. Act now to receive a FREE 5-Year warranty with qualifying purchase.
Call 1-888-355-6955 today to schedule a free quote. It's not just a generator. It's a power move.

Wanted to Buy 7268

STONEWARE WANTED
Collector paying $1000+/-
for Red Wing salt glazed or advertising crocks, jugs, churns & water coolers. (612)685-6762

Apartments for Rent 7400

2 BEDROOM apartment in Mayville. $689/month. Water and trash included, appliances included. Rachel, 262-224-9248.

HORICON, large 2 bedroom duplex, appl., w/d hookups, approx. 1100 sq. ft., lots of closet space, $700 plus utilities, 920-583-6705.

Homes for Rent 7409

Beaver Dam: 4 bedroom 2.5 bath home, large pool, outside-of-town subdivision, naturesque backyard, updated & clean! $3,600/wk with 2-week minimum. 239.398.6161

Manufactured Homes 7412

RIVER VIEW HILLS, LLC Theresa; SUNNY CREEK, Reeseville. Communities and sales features the finest UPSCALE manufactured homes, reasonable prices and lot rent. New homes all set up on large city sized lots.
www.riverviewhills.com
Theresa (920)488-4175
Reeseville (920)927-7374

Storage Space for Rent 7433

HIGHWAY G Mini Storage, now renting 10x: 10, 15, 20, 25, & 30. Take S north of Kewaskum 2 miles to G, 262-626-4937 or 262-808-8124.

Campers and Motorhomes 7526

2016 KZ Durango 1500 Camper, very good condition, $22,900, 1-920-579-9874.

Trucks 7546

2002 Ford F-250 Superduty - 7.3 Diesel 4X4 Supercab. NO Rust. Will sell with or without 5th wheel hitch: $15000 with hitch, $13500 without hitch. 214,000 miles. Excellent care with Amsoil every 6000 miles, heavier rear springs, new exhaust manifolds, up pipes, turbo pedestal, & injectors. 1-920-210-0618

Miscellaneous Transportation 7574

2013 Keystone Hideout Camper, great condition $19,700 OBO 715-281-2445 or 262-353-5060
2006 Dodge Ram Pickup 1500 4x4 4.7 V8 210,000 miles, Runs great. $4600 OBO 715-281-2445

Agricultural Employment 7125

Stable/Farm Help Wanted
Looking for someone to care for horses, clean stalls, feed, turnout, barn & farm maintenance. 20 hours or more per week. Random Lake/ Batavia - 262-707-6026, busharddj@gmail.com

Gutters and Gutter Cleaning 7356

Eliminate gutter cleaning forever! LeafFilter, the most advanced debris-blocking gutter protection. Schedule a FREE LeafFilter estimate today. 20% off Entire Purchase. Plus 10% Senior & Military Discounts.
Call 1-855-948-3442

Remodeling 7368

Safe Step. North America's #1 Walk-In Tub. Comprehensive lifetime warranty. Top-of-the-line installation and service. Now featuring our FREE shower package and $1600 Off for a limited time! Call today! Financing available.
Call Safe Step 1-866-764-0055

The bathroom of your dreams in as little as 1 day. Limited Time Offer - $1000 off or No Payments and No Interest for 18 months for customers who qualify. BCI Bath & Shower. Many options available. Quality materials & professional installation. Senior & Military Discounts Available. Call Today! 1-855-659-0649

Better than ever!
We know how valuable the classifieds are to you, and we want to make sure you can use them with ease. That's why we've revamped our classified website, making many improvements, including self-service ad placement.
classifiedsMMC.com™

'Be the I in Kind' March Awardees
Recently, Shepherd of the Hills Catholic School students in the back row, Henry Bowe, left, Temperance Grahl, and Audrey Bonen; and front row from left – Isabel Ruplinger, Krew Immel, Harrison Immel, and Desi Haubenschild, are presented with the "Be the I in Kind" award for March. **SUBMITTED**

Scientific Experiment
First-grade students at Shepherd of the Hills, Xzavier Surges, left, and Jack Bowe, conduct an experiment to see how birds' feathers resist water. **SUBMITTED**

NOW HIRING FULL TIME AEMT

Theresa Ambulance is looking for compassionate and dedicated providers who strive to continuously improve their skills while being an integral part of the communities that we serve. We have an IMMEDIATE opening for a full time AEMT. 48 hours per week. Time and a half for hours above 40 hours. Paid training, tuition reimbursement, paid uniforms included. Must be a licensed State of Wisconsin AEMT.
18 years of age. Valid Driver's License with relatively clean driving record required. Be able to pass a caregiver background check. Sign on bonus for full time employment.

376008

If interested please call Kevin Baerwald at 920-488-6301.
Or send your resume to theresaambulanceservice@gmail.com

AUCTION SOURCE
To have your auction appear in this section, call 920.533.8338

Design Homes, Inc.
Custom Homes Since 1966

Check Out Our Stock Models READY Now!
Display Models with HUGE Discounts!

52' Classic Home - 3BR/2 BATH
1,233 Sq. Ft. STARTING AT $130,000

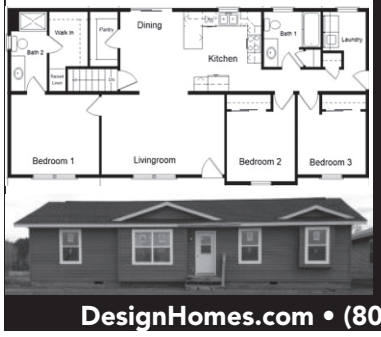

- Sold Direct from 9 Locations!
- Delivering to Much of WI, IA, & MN!
- Kohler & Pella Standard!
- Only 10% Down!
- Bring Us Your Ideas Today!

DesignHomes.com • (800) 627-9443

ONLINE ESTATE AUCTION
Kewaskum, WI
THURSDAY, MAY 9 – TUESDAY, MAY 14, 2024
INSPECTION AT OUR HALL: MONDAY, MAY 13, 2-6PM CST
PICK-UP 2-6PM MAY 15 & 16.

LOCATION: N131 County Rd S, Kewaskum, WI. Kewaskum is 40 miles NNW of Milwaukee between I-41 & I-43. Hwy 45 through Kewaskum is shut down, please plan an alternate route.

AUCTIONEER'S NOTE: Full Catalog and photos available after May 8 at www.paulauction.com. Antiques from the Estate of John Peters, West Bend. Choice items include: 1951 Harley Davidson S-125 Hummer Motorcycle, older resto, title; Mexico 50 Pesos gold coin; 2 $20 & 2 $10 gold coins & a $2.5; Many silver dollars & halves & other coins; Good Stanley planes include: #2, #9 block plane with hotdog handle; #10.5, #39, #40 & #45 planes and Bedrock & Bailey plus Siegley; Winchester tools; Plow planes; White 2800 transit set; Axes & adzes; Ice saw; Large collection of antique tools includes: saws, levels, squares, screw drivers, many steel & wood planes, routers, scrapers, braces, hammers, drawknives & spoke shaves, folding rules, pliers, wrenches, marking gauges, machinist tools & more; 7' carpenter's bench; Many vintage mechanical items; Good adv. oil bottles & Wadham's carrier; Old car parts; Cadillac Moto-Meter; Lionel, AF & HO trains; Toy steam engines; Minox Model C spy camera; RR locks; Many early photos; Many terracotta pots; Much more.

TERMS: Cash, check or credit card. 10% Buyer's fee. 3% CC convenience fee; Tax collected. Full terms online @ www.paulauction.com.

REGISTERED WISCONSIN AUCTIONEER Mike Paul No 28
PAUL AUCTION COMPANY, INC.
Kewaskum, WI 53040 1-262-338-3030

376100

✔out the CLASSIFIEDS

USIC LOCATE TECHNICIAN
WISCONSIN • INTERVIEWING NOW!
Daytime, full time Locate Technician positions available
100% PAID TRAINING
Company vehicle & equipment provided
PLUS medical, dental, vision, & life insurance
Newly Increased Hourly Wages!
REQUIREMENTS
Must be able to work outdoors • Ability to work OT & weekends
Must have valid driver's license with safe driving record
Apply today: www.workatusic.com
We are an Equal Opportunity Employer
338409

MAYVILLE CITY WIDE RUMMAGE

City Wide Rummage Sale 7000

19- 673 EMMER ST., Fri. May 3, 8-4; Sat. May 4, 8-1; Girls clothes, men & women, baby items, stroller, bassinet, house décor & holiday items & much more.

01 - 119 N HENNINGER ST, MAYVILLE, Friday, May 3, 7:30am-5pm, Saturday, May 4, 7:30am-2pm, lots of Boy's/young men's clothes, men's, women's, baseball shoes & baseball pants, Mayville Cardinal clothing, black TV stand, 27" TV, vacuum, microwave, luggage, office chairs, new ceiling fan w/light in box, wooden encased space heater w/remote, kid's stand-on electric scooter (needs new battery), baby gates, toys, misc. household.

02-214 N MAIN ST. Humongous Sale! Antiques, Coins, Knives, Tools, Pictures, Black Leather Coats Priced Cheap, Sheets For Quilters, Collectables, Much More. Thurs-Sat. May 2-4, 8AM-5PM

03- 1188 VALLEY ST. Thurs., May 2. 1-5pm; Fri. & Sat. 8-4. BRAND NEW ITEMS @ discounted prices. Kids clothes, toys, access., sports, décor., furniture. Moving Sale!

05- 342 S JOHN- 5/2 & 5/3: 8-3 Multi Fam- No More Babies (Frnitre & 0-6mo), Clothes (Wms S-L; Boys M-XL; Mens S-L), Dishes, Furniture, Décor, Baseball Items, Shoes.

06- 350 WISCONSIN ST. Outdoor Sale- Weather Permitting. Some adult items but more kid themed. Tons of clothing-play, new & gently used. Various sizes. Boys-heavy in 7/8 & 10/12. Girls- heavy in 7/8 through teen. May 2 & 3 (8-5pm), 4 (8-3pm) & 5 (9-2pm). ** Last day - Most items half off ** Cash Only!

07- 432 MARY ST. May 3rd and 4th 9-3pm. Garage on Kathryn Street Aluminum boat, desk, too many items to list. No baby items.

08- N10725 CTY YY, Lomira. LeRoy Town Hall. Spring Market. Crafts, Vendors, Treasures. Sat. May 4, 9-2; Bake Sale, Brat Fry, Bucket Raffles.

09- 20 MAIN ST (KEKOSKEE). Fri. 12:30-4; Sat. 8-4. Anything and everything to look for! From women's clothes to dressers and bat bags there is something to find. Women's tops S-M. Bottoms 26-28 waist. Girls clothes 8-12. Come and find your treasure

10 - 175 RIVERVIEW HTS., May 1, 8am-2pm, May 2-3, 8am-5pm, and May 4, 8am-2pm, Mega toys, household, books, games, vintage, fishing gear, sofa sleeper, big kids, mens, womens, plus size clothing, all organized and hung, DVDs, WII games, diecast cars, Xmas, bedding, lots of decor. Something for everyone. Located indoors, lower level of walkout basement. Easy shopping, very well organized.

11. 434 JANSSEN AVE. Fri., May 3, noon-5, Sat. May 4, 9-? Chamberlain 1/2 hp garage door opener, cedar chest, toy chest, wash tub, Craftsman sabre saw, old costume jewelry, kitchen, bed & bath items, gift wrap/bags, misc.

12 - 429 JANSSEN AVE., Garage Sale, May 3 & 4, 9-3, women's clothes size 20-28, mens 3XL shirts, household, hand tools, and misc.

13-1109 KEITH ST. Thurs. May 2, 3-7pm; Fri. May 3, 8am-7pm; Sat. May 4, 8am-noon. No More Babies. Girls NB-3T, Boys NB-6/7, home décor, purses, furniture, etc.

14-600 HI VIEW CT, Thurs & Fri May 2-3, 7-5; Sat. May 4, 7-noon. Household, Much Stamp-In Up, German Steins, Womens Plus & Mens Clothing, Rare Beam Corvette, etc. Good condition & Prices.

15- 310 HYLAND TRL, Thurs May 2- Sat May 4, 9-6. Craft gifts for Mother's Day. New- Bird Feeders. This year plants, antiques, household misc. and much more. See you then.

16- 316 BROOKSIDE DR #8 (Pineridge Condo), Fri. May 3, 8-5; Sat. May 4, 8-4; Sun. May 5, 10-2. Fishing, Microwave, '82 Brewer Placemats, Lots of Misc.

City Wide Rummage Sale 7000

17- 292 BROOKSIDE DR. Thursday, May 2 thru Saturday, May 4, 9-2. Signs, stools, wine rack, Hallmark ornaments, nice misc items.

18- 261 N MOUNTIN DR. Thurs. May 2- Sat. May 4, 8am-5pm. Teen & adult clothes, home décor, lawn tools and lots more!

20-90 RIVERVIEW HTS. Thurs & Fri 8-5. Trolling rod & reels, music boxes, new Yetti cooler, plants, snowboards, old tools, entertainment center, some vintage items, much misc.

21. ANTIQUE & COLLECTIBLE SALE. 29 Henninger St. Thurs, May 2, Fri., May 3, 8-4; Sat., May 4, 8-12. 1901 Marx Pianophone, 1930s Shirley Temple doll, old fishing lures, metal signs. Garage is full of many interesting and older items. No junk. Rain or shine.

22 - 530 N GERMAN ST. Fri 7am-3pm, Sat 8am-4pm. Combined households. Kids to young adult and XL. Toys, Furniture, clothes. Something for everyone.

23-N7743 HWY 28. Fri May 3, 2-6pm; Sat May 4, 8-5. Multi-Family Sale. No more babies. Boys & Girls NB-8. Toys, shoes, games, skis, skates, garden, misc.

24 - 346 BROOKSIDE DR #5, May 2 & 3, 8-4, May 4, 8-12, house plants, crafts, women's clothes L & XL, shoes 9-9.5, audiobooks (CD), DVDs, Pyrex bowls, notebooks, Much More!

City Wide Rummage Sale 7000

25. 338 BROOKSIDE DR #5. May 2-4 (8-4), May 5 (8-12). Women's plus sizes, in & outdoor furniture, water exercise equip., home decor, dog items & crate (M).

26- 254 MARGUERITE CT. Rummage Sale! Fri. May 3 & Sat. May 4 10a-4p. Pictures, Games, Toys, Books, Electronics, Womens Shoes, Lots of Misc.

27- 319 FURNACE ST., May 3 8-4; May 4 7:30-3. No More Babies Sale. All boys clothes 3mo-6yr. Toys, High Chair, etc. Household items as well.

28- 101 AUDUBON CT. May 2-4, 8am-4pm. Household items, toys, men's, women's & plus size clothing, misc.

29 - 475 GROVE ST., May 2, 3, 4, 8am-5pm, Antique vintage rummage, hundreds of strange, unusual finds! Dairy bottles, advertising, golf balls, lamps, pottery, baits, small tables, tins, books, holiday, clothes, shoes, jewelry, jars, much more.

30 - 1132 CAROLYN BLVD., Thursday, May 2, 8-2, Friday, May 3, 8-2, and Saturday, May 4, 8-1, boys clothes up to size 7, mens & womens clothing, toys, holiday decor, and lots of misc. items.

31- 404 MARY ST, Thurs. May 2 & Fri. May 3 9-4. Sat. May 4 9-1. No More Babies. Crib, Boys & Girls Clothes NB-5T, toys, Trek bike, lots of misc.

City Wide Rummage Sale 7000

32- 234 BROOKSIDE DR. Moving Sale! May 4, 8-3. Couches, TV, Corner Hutches, Table, Chairs, Lamps, Coffee Tables, End Tables, Misc.

33- 213 N CLARK ST. Fri & Sat 8-4:30, HItch-mounted bike rack, window air conditioner, headboard/footboard, Size 3T-10/12 girls clothing, Women L-XXL, toys, records, tins, old maps, Skil saw, tackle boxes, lifejackets, advertising, Lithia beer advertising, old toys, and much more.

34- 308 HERMAN ST. Iron Ridge. St. Matt's. Sat. May 4, 8-2. Huge Rummage Sale in our school gym. Bake Sale. Come & See!

35 - N7836 CTY HWY AY, Friday & Saturday, 8am-5pm, antiques, collectibles, old Fisher Price, old graniteware, beer signs, & advertising.

36- 145 RIVERVIEW HTS. May 3 & 4, 9-5; May 5, 9-?. Estate/Garage Sale. Margelofsky. Over 50 years of collectibles & antiques. Something for everyone. Kitchenware, Glassware, Furniture, Household items & much more.

37- 450 BETTERWAY DR. Friday, May 3, 8-3; Sat. May 4, 8-3; Multi-Family Sale. Lots of misc. Something for everyone.

City Wide Rummage Sale 7000

38 - N7919 BAY VIEW RD., Thur. & Fri, May 2 & 3, 8-4, Sat., May 4, 8-12, No more babies. Girls NB-18 mo., Boys NB-3T, bassinet, swing, baby dome, bouncer, toys & more. Women's clothing S-L, men's clothing M-XL, women's Harley Davidson clothes S-L, home decor, lawn sweeper, vintage items, Christmas and much more.

39 - 329 SCHOOL ST. Rummage open Friday, Saturday & Sunday. No More Babies. Boys, girls, maternity items, Manly items, lots of misc.

40 - 350 S. JOHN ST., May 2, 3, & 4, 8-5:30, glass pet cage on stand w/accessories, TVs, tropical partition, porcelain dolls, prom dresses, clothing, water cooler, jewelry cabinet, and a lot of nice misc.

4. 1167 CAROLYN BLVD. Saturday, May 4, 8-3: leather sofa & loveseat, barstools, treadmill, desk chair, home decor, comforters, and miscellaneous.

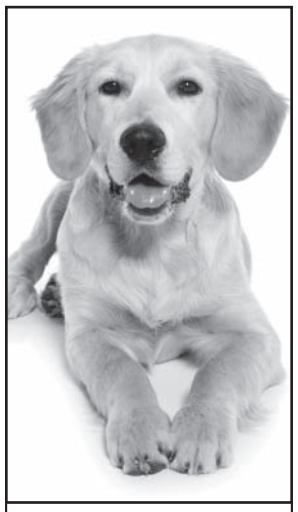

Someone's waiting for you ... in the classifieds.

Find It in the CLASSIFIEDS

Be safe and have fun!

CITY OF MAYVILLE

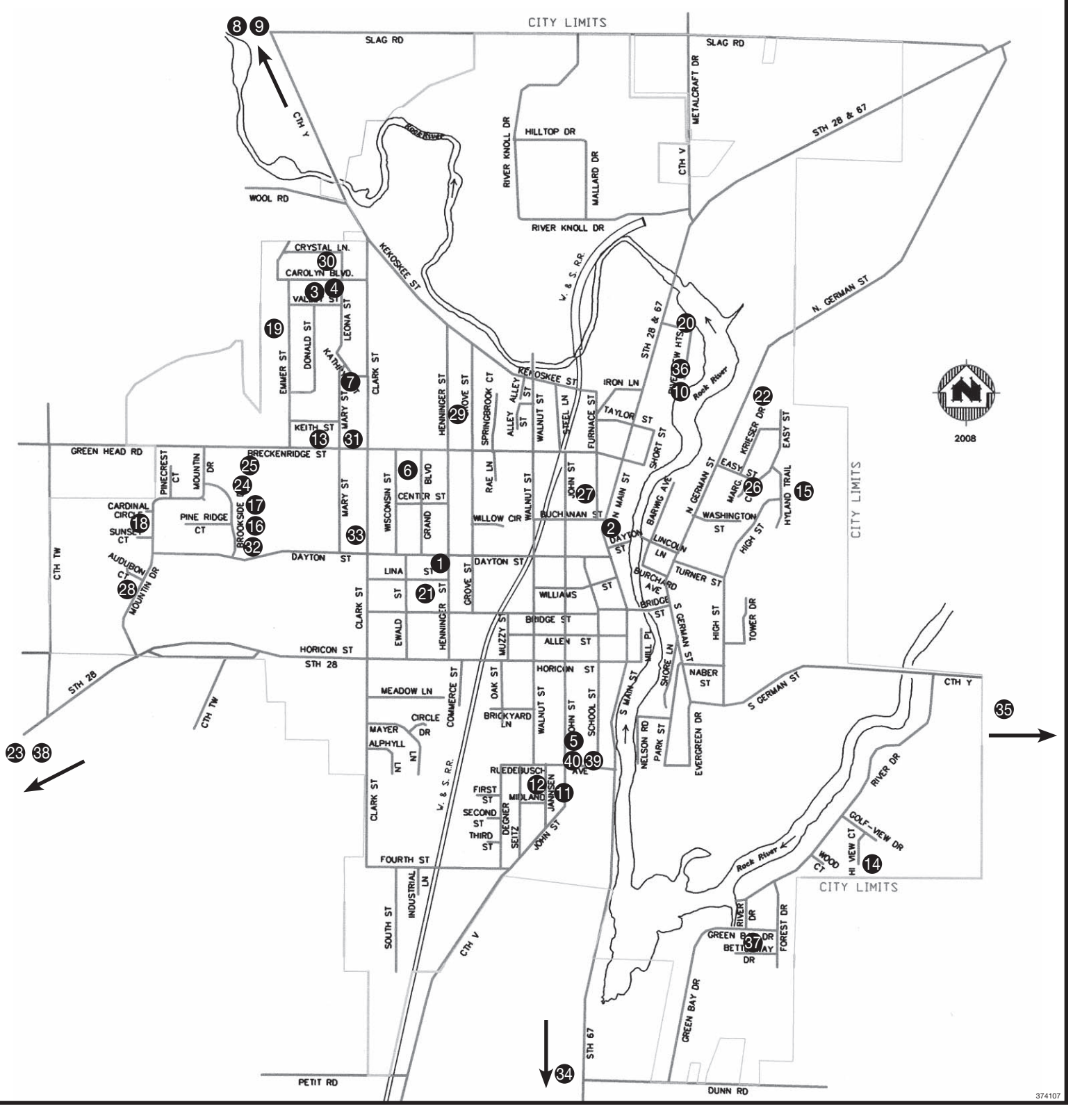

CAMPBELLSPORT HARDWARE

True Value®

10" Premium Basket
Assorted Varieties
~~$21.99~~ **$15.99**

Garden Center Open Now!

Miracle-Gro Potting Mix
2 Cu.Ft.
206544
~~$17.49~~ **$9.99**

Timberline Mulch
Red, Brown or Black
2 Cu.Ft.
~~$5.79~~ **5/$15**

Green-Gro Top Soil
.75 Cu.Ft.
~~$2.99~~ **$1.99**

Miracle-Gro Raised Bed Soil
232554
~~$11.99~~ **$8.99**
With True Value Rewards Card

Scotts Turf Builder Weed & Feed
4,000 Sq.Ft. ~~$34.99~~ **$24.99**
12,000 Sq.Ft. ~~$86.99~~ **$69.99**
With True Value Rewards Card

Roundup Weed & Grass Killer Concentrate
35.2 oz.
126389
$22.99
With True Value Rewards Card

GreenThumb Neverkink 100 Ft. Hose
773309
~~$62.99~~ **$44.99**

Milwaukee®

M18 Brushed 4 Tool Kit
- Hammer Drill
- Hackzall
- 2x 3.0 Battery
- Bag
- 1/4" Impact
- Work Light
- Charger

$299.99
2024101 ~~$509.99~~

$129 ~~$179~~
M12 FUEL Hammer Drill Kit
- Hammer Drill
- Carrying Case
- 4.0 Battery
- 2.0 Battery

2026773

$99 ~~$149~~
M12 FUEL 3" Cut-Off Tool Tool Only
2000361

M18 Jobsite Fan 3 Speed Tool Only
$74.99
2875730 ~~$99.99~~

$19.99 ~~$52.97~~
Universal Fit High Carbon Oscillating Blade Set 6 pc
2019187

Fastback Folding 6 in 1 Knife
~~$21.99~~ **$14.99**
2015304

$16.99 ~~$25.99~~
Screwdriver Kit 6 pc
2802635

$44.99 ~~$64.99~~
Packout 9.6" x 12.2" Tool Bag
2837680

131 E. Main Street
Campbellsport, WI

920-533-4732
www.CampbellsportHardware.com

Prices Valid Through 5-14-24
While Supplies Last

375864

Fun things to see and do in the Northern Kettle Moraine area

2024 Northern Kettle Moraine Spring & Summer

VISITOR

A supplement of the Campbellsport News and Kewaskum Statesman

MAP INSIDE!

FREE

Kettle Moraine State Forest
Northern Unit
Designated Trails and Public Use Areas

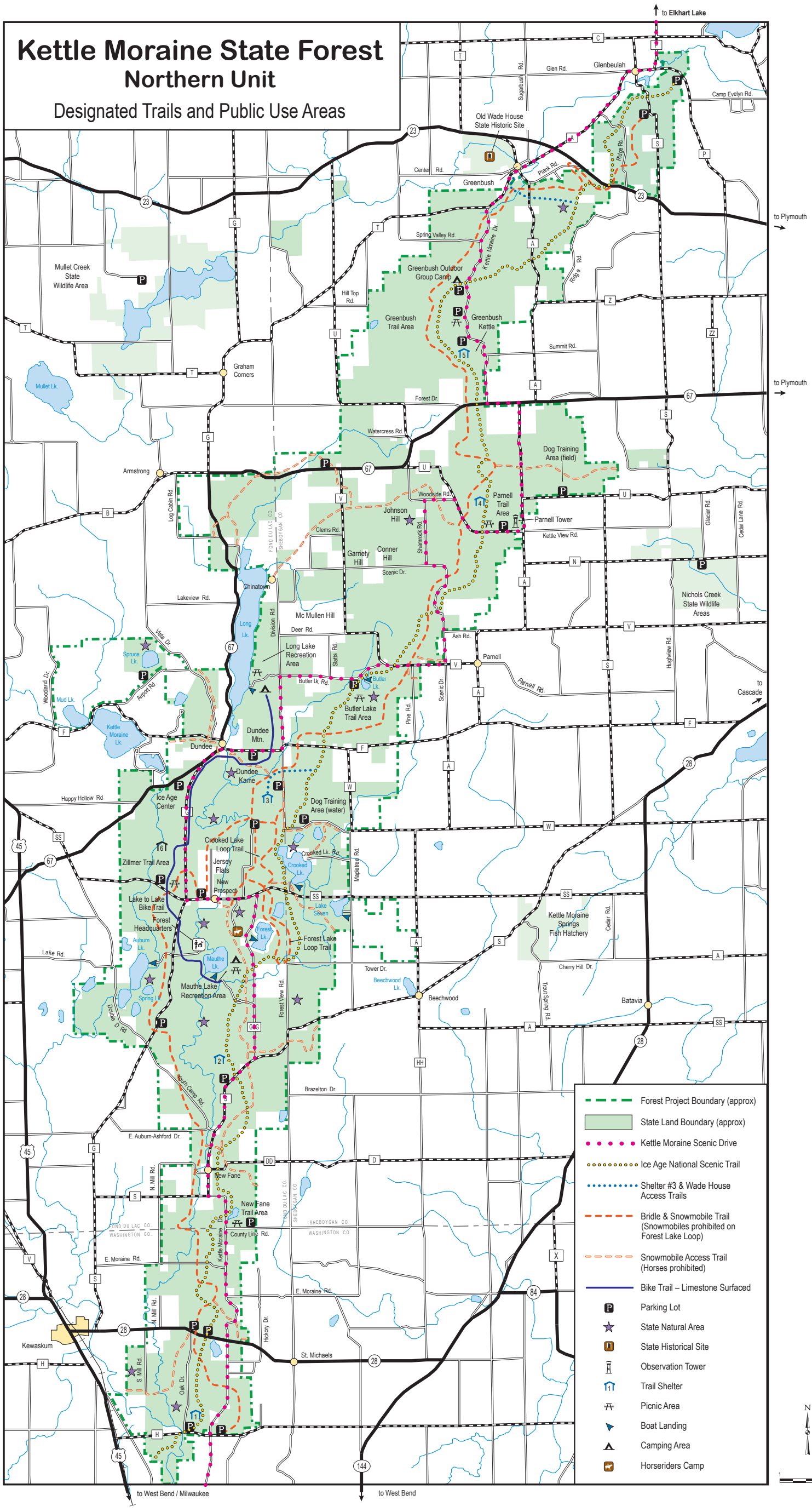

For Further Information:

Forest Headquarters
N1765 Hwy G
Campbellsport, WI 53010
Weekdays 8 am–4:30 pm
Closed on weekends
(262) 626-2116

Ice Age Visitor Center
Weekends 9:30 am–5:00 pm
Weekdays 8:30 am–4:00 pm
(920) 533-8322
Hours vary November–March

Mauthe Lake Campground
Entrance station open 10:00 am–7:00 pm
Memorial Day to Labor Day
(262) 626-4305

Long Lake Campground
Entrance station open 10:00 am–7:00 pm
Memorial Day to Labor Day
(920) 533-8612

The Kettle Moraine, Where Natural History Comes Alive

The Northern Kettle Moraine Forest area and the surrounding communities are great spots to stop for anyone looking for a Wisconsin experience.

Boasting some of the most unique and stunning physical features in the state, the local villages and towns also feature fantastic opportunities for leisure, entertainment and food.

Known officially as the Kettle Moraine State Forest-Northern Unit, this area can thank ancient glaciers for its one-of-a-kind characteristics.

The northern unit of the forest is only a portion of what is sometimes called the Kettle Range. This range was created when the Green Bay Lobe of the glacier on the west, collided with the Lake Michigan Lobe of the glacier on the east, depositing sediment. The western glacier formed the Bay of Green Bay, Lake Winnebago and the Horicon Marsh while the eastern one formed Lake Michigan.

This area contains very hilly terrain and glacial landforms, such as kettles, kames and eskers. The forest is divided into two large and three small units, which are spread across roughly 100 miles.

The Kettle Moraine State Forest-Northern Unit consists of an area covering the western part of Sheboygan County, the southeastern part of Fond du Lac County and the northern portion of Washington County. It includes more than 29,000 acres. The forest itself was established in 1937 to help preserve this unique area and its features.

The forest is managed for multiple uses, including recreation management, sustainable forest products, water quality and soil protection, terrestrial and aquatic wildlife, native biological diversity, and aesthetics.

The forest headquarters is located near the Village of Campbellsport. Features of the Northern Unit are the Greenbush Recreation Area, with a group camping area and hiking trails; Parnell Observation Tower; the Long Lake Recreation Area, with a campground, a beach and boat launch; Henry S. Reuss Ice Age Visitor Center; and the Mauthe Lake Recreation Area, with a campground, a beach and boat launch.

About 145 miles of trails can be found in the northern unit. These trails are used for biking, hiking, horseback riding, cross country skiing and snowmobiling.

Other facilities in the area include 336 family campsites with modern facilities, nine group campsites, six backpack shelters, a horse riders campground, three swimming beaches, five boat launches and an observation tower.

It is estimated that approximately 800,000 people visit the forest every year.

You will definitely be able to find something fun to do in the Kettle Moraine State Forest-Northern Unit. There is something for everyone.

To find out more information, go to the DNR website at *www.dnr.state.wi.us*. You can also call the forest headquarters at 262-626-2116 or call the Ice Age Visitor Center at 920-533-8322.

The forest is open from 6 a.m.-11 p.m. daily The forest headquarters is located on Highway G and is open 8 a.m.-4:30 p.m. Monday-Friday.

The Mauthe Lake recreation area entrance station is open from 10 a.m.-7 p.m. Saturdays-Thursdays and 10 a.m. to 9 p.m. on Fridays from Memorial Day through Labor Day. These hours will vary during the off-season. Call 262-626-4305 for more information.

Many trails can be found in the Kettle Moraine State Forest-Northern Unit. They provide great recreational opportunities in this area.

The Long Lake Recreation area entrance station is open from 10 a.m.-7 p.m. Saturdays-Thursdays and 10 a.m. to 9 p.m. on Fridays from Memorial Day through Labor Day. The hours vary during the off-season. Call 920-533-8612 for more information.

The Henry S. Reuss Ice Age Visitor Center is open seven days-a-week April through October from 8:30 a.m.-4 p.m. Mondays-Fridays and 9:30 a.m.-5 p.m. weekends. Winter hours vary and run from November through March. The center is one-half mile west of Dundee on State Highway 67 and offers forest information, interpretative displays, and a 20-minute Ice Age film.

Area Villages, Towns & Cities

Don't forget to visit the area villages and towns that surround the Kettle Moraine Forest. They are all welcoming and helpful.

- The Village of Campbellsport is on the west side of the forest. You can get to Campbellsport by taking Highway 67. Enjoy the quaint downtown or bike on the Edelweiss Trail that runs through town.
- The Village of Kewaskum is on the southwestern side of the forest. You can get to Kewaskum by taking Highway 45 or Highway 28. Enjoy one of the village's many restaurants and taverns or take a picnic down the scenic Milwaukee River, which flows through the east side of the village.
- Dundee is within the forest on the western side. It is located along Highway 67. The Henry S. Reuss Ice Age Visitor Center is just outside of Dundee on Highway 67.
- New Prospect is a small town located within the forest. You can get there by traveling along Highway SS. The horseriders camp is located in New Prospect.
- Greenbush is near the northern portion of the forest. You can get to Greenbush by taking County Highway A.
- Glenbeulah is also on the northern corner of the forest. It can be found by taking County Highway A.
- The City of Plymouth is a short drive to the east of the forest. You can take Highway 67 to get to Plymouth.
- Cascade is also a short drive to the east of the forest. You can get to Cascade by taking Highway 28.
- The Village of Eden is a short drive to the northwest. You can get to Fond du Lac by taking Highway 45 north.
- The City of Fond du Lac is a short drive to the northwest. You can get to Fond du Lac by taking Highway 45 north.
- The City of West Bend is a short drive south of the forest. You can get to West Bend by taking Highway 45 south.

2024 NORTHERN KETTLE MORAINE VISITOR

Spring/Summer

PUBLISHED BY MULTI MEDIA CHANNELS

EDITORIAL
Clarice Case - *Editor*
ccase@mmclocal.com

SALES
Dawn Krueger - *Customer Service*
dawn.krueger@mmclocal.com

MMC MULTI MEDIA CHANNELS LOCAL MEDIA • BETTER RESULTS

106 S. Milwaukee St., Theresa, WI 53091
Phone (920) 533-8338
www.thecampbellsportnews.com
www.kstatesman.com
Patrick Wood | Publisher

Campbellsport News
Kewaskum STATESMAN

Breakfast/Lunch All Day
Full-Service Coffee Bar
Fresh Bakery Made Daily

3 SWEETS BAKERY

373208

Drive Thru • Outdoor Seating
Dine In • Online Ordering • Call In

Open 7 days a week
Monday to Friday
5 AM to 2:30 PM
Saturday and Sunday
6 AM to 2:30 PM
Concessions at Mauthe Lake and Long Lake
Sat./Sun. 10 AM to 4 PM

www.3sweetsbakery.com

N3040 Hwy. 67, Campbellsport (Dundee)

920-322-7908

Ice Age Visitor Center • Step into the Past

The Henry S. Reuss Ice Age Visitor Center is a must-stop for anyone visiting the Kettle Moraine State Forest-Northern Unit. It is located just outside of Dundee on Highway 67.

Its purpose is to introduce and orient visitors to the forest about the area and the special features of the area. The glaciers that covered this area roughly 10,000 years ago left some unique terrain and features in this area.

The Kettle Moraine was created when the Green Bay Lobe of the glacier, on the west, collided with the Lake Michigan Lobe of the glacier, on the east.

As the glaciers melted and moved, they left behind many different features like moraines, kames, eskers, drumlins and kettles. The Ice Age Visitor Center explains these features, how they were formed and gives examples of these features in the area.

"You can get a good idea of how the glaciers affected this area and the treasures it left," said Jackie Scharfenberg, a recently retired DNR naturalist at the Ice Age Center. "A lot of groups come here as a jumping off point."

View exhibits to learn about the frozen history of Wisconsin and the gifts of the glacier. There is a great view of the landscape from the nature center and a naturalist is available to answer your questions.

After visiting the center, you can then go out into the forest to see these different formations. Many trails can be found in the forest to get you to these features. A shorter trail is also accessible from the Ice Age Visitor Center.

Another feature of the center is the information you can receive about the forest activities. The center has maps of all the trails in the forest, campgrounds, information about Mauthe and Long Lakes and the campgrounds in the forest. Beyond the woods, you can also find tourism information on local restaurants and municipalities.

"We can provide information about the forest and its multitude of things to do," Scharfenberg said.

The Henry S. Reuss Ice Age Visitor Center was opened in January of 1981 and dedicated in May of 1981. It was named after a Wisconsin congressman. The Zillmer Trail, one of the forest's more extensive network of walking trails, was also named after a Wisconsin congressman.

"They got some of the initial money passed [for the center and trails]," Scharfenberg said.

The center is open year-round.

During the summer, it is open Wednesday-Friday from 8:30 a.m.-4:30 p.m. and on weekends from 9:30 a.m.-4:30 p.m.

About 25,000-30,000 people stop at the Ice Age Visitor Center every year. Educational programs are held at the center every week. These programs teach young and old about the forest wildlife, vegetation and other fun nature-related things. Programs are generally free to the public, with some exceptions.

The Ice Age Visitor Center is a great place to visit to learn more about the Kettle Moraine State Forest and how it was formed. You can also take part in educational programs, find a trail and just enjoy the beauty of the forest from the center. Many of the educational programs held in the forest are hosted at the Ice Age Center.

Throughout the year, the forest naturalists present a wide array of fun-filled educational programs. The programs are held at the Ice Age Visitor Center, Mauthe Lake Recreation Area, Long Lake Recreation Area or at other spots within the forest. There are programs for all interests and age levels.

The Henry S. Reuss Ice Age Visitor Center is a great place to start your visit to the Kettle Moraine State Forest-Northern Unit. It will help educate you about the forest and give you information about more opportunities in the forest.

A gift shop offering books, clothing and other souvenirs can be visited. The gift shop is operated by the Friends of Kettle Moraine - Northern Unit. All proceeds support the forest.

The Center is located at N2875 Hwy 67 Campbellsport, WI 53010. Call ahead at 920-533-8322 for more information on the day's events.

Trails in the Kettle Moraine

The Kettle Moraine State Forest-Northern Unit has countless trails that are available and easy to access within the forest.

Depending on the trail, you can walk, bike, picnic and ride horses. Most importantly, folks have a lot of fun on these trails!

The Ice Age National Scenic Trail (which stretches 1,200 miles across the state) has a 31-mile leg through the length of the forest. Hiking is also available at the Greenbush recreation area (13.5 miles), New Fane loop system trails (7.7 miles), Zillmer loop area (11.4 miles), Butler Lake loop (3 miles), Parnell Tower loop (3.5 miles), Tamarack loop (2 miles) and the Lake to Lake Bike Trail (6.5 miles). You can access a map for these trails on p. 2 of this Visitor Guide.

Pets are allowed on all hiking trails except the nature trails, as long as they on a leash eight feet or shorter at all times.

Please be courteous of other hikers and use trail ediquette when passing and accessing paths.

Trail Matters

• **Butler Lake Loop:** On Butler Lake Road, 1.5 miles east of the Long Lake Recreation Area, the Butler Lake Trail winds more than three miles through the 158-acre Butler Lake and Flynn's Spring State Natural Area.

A portion of the loop trail is shared with the Ice Age Trail. Interpretive displays are set at the base of the esker and overlook Butler Lake. A picnic table, grill and drinking water are at the trail head.

• **Greenbush Recreation Area Trails:** On Kettle Moraine Drive, 2.5 miles north of State Highway 67, the Greenbush recreation area has two trail systems: four loops of challenging mountain bike trails totaling nine miles, interwoven with five loops of hiking trails totaling 13.5 miles.

Hikers and off-road mountain bikers share this multiple-use trail system in season. For safety reasons, these trails are use-specific: hiking is not allowed on the bike trails and biking is not allowed on the hiking trails.

A heated picnic shelter, picnic tables, grill, drinking water and vault toilets are near the trail head. There is also access to the Ice Age Trail.

A state trail pass is required for all bike riders and skiers age 16 and older.

• **Ice Age National Scenic Trail:** Approximately 31 miles of the Ice Age National Scenic Trail travels the length of the Northern Unit of the Kettle Moraine State Forest. One of only 11 National Scenic Trails, the 1,200-mile Ice Age Trail is a premier hiking trail and conservation resource for silent sport and outdoor enthusiasts. Located entirely in Wisconsin, the Trail runs from its Western Terminus in Interstate State Park in St. Croix Falls, down as far south as Janesville, then to its Eastern Terminus in Sturgeon Bay's Potawatomi State Park. The Trail is also 1 of 42 designated Wisconsin State Trails and the only State Scenic Trail.

Tracing the path of the last glacier, the Trail traverses some of Wisconsin's most scenic landscapes and helps tell the story of the last Ice Age. In doing so, it highlights Wisconsin's unique glacial features. In the Kettle Moraine, the Trail's moderate-to-difficult path follows sinuous eskers and tumbled moraines descending into bogs and deep kettles. Five rustic backpack shelters are available for camping along the Trail. They must be reserved in advance. Portions of other forest trails run along the Ice Age Trail. An Ice Age Trail Backpack is available to check out from the Ice Age Visitors' Center. It includes information about ColdCaching, an outdoor treasure-hunting game, which uses GPS or other navigational techniques to seek out natural features formed by glaciation. Six ColdCache sites are located within the Kettle Moraine State Forest. The Ice Age Trail is managed in partnership by the Wisconsin Department of Natural Resources, the National Park Service, and the Ice Age Trail Alliance. The Alliance is a volunteer- and member-based organization that conserves, creates, maintains, and promotes the Trail. The Lakeshore Chapter of the Alliance creates and maintains the Trail in Sheboygan County. To get involved with the Lakeshore Chapter or learn about their activities, visit *IceAgeTrail.org/get-involved/volunteer/chapters/lakeshore*.

• **Lake to Lake Bike Trail:** This 6.5-mile limestone surfaced trail connects the Mauthe and Long Lake recreation areas and passes by the village of Dundee.

This gentle trail winds through hardwood forests, prairies, conifer plantations, and lowland swamps. The trail includes a boardwalk over low areas east of Dundee Mountain.

• **Moraine Nature Trail:** This 0.75 mile, easy nature-trail loop begins at the Ice Age Visitor Center. A self-guided booklet links to the numbered posts along the trail and identifies the common trees of the Kettle Moraine.

Picnic tables are available at the trail head. Pets are not allowed on this trail.

• **New Fane Loop System:** On County Line Road, 1.5 miles east of Kettle Moraine Drive, the New Fane area has two trail systems: four loops of moderately-challenging mountain bike trails totaling 5.5 miles, interwoven with four loops of hiking trails totaling 7.7 miles. A short connector trail allows access to the Ice Age Trail (bikes are not allowed on the connector trail).

Hikers and off-road mountain bikers share this multiple-use trail system in season. For safety reasons, these trails are use-specific; hiking is not allowed on the bike trails and biking is not allowed on the hiking trails.

An open-air reservable shelter is located near the trail head and drinking water and vault toilets are available year-round. A state trail pass is required for all bike riders age 16 and over.

• **Parnell Tower Loop:** On County Highway U, one-quarter mile west of County Highway A, the Parnell Tower Trail begins its 3.5-mile loop with a series of steps leading to the highest point of elevation in the forest. There a 60-foot observation tower rises above the treetops for a birds-eye view of the glacial landscape.

Kettle Moraine visitor John O. of Tredyffrin Township, Penn. poses for a photo on one of many bridges found throughout the forest.

The trail follows the Ice Age Trail near a rustic backpack shelter reservable for camping. Picnic tables, grills, drinking water and vault toilets are adjacent to the trailhead.

• **Spruce Lake Bog Trail:** This 0.25-mile, easy boardwalk trail takes visitors through a unique open-lake bog community to Spruce Lake. This site was designated as a National Natural Landmark by the National Park Service and one can expect to see sundews, pitcher plants and other rare plant species.

Visitors are requested to stay on the boardwalk, due to the fragile nature of the habitat and the presence of poison sumac.

• **Summit Trail:** Accessed from the Long Lake Campgrounds (upper 900s loop), the Summit trail is a one-mile nature trail loop which scales Dundee Mountain. Glacial geology interpretive signs mark this challenging trail to the top of the highest kame in the forest, with panoramic views of the Campbellsport drumlins and other ice age topography.

Pets are not allowed on this trail.

• **Tamarack Loop:** This trail can be accessed near the forest headquarters off County G or from the Mauthe Lake recreation area off County GGG. This two-mile nature trail is entirely within the Mauthe Lake Refuge and loops around the lake.

This area is closed to hunting and pets are prohibited on the trail. Flush toilets are available year-round on the headquarter's side.

• **Wade House Access Trail:** A 1.7-mile linear trail that connects the Old Wade House State Historical site in Greenbush to the Ice Age Trail. The trail travels through hardwood forests, a meadow and the Kettle Moraine Red Oaks State Natural Area.

Limited parking is available at the Wade House parking lot (no overnight parking). Walk one block east on Washington Street to the trail head.

• **Zillmer Loop System:** On County Highway SS, one-quarter mile west of County Highway G, the Zillmer Trail Area consists of four loop trails for a total of 11 miles. The south trail head has a heated shelter, vault toilets, picnic tables, grills and drinking water.

Visitors can also access the trail from the Ice Age Visitor Center. A rustic backpack shelter is reservable for camping along the trail from April through November.

• **Bridle Trails:** Equestrians enjoy 41 miles of bridle trail which are traditionally open late April through mid November depending on trail conditions. The main bridle trail winds the linear length of the forest of 33 miles. Two loop trails, Crooked and Forest Lake, provide shorter routes totaling seven miles.

A state trail pass is required for riders 16 and older. See the current conditions page on the DNR website and/or call ahead to check trail conditions and to make sure trails are open.

• **Eisenbahn Trail:** The Eisenbahn Trail, which opened in 2006, runs from West Bend, in Washington County, to Eden in Fond du Lac County. The trail is on an old railroad track. It is paved through West Bend and unpaved the rest of the way.

The trail has kiosks placed along the way. These serve as markers for information on the area. Trail users can also rest on benches placed by various service organizations.

HOEFT'S RESORT
& CAMPGROUND
CROOKED LAKE • CASCADE, WI

W9070 Crooked Lake Dr., Cascade, WI 53011
(262) 626-2221 • www.hoeftsresort.com

12 miles North of Kewaskum on Hwy. 45, then 1 mile East on Hwy. 67, then 5 1/2 miles Southeast on Cty. Trk SS (follow signs).

*** COTTAGES AVAILABLE FOR RENT ***
TV with DVD Player • Air Conditioning • Microwave
Sandy Beach Swimming • Recreation Room
Canoe & Boat Rental • Playground • Tavern
Camp Store • Good Fishing • Concession Stand

Open May 1st through October 15th.

25462

Lakes of the Kettle Moraine

Boating in the Kettle Moraine State Forest is a popular activity in the summer months. Make sure you check each lake before launching because some of them do not allow motor boats.

Outdoor enthusiasts can find many different activities to do on Long Lake in the Kettle Moraine State Forest.

Boat rentals are available at convenient outfitters located throughout the forest. Check online or ask WDNR staff for the nearest location to your lodging or campsite.

The Kettle Moraine State Forest-Northern Unit has more than one dozen lakes and ponds; mostly kettles, but also two impoundments of the Milwaukee River.

The eight lakes listed below range in size from 477 acres (Long Lake) to less than seven acres, accounting for a total of 786 acres.

A state park vehicle admission sticker is required at some boat landings.

Anglers of any age may check out basic fishing equipment free of charge at the Mauthe Lake and Long Lake recreation areas entrance stations (when open). Several private vendors within the forest sell licenses, bait and other fishing supplies.

There are several self-serve kiosks and local outfitters for boat, canoe and kayak rental. Go to *dnr.wisconsin.gov/topic/parks/kmn/recreation/water* for more information.

The primary fish species in these lakes include largemouth bass, bluegill, crappies and northern pike, but smallmouth bass, perch, walleye and muskellunge have also been caught. Mauthe Lake and Long Lake recreation areas have fishing piers that are accessible to people who are mobility-impaired.

Auburn Lake (Lake Fifteen) — A medium-sized kettle lake, Auburn Lake provides a diverse fishery. A paved boat launch and trailer parking area are across from the Forest Headquarters entrance road. Access to launch is a narrow gravel road not suitable for large boat trailers. A local wake ordinance, posted at the landing, is in effect. State park vehicle admission sticker required.

Expect to catch: bluegills of average size; crappies - present, but generally not quality size; northern Pike -often found near outlet stream mouth and on north end across from boat landing; yellow bass - abundant, but small; and largemouth bass are present, some of quality size.

Butler Lake — Butler Lake is the smallest of the easily-accessible Kettle Moraine Lakes. It is a kettle lake with an emergent wetland fringe around most of the lake. The Ice Age Trail meanders through the Butler Lake area and there is a loop hiking trail system near the lake. Butler Lake is spring-fed and the water remains fairly cold and oxygenated.

There is a paved parking lot and gravel launch area for canoes or small rowboats. Gas motors are not allowed. A water pump is available near the parking lot. State park vehicle admission sticker required.

Expect to catch: bluegills - small, but abundant; and largemouth bass - present and average in size.

Crooked Lake — This medium-sized kettle lake has relatively clear water and a diverse aquatic plant community. A gravel access road, boat launch and parking area are off of County Highway SS. The launch, suitable for canoes and small boats, is shallow and weedy.

Expect to catch: bluegills - common and average in size; yellow perch - common but small; crappies - population fluctuates widely with very good fishing some years; northern pike - present and average in size; and largemouth bass - present and of quality size.

Forest Lake — Forest Lake is a small kettle lake with a mostly-developed shoreline. A marked and fairly steep walk-in public access is off of County Highway GGG. The lake is only suitable for canoes, small rowboats or paddleboats. No motors are allowed.

Game fish, such as northern pike, walleyes, and bass, are catch and release only.

Expect to catch: bluegills - abundant, but small; crappies - present; northern pike - present, catch and release only; and largemouth bass - quality population, catch and release only.

Kettle Moraine Lake (Round Lake) — The second-largest lake in the area, Kettle Moraine Lake has relatively clear water. Many parts of the lake are weedy and shallow. There is no state forest access available, but the public can launch at Tiki Beach Resort on the east side. Obey the local wake ordinance posted at landing.

Expect to catch: bluegills - abundant, but few of quality size; yellow perch - present but generally small; crappies - present, quality size at times; northern pike - large population for a lake this size, commonly found in the 17-inch to 21-inch size range; walleye - present, some of quality size; largemouth bass - common and of quality size; and bullheads - bullhead fishing is the highlight of Kettle Moraine Lake in summer.

Lake Seven — This small, mostly undeveloped kettle lake has clear water and a diverse aquatic plant community. It is historically known as a tremendous bluegill lake. No gas motors allowed. Fairly shallow gravel boat launch for canoes and small rowboats.

Expect to catch: bluegills - abundent and of average size; largemouth bass - very abundant, but small in size; crappie; perch.

Long Lake — Long Lake is a three-mile long impoundment of the East Branch of the Milwaukee River. The lake has relatively clear water and is stocked by the DNR and the Long Lake Fishing Club. Heavy recreational use in the summer may make fishing difficult.

An accessible fishing pier and shoreline fishing opportunities are found in the Long Lake Recreation Area.

It has a developed boat launch and parking for more than 20 vehicles and trailers. The boat launch fills on summer weekends. Obey the local wake ordinance posted at landing. State park vehicle admission sticker required.

Expect to catch: bluegills - six- to seven-inches common in summer, best fishing along mid-depth weed lines and in deeper water on vegetated mid-depth flats; crappies - present; walleyes - present with some of quality size; northern pike - good population with some larger fish; largemouth bass - common in summer, the lake has a very good population with a nice size structure of fish available; and bullheads - one of the most popular summer fish to catch, especially near boat launch area.

Mauthe Lake — Mauthe Lake is a 78-acre impoundment of the East Branch of the Milwaukee River and is entirely within the state forest boundaries.

Accessible fishing pier, trail to dam, and shoreline fishing opportu-

See **LAKES** *page 12*

Campbellsport
Piggly Wiggly
450 Grandview Ave • Campbellsport
(920) 533-4812
Campbellsportpig.com
Locally Owned and Operated Featuring...
Curbside Pick-up
Fresh Bakery • Fresh Produce
Meat Dept. • Liquor Assortment
and a Full Line of Groceries
Hours: Sunday-Saturday 7am-8pm
141481

Friends of the Kettle Moraine

The Friends of the Kettle Moraine is a non-profit organization dedicated to promoting a greater appreciation and enhancement of the Kettle Moraine State Forest-Northern Unit.

The group was created in the mid 1980s to inform and educate the public. The general goal was to develop a greater appreciation and environmental awareness of Wisconsin natural resources. Specific goals were to enlist public involvement in the activities and future direction of the Forest and to provide financial assistance directly to the Kettle Moraine State Forest – Northern Unit for new programs and activities.

The first meeting of the Friends group, held in July 1984 at the Ice Age Center, was hosted by William Moorman of the DNR Bureau of Parks and Recreation. Local press releases resulted in a large turnout of local citizens who were very receptive. The group elected Gus Christ, Byron Gessner, Jerry Ninnemann, William Stoffel, Irene O'Laughlin, Jerry Schanen, and John Zillmer as the first group of board members.

The Northern Unit of the Kettle Moraine State Forest is located 45 minutes north of Milwaukee. The group's mission is to aid in the understanding of the human and natural history of the forest, so that visitors can enjoy and appreciate the heritage of the Kettle Moraine area.

The Friends of the Kettle Moraine has more than 100 individual members and around 10 business members. They are always welcoming new memberships.

The group holds three or four meetings a year and a large year-end informational meeting that includes a meal. Representatives from the DNR are also in attendance at the year-end meeting. The group, along with the DNR, discuss any upcoming projects for the next year.

The Friends have volunteers called trail watchers, who also walk the many trails and relate any concerns or trouble spots back to the DNR. These trail watchers are a valuable resource for the DNR.

A pair of sandhill cranes spotted at Mauthe Lake.
PHOTO CREDIT: SCOTT MENTINK

Visitors can explore 30,000 acres of rolling hills, lakes, forests, grasslands, and parks. There are many trails open all year round for your enjoyment. A great place to start your outdoor adventure is at the Henry S. Reuss Ice Age Visitor Center. You may purchase a state park sticker and park merchandise from the center's gift shop. Your purchase helps support the Friends of the Kettle Moraine Forest. The forest hosts approximately one million visitors a year.

The Friends of the Kettle Moraine inform people about the Northern Unit by volunteering at the Ice Age Visitor Center. They help publicize the unique recreational and educational opportunities available within the forest.

They assist with recruiting volunteers for special events and give input for the future direction of the forest. The group raises funds to provide financial assistance for educational programs, invasive species control, and special projects.

Some of the projects the Friends group has completed include the heated shelter at the Zillmer Trails, playground equipment at Mauthe Lake, wood sale sheds at both Mauthe and Long Lakes, prairie plantings near Long Lake, and the butterfly garden at the Ice Age Visitor Center. The next big undertaking for the group will be raising the funds for new exhibits at the Ice Age Visitor Center.

Many trails can be found in the Kettle Moraine State Forest-Northern Unit. They provide great recreational opportunities in this area. You walk or bike on these trails during the spring, summer and fall months.

The Friends of the Kettle Moraine provide a variety of events in the Northern Unit. Many of these events are held at the Ice Age Center. They sponsor a yearly Candlelight Ski in January and Earth Week Litter cleanup in April. They also provide a Halloween Hike in November at Long Lake. This is an educational hike for young children.

The Friends are continuing with many improvements in and around the Ice Age Center. They also have a Land Fund set up. This fund will help with the purchase of more private land in the Kettle Moraine Forest when the land becomes available.

For more information about the Friends of the Kettle Moraine, contact a Northern Unit staff member, write the Friends at P.O. Box 143, Campbellsport, WI 53010, or visit *www.fwsp.org/fotkm*.

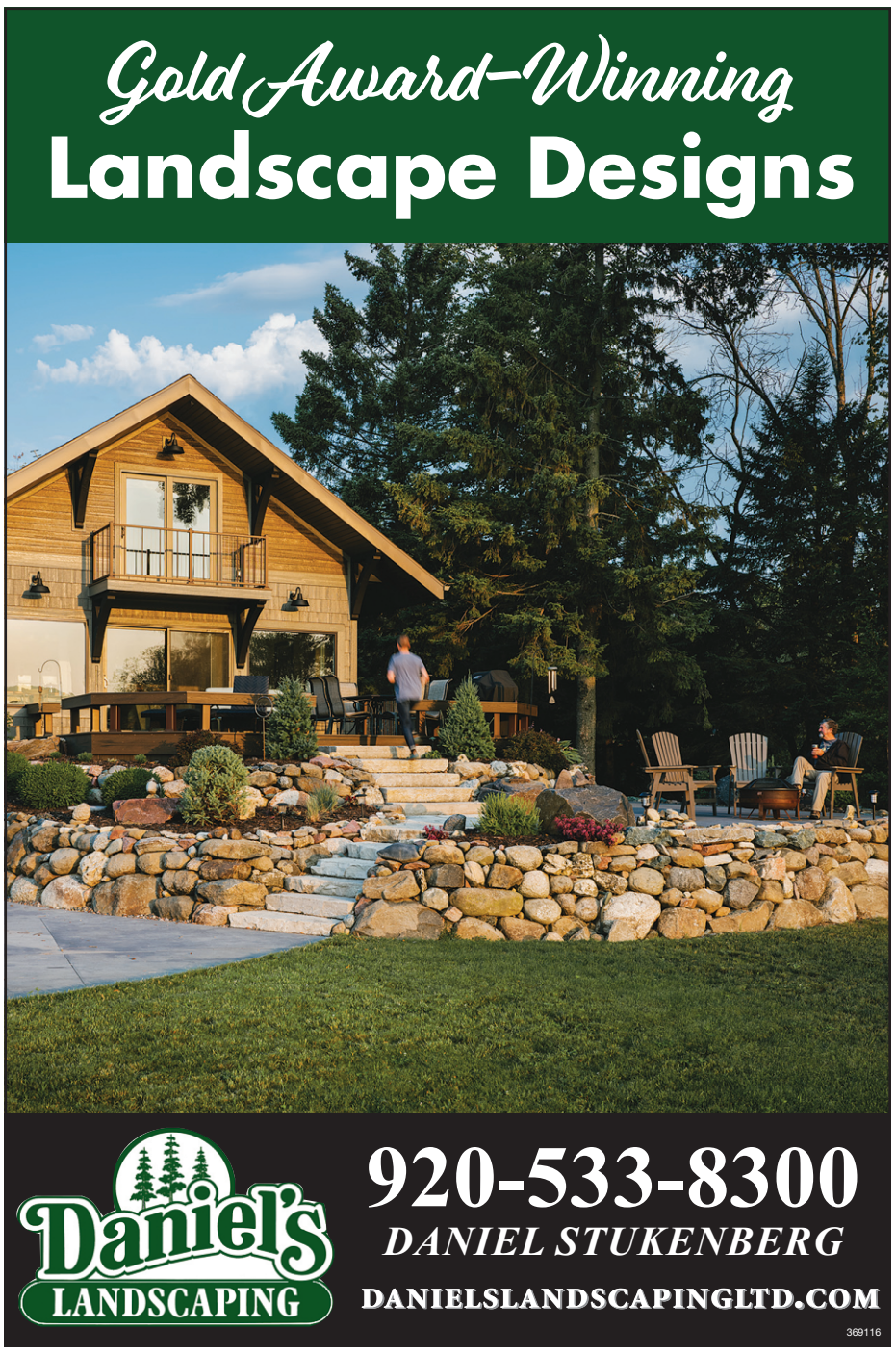

About the Forest

The Kettle Moraine State Forest – Northern Unit owes its unique landscape to glaciers of the Wisconsin Stage of the last Ice Age, which ended approximately 10,000 years ago.

Geological History

Some 20,000 years ago, two lobes of a great ice sheet met along a line extending northeast from Richmond in Walworth County through the Oconomowoc Lake country to Kewaunee County. One lobe moved down what is now the Green Bay-Lake Winnebago area.

Spreading under tremendous pressure, the two lobes met and in the encounter, large blocks of ice were broken off and buried in the glacial deposit or till. As the ice melted, "kettles" were formed, some only a few yards across, others 100 to 200 feet deep.

The ice moved under great pressure, changing shape rather than sliding across the face of the land. As it changed shape, large amounts of rock, gravel, sand and silt were picked up and carried along by the glacier. When the ice melted, this material was deposited, in some instances, across glacier-formed valleys. Some "kettles" were formed this way.

The Kettle Moraine is an area of varied topography — parallel, steep-sided ridges, conical hills and flat outwash plains, mostly composed of sand and gravel. Many of the conical hills are conspicuous. Holy Hill reaches an elevation of 1,361 feet above sea level and some 340 feet above the stream valley to the east. Sugar Loaf or Pulford Peak (elevation 1,320 feet) is 320 feet above Pike Lake. Lapham Peak (elevation 1,233 feet), where there is a picnic area and observation tower, is 343 feet above Nagawicka Lake.

Similar detached sand and gravel conical hills, called kames, characterize the moraine throughout much of its extent. Some of these kames are cones formed beneath the glacier by surface streams which fell through holes in the ice. The undulating level-topped, narrow ridges called eskers were probably deposits in open cracks (crevasses) in the ice. In some areas the outwash terraces are pitted due to the melting of buried ice masses.

The Kettle Moraine area rises to 300 or more feet above the lands to the east and west yet is not a continuous divide. Maximum thickness of the drift is not known because few wells reach bedrock. It is possible that the drift reaches a thickness of 500 feet in some places.

Limestone underlies much of the Kettle Moraine. This formation is 450 to 800 feet thick and dips gently eastward. Its western edge or escarpment extends from Washington Island to the Illinois line near Walworth. It lies 20 miles to the west of Kettle Moraine at Greenbush, is completely covered by the moraine in the Waukesha County area, and is eight miles east of the moraine at Elkhorn. Because of the cover of drift, there are few outcrops in the moraine.

Lakes, of several origins, add greatly to the attractiveness of the Kettle Moraine. With the exception, of Pewaukee Lake, which lies in a preglacial valley blocked on the west and east by drift, all lakes in the Oconomowoc area occupy kettles. Long Lake, Big Cedar Lake and Elkhart Lake occupy preglacial valleys between morainic ridges. These valleys were probably occupied by ice blocks and escaped being filled by glacial drift.

State Forest History

After the period of glaciation, most of the highland surface became forested with fine hardwood timber and the swampy or low areas with softwoods.

Before the 17th century, small bands of roving Indians inhabited the area. With exploration and development of the area during the 18th and 19th centuries by the white settlers, a great change took place.

Fifty percent or more of the land in the Northern Kettle Moraine was cleared and turned into farms. Sixty to 70 per cent of the land in the Southern Kettle Moraine was farmed. A substantial proportion of the cleared land was submarginal.

Over the years, plantings of conifers, such as white and red pine and spruce, have taken place in all units of the forest. The pine and spruce will convert to northern hardwood species of maples, cherry, ash and basswood.

See **ABOUT THE FOREST** *page 14*

- World-class **performances**
- Fine **arts education** for all ages & abilities
- Regional **art exhibits**
- Facility **rentals** for special occasions & meetings

Check our website for lastest performing arts schedule and classes

SCHAUER ARTS CENTER

262-670-0560 ext. 3 | SchauerCenter.org

147 N. Rural Street, Downtown Hartford
(adjacent to Wisconsin Auto Museum)

Box Office: Monday - Friday, 12:00 - 5:00 pm
or one hour prior to showtime

FAMILY CAMPING...

Quiet and clean facilities. Lakefront sites. Full hook-ups available. 30 & 50 amp. Big Rigs welcome. Bathroom & shower facilities. Hiking area. Beach & picnic area included with camping. Camp by the day, week, month or season. Pet restrictions.

Free WI-FI at your site.

DAILY BEACH & PICNIC AREA...

The admission fee includes: swimming in a clean spring-fed glacial lake, large sandy beach, raft, diving board, kiddie beach with slide, water basketball, a playground featuring a 25' high spiral slide "The Tower" and a playground system. Picnic tables, grills and parking included. For rent: row boats, canoes, paddle boats, kayaks, hydro-bikes. Daily Admission not allowed to bring in boats or pets.

Daily Beach Admission
Open to the Public:
Memorial Day thru Labor Day

Beach Hours:
10 a.m. to 7:30 p.m. Daily

Lake Lenwood BEACH & CAMPGROUND

Call or Write for FREE Brochure
7053 Lenwood Dr., West Bend, WI 53090
1/2 mile NE of West Bend off of Hwy. 144 North
(262) 334-1335
www.lakelenwood.com

252301

A Family Tradition of Excellence
WIDMER'S CHEESE CELLARS
Producing Quality Handcrafted Cheese Since 1922

Store & Viewing Hours:
Mon.-Fri. 7 am-5pm
Sat. 7am-5pm
Sun. Please check our website

Watch us make cheese from our retail store!

PROUDLY CHEESE WISCONSIN

214 Henni Street, P.O. Box 127
Theresa, WI 53091-0127
920-488-2503 • 1-888-877-1107
FAX 920-488-2130
www.widmerscheese.com

135571

For the Horse Riders

The Northern Kettle Moraine Horse Trail Association (NKMHTA) was established in 2003 to provide area equestrians an opportunity to make an impact working with the Wisconsin Department of Natural Resources preserving, improving, and developing equestrian facilities in the Northern Kettle Moraine State Forest.

The Northern Kettle Moraine State Forest is dedicated to serving horseback riders and is known throughout Wisconsin as one of the most beautiful natural areas.

Trails are designated for horseback riders but you may see some hikers. Vehicle passes are required and trail passes are required for all riders 16 years and older. Trails get muddy and slick when wet. Riders are urged to wait four to six hours after rain to ride.

New Prospect Horseriders' Campground

The New Prospect horseriders' campground has 22 family campsites with 20/30/50 amp electric service and three group sites.

In the family camping area, each site has a picnic table, fire ring and a 30-by-30-foot graveled area with picket posts and/or pipe corrals where horses are to be kept. The camp area has one drinking water source, an open air picnic shelter, vault toilet, covered stable with 24 box stalls and manure pits. There is no shower facility in the campground.

In the group camp area, each site has a drinking water source, fire ring, four picnic tables and a manure pit. Group sites A and C each have nine, 10-by-10-foot metal pipe corrals. Group Site B has two tether post areas and 12 pipe corrals. The group camp has a vault toilet. No more than 20 people may occupy a group site.

Campers are responsible to place all hay and manure in the manure pits which are located throughout the campground; wheel barrows and forks are provided. Horses are to be kept in designated areas to protect the green space of the campground.

The campground is centrally located in the state forest and provides easy access to the 33-mile bridle trail which traverses the length of the forest. There also are two loop trails, the 2.5-mile Crooked Lake Loop and the four-mile Forest Lake Loop. All horse riders 16 years and older must have a state trail pass while using the designated bridle trails in the state forest.

The campground opens the first weekend in May and closes the last weekend in October.

Bridle Trails

Equestrians can enjoy 41 miles of bridle trails which are traditionally open late April through mid November depending on trail conditions. A state trail pass is required for all riders age 16 and over on these trails

The main bridle trail winds the linear length of the forest for 33 miles. Two loop trails, Crooked and Forest Lake, provide shorter routes totaling more than seven miles.

Trails are rolling with a few steep hills, some rocky places, well-maintained and generally kept clear of debris.

Volunteers from the Northern Kettle Moraine Horse Trail Association, in cooperation with the state forest, partner working on projects and special events to enhance the horseback riding experience in the state forest.

For more information, go to the Northern Kettle Moraine Horse Trail Association's website at nkmhta.org.

Pets Can Enjoy the Kettle Moraine at Suggested Areas

Staff at the Kettle Moraine State Forest-Northern Unit often receive questions asking whether pets are allowed in the area.

Pets are permitted in all campgrounds, most trails, roads and outlying areas. Mauthe Lake and Long Lake Recreational Areas provide designated pet picnic areas for pet owners. Buildings, picnic, beach areas, playgrounds, marked "nature" trails and cross-country ski trails are off limits to pets, except disability service animals. Pets must be on a leash no longer than eight feet, under control and attended at all times, unless in a designated area that allows pets to be off-leash.

The forest has two areas designated as dog training areas. Dog training means teaching a dog to retrieve, point, flush and/or track game for the hunting or dog trail competition. The wet dog training area, on Division Road just south of County Highway F, is recommended for water skills training; while the dry dog training area, on County Highway U just east of County Highway A, should be used for developing upland bird skills. Consult Wisconsin dog training and trialing or contact forest headquarters to determine if a permit is required for the type of training you plan to do.

A leashed labrador enjoys a view of the Northern Kettle Moraine State Forest. Dogs are allowed on most state forest walking trails as long as they are leashed and with their owners.

HILLTOP LAUNDRY
COIN OPERATED
38 Washers & 30 Dryers
18 to 60 lb. Washers • 30, 45, & 55 lb. Dryers
WiFi • Air Conditioned • Close to fast food restaurants
Open 7 Days a Week! 5:30 am to 9 pm
Corners of Hwy. 45 & H • Kewaskum • 262-305-0949
Owned by Ken & Carol Weddig
49840

RUSTY SPUR SALOON
New Fane, WI
N412 County Road S,
Kewaskum (New Fane)
262-626-2831
Open daily at 10AM
CHAR-GRILLED SANDWICHES!
FRIDAY FISH FRY
Haddock
2 pc. • $12.50
3 pc. • $14.50
Perch • $18.00
Bluegill • $18.00
Your choice of potato.
BROASTED CHICKEN
ON SUNDAY
Dine In or Carry Out
362729

Areas of Interest

The Kettle Moraine State Forest has a lot to offer in its almost 30,000 acres. Approximately 800,000 people visit the forest each year.

The forest can thank the glaciers for its unique characteristics. Wisconsin lent its name to the most recent series of glacial advances and retreats: the Wisconsin Glaciation that lasted from about 100,000 to 10,000 years ago. Massive lobes of ice (up to two miles thick) collided here, causing tremendous pressure, friction and buckling of the land surface. As the glacier retreated, moraines, drumlins, kames and eskers were formed. Many lakes, bogs, wetlands and potholes are also a direct result of glacial activity.

Explore and enjoy the many state natural areas and geological landmarks on and near the Kettle Moraine Scenic Drive. These features listed from north to south along the drive, include:

Haskell Noyes Memorial Woods — On County Highway GGG just south of Highway SS. A historical marker greets visitors to this 67-acre State Natural Area. This area is designated as a Wisconsin Wildlife Viewing Area and is included in the national "Watchable Wildlife" program.

Haskell Noyes Memorial Woods is a classic example of southern dry-mesic forest dominated by sugar maple and red oak, with smaller amounts of basswood, white ash, bitternut hickory, and ironwood. The site lies on an interlobate moraine formed between the Green Bay and Lake Michigan lobes of the Wisconsin stage of glaciation with numerous kames, kettles, and ridges.

The forest was never clearcut or heavily harvested during the logging era of the 19th century leaving red oaks that established during the 1860s and 1870s. And unlike other forests, fire has not occurred on these moist soils for the past several hundred years.

The forest understory is open, with few shrubs but a rich spring flora and diversity of ferns. Plants include maidenhair, fragile, cinnamon and lady ferns, hepaticas, clustered black snakeroot, large flowered trillium, red trillium, may-apple, large-leaved shinleaf, large-leaved bellwort, and wild geranium. A small area to the north is composed of swamp hardwoods and tamaracks. A high percentage of gravel is found in the soils and steep slopes are thus prone to erosion.

The land was purchased in 1947 to prevent imminent logging. Haskell Noyes Memorial Woods is owned by the DNR and was designated a State Natural Area in 1952.

Milwaukee River Tamarack Lowlands & Dundee Kame — On County Highway F, a quarter mile east of Dundee. The kame is known throughout the world by geology students and is often pictured in geology textbooks because of its near perfect form.

Milwaukee River Tamarack Lowlands and Dundee Kame features a large wetland complex occupying both sides of the river with southern hardwood swamp, northern wet-mesic forest, northern wet forest, southern sedge meadow, shrub-carr, and a warm, slow, hard water stream.

The Kettle Moraine State Forest has many lakes to utitilize for boating, fishing, canoeing and swimming throughout the summer months.

Several small kames, irregularly shaped mounds of sand, gravel and till, are present within the natural area boundary.

Also protected within the state forest proper is Dundee Kame, a conical shaped hill rising 250 feet above the surrounding landscape. The kame is known as a moulin kame, actually a pile of glacial till left behind when a glacial stream loses its gradient and velocity and then deposits the till into a pile.

This natural area is important for the protection of an extensive watershed and for its value as wildlife habitat. Many animal species of concern are found here. Milwaukee River Tamarack Lowlands and Dundee Kame is owned by the DNR and was designated a State Natural Area in 1992.

Spruce Lake Bog State Natural Area — North of Dundee on Airport Road, one-half mile west of Vista Drive. Spruce Lake Bog features an undisturbed shallow seepage bog lake situated in one of the many kettle holes characteristic of the interlobate glacial deposits scattered throughout the area.

The 35-acre lake has moderately hard water with a pH of 7.5 and supports a dense, floating-leaved aquatic flora of water shield and water lilies. The site is particularly rich in plants more characteristic of northern Wisconsin sphagnum bogs and greatly resembles them in appearance.

Black spruce, which is common in the swamp forest, is near its southern range limit in Wisconsin. Distinct vegetation zones encircle the lake with a floating sedge mat of cotton grass, three-fruited sedge, royal fern, pitcher plant, round-leaved sundew, moccasin flower, wintergreen, and small cranberry grading into a bog forest of tamarack and black spruce.

An outer zone of swamp hardwoods includes tamarack, black ash, red maple, yellow birch, and white cedar and contains species more commonly associated with northern coniferous forests including three-leaved gold-thread, American starflower, partridgeberry, common winterberry, and yellow blue-bead lily.

The diversity of shrubs on the sedge mat and in the forest is indicative of the area's high quality. Species include speckled alder, black chokeberry, willow, round-leaved and red-osier dogwood, Labrador-tea, bog birch, leather-leaf, bog-rosemary, poison sumac, mountain holly, meadowsweet, huckleberry, cranberry, and blueberry.

Several bird species with northern affinities nest here, including northern waterthrush, Nashville warbler, Canada warbler, and white-throated sparrow.

Spruce Lake Bog has been designated a national natural landmark by the US Park Service. Spruce Lake Bog is owned by the DNR and was designated a State Natural Area in 1968.

Butler Lake and Flynn's Spring — East of Long Lake on Butler Lake Road. Butler Lake and Flynn's Spring features a seven-acre shallow hard-bottom lake surrounded by sedge meadow.

Previously, the site contained a tamarack hardwood swamp but a few years of high water levels has killed off most of the trees. Although the groundlayer has also been flooded, the aquatic vegetation and geologic features are still intact.

Nearby Flynn's Spring is a small, spring brook flowing into the south end of Butler Lake. Chara covers the marl-bottomed Butler Lake while the

See **AREA OF INTEREST** *page 11*

HAMBURGER HAUS

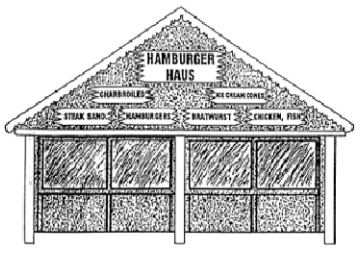

In the ♥ of the Kettle Moraine

• Cedar Crest Ice Cream • Charbroiled Burgers
• Bratwurst on Fresh Hard Rolls

Scenic outdoor picnic area at the historic Dundee Dam
"Best Burgers by a Dam Site"

April - October 11 am - 7 pm

363345

N3059 State Road 67, Campbellsport (downtown Dundee) • (920) 533-5046

Paddy's Pizza

Dine In – Carry Out or Delivery
EDEN: 920.477.2077

• Pizza
• Pasta
• Subs
• Fresh Salads
• Appetizers
• Wings
• Frozen Pizzas
• Friday Fish Fry
• Broiled Salmon

Hand-muddled Old Fashions
Over 60 Irish whiskeys
Ask about our "Pizza of the Week"

Find us on Facebook

Order Online for Pickup or Delivery
302 W. MAIN ST. • EDEN, WI
http://www.thepaddyspizza.com

247760

Areas of Interest

AREA OF INTEREST *from page 10*

dominant submerged aquatic species is Illinois pondweed.

Emergents include white water-lily, bull-head pond-lily, and hard-stem bulrush. A small zone of sedges and bulrushes on the north end is the only open wetland. Older tamaracks, which formerly surrounded the lake, have died but the species is reproducing well along the northwestern and southern shores.

Adjacent to the lake is Parnell Esker, a geologic feature known worldwide and used extensively for education. The esker is five to 35 feet in height and runs northeast southwest for about four miles. The lake and wetlands provide habitat for some uncommon invertebrates.

Butler Lake and Flynn's Spring is owned by the DNR and was designated in 1992.

Milwaukee River And Swamp — This area is along the Milwaukee River north of Mauthe Lake.

Milwaukee River and Swamp features an unusual combination of southern and northern wet-mesic forests situated along 0.75 mile of a slow, meandering warm water stream with accompanying shrubs zones and communities including lowland hardwood forest, conifer swamp, and a small bog lake.

The river bottom is mucky with sand and gravel and there are good populations of northern pike, black crappie, walleye, and several smaller forage species. Aquatic plants include water-lilies, water-milfoil, coon's-tail, waterweed, giant duckweed, water nymph, and several pondweeds.

One large spring, 1,000 feet long, feeds the river in the north portion of the site. Bordering the river is a dense shrub zone that changes abruptly to a yellow birch, white birch, American elm, black ash, and basswood lowland forest.

East of the small lowland forest is a more dense conifer swamp of mainly white cedar but also tamarack and black spruce. A good representative understory is present. A small bog lake occurs in the eastern portion of the natural area.

Milwaukee River and Swamp is owned by the DNR and was designated a State Natural Area in 1971.

Spring Lake — Southwest of New Prospect west of County Highway G.

Spring Lake is a clear, alkaline lake surrounded by fen and northern wet forest with an unusual flora and fauna. Aquatic vegetation is sparse and consists of yellow water-lily, bladderworts, pondweeds, and chara.

The shoreline is an undercut bog shelf under which fish find refuge. Northern pike, large mouth bass, perch, bullhead, and green sunfish are found in spite of a maximum water depth of 1.5 feet.

An open mat of vegetation dominated by narrow-leaved cat-tails and bulrushes surrounds the lake, and many sedges and forbs characteristic of both acid bogs and calcareous fens occur together. The narrow mat gives way to a tamarack forest on the east; to the south the swamp forest is composed of elm, red maple, yellow birch, and tamarack.

Along the northwestern shore is a shrubby region of bog birch, willows, dogwood, and elder. Poison sumac is abundant throughout the site. Breeding bird surveys have shown an abundance of warbler species including blue-winged, golden-winged, black and white, Nashville, mourning, and yellow.

Spring Lake is owned by the DNR and was designated a State Natural Area in 1971.

Crooked Lake Wetlands — East of New Prospect on the north side of County Highway SS.

Crooked Lake Wetlands is a diverse complex of communities including northern wet forest, southern dry-mesic forest, southern sedge meadow, shrub-carr, open bog, and two shallow seepage lakes.

The 65-acre Crooked Lake is one of the larger natural lakes in the county and has a maximum depth of 34 feet. The inlet provides a spawning ground for northern pike while the outlet forms a small tributary of the East Branch of the Milwaukee River.

On the west side of Crooked Lake is a shrub-carr of diverse composition and structure. White meadowsweet and bog birch are dominant with openings of blue-joint grass, tussock sedge, and long-bracted tussock sedge. Red-osier dogwood and willows dominate some areas while speckled alder, common winterberry, nannyberry, and poison sumac characterize others.

The herbaceous layer is equally diverse with royal fern, marsh fern, meadow-rue and marsh pea. Also present are two shallow, hard water, seepage lakes - Cedar Lake and an unnamed lake. Cedar Lake is surrounded by swamp hardwoods of yellow birch, black ash, and red maple and a mature stand of sugar maple, basswood and red oak. The unnamed lake has numerous emergent aquatics including wild rice and is surrounded by a boggy shrub forest with tamarack.

This area is home to a diverse community of birds including nesting and migratory waterfowl, swamp sparrow, yellow, golden-winged, and Nashville warblers, veery, gray catbird, and American woodcock.

Crooked Lake Wetlands is owned by the DNR and was designated a SNA in 1992.

Kettle Hole Woods — Northeast of New Fane on County Highway S, then north on Forest View Road.

Located in southeastern Wisconsin's glacial kettle topography is Kettle Hole Woods, an isolated hill forested with southern mesic and dry-mesic hardwoods. Ephemeral ponds are scattered throughout the site.

The mature forest features an excellent canopy of very large trees, primarily red oak and sugar maple with associated beech, basswood, white ash, white oak, and bitternut hickory. Most saplings are sugar maple and beech suggesting that the red oaks will eventually be replaced by other more mesophytic species.

The shrub layer is variable in density with witch hazel, American hazelnut, viburnums, and gooseberry. Mayapple, Pennsylvania sedge, interrupted fern, lady fern, round-lobed hepatica, and wild geranium characterize portions of the groundlayer while scattered open areas with pockets of gooseberry support maidenhair fern, blue cohosh, bent trillium, and violets.

Kettle Hole Woods is owned by the DNR and was designated a SNA in 1992.

Kewaskum Maple-Oak Woods — Southeast of Kewaskum via State Highway 28 and South Mill Road, two parcels with interesting wild plants and birds.

Kewaskum Maple-Oak Woods consists of two parcels separated by old field and pine plantation that contain southern dry-mesic and mesic forest dominated by sugar maple, red oak, white ash, and basswood with some beech. Located just east of the Milwaukee River, the southern tract is hilly with southern, eastern, and western exposures and contains a very rich herb layer.

Uncommon and interesting species include large-fruited snakeroot, dog violet, smooth bank cress, showy orchis, and putty root orchid. The northern tract is flatter and generally lower, containing very large red oak, white oak, sugar maple, and black cherry. Both parcels have kettle depressions that hold water seasonally.

Common nesting birds include the black-billed cuckoo, great-crested flycatcher, eastern wood pewee, wood thrush, blue-gray gnatcatcher, and scarlet tanager.

Kewaskum Maple-Oak Woods is owned by the DNR and was designated a State Natural Area in 1977.

Kettle Moraine Red Oaks — The Ice Age Trail goes through this area southeast of Greenbush. It has more than 100 kinds of trees, shrubs, and other plants.

Kettle Moraine Red Oaks is a mature second-growth southern dry-mesic forest which originated in 1889. Composed of red oak, basswood, sugar maple and white ash, it is one of the richest oak forests in the region and contains over 100 species of trees, shrubs, and herbs.

Other canopy species present include big-tooth aspen, white oak, black cherry, and shagbark hickory while the subcanopy is composed of ironwood, sugar maple, basswood, and ash saplings. The forest is situated on the high interlobate moraine and contains several outstanding dry kettle holes, which provide some diversity in exposure.

The groundlayer contains characteristic dry-mesic species with three species of bedstraw, numerous sedges, downy Solomon's seal, mayapple, maidenhair fern, American squaw-root, large-flowered trillium, sweet cicely, and Canada mayflower. This large tract provides important habitat for rare forest interior birds.

Other species include ovenbird, barred owl, and wood thrush, wood pewee, and scarlet tanager. Kettle Moraine Red Oaks is part of the most extensive hardwood forest located within the region and forms the core of a larger proposed Habitat Preservation Area.

Protection of this site is vital given the harvest pressure and the loss of red oaks across the landscape. As this site ages, it will become a prime candidate for research on old-growth red oak forests.

Kettle Moraine Red Oaks is owned by the DNR and was designated a State Natural Area in 1992.

Johnson Hill Kame — South of Highways 67 and U near Woodside and Shamrock roads.

Johnson Hill Kame is a "moulin" kame, a conical hill of sand and gravel formed near the edge of the wasting glacial ice sheet by subglacial meltwater streams that poured downward through cylindrical holes in the glacier. The swirling motion of the debris-laden water reminded early French mountaineers of a moulin (mill in French).

Hundreds of spectacular glacial features can be found within the Kettle Moraine and the Northern Unit contains one of the best displays of moulin kames in the country. Surrounding the kame is both southern and northern dry-mesic forest.

The southern slope is composed of red oak, big-tooth aspen, beech, ironwood, sugar maple, butternut hickory, basswood, white oak, and eastern hop-hornbeam. The cooler north slope consists of basswood and sugar maple with beech, red oak, and eastern hop-hornbeam.

Johnson Hill Kame is owned by the DNR and was designated a State Natural Area in 1992.

Other Points of Interest

Greenbush Kettle — On Kettle Moraine Drive, a mile north of State Highway 67. An outstanding example of a glacial kettle hole, it has a scenic overlook, viewing deck and interpretive display just a short walk from the parking lot.

Kame Field — Near the intersection of Highway V and Deer Road looking north. The mile-wide view of this spectacular kame field is breathtaking. Visitors can view and experience the rock and rubble and gravel "insides" of a kame up close.

Visita Trail Overlook — At the Henry S. Reuss Ice Age Visitor Center, State Highway 67 south of Dundee. A short climb up some stairs and you arrive at a viewing platform overlooking a beautiful vista from which you can see drumlins, eskers and ground moraines. The visitor center offers forest information, interpretive displays and a 20-minute film explaining how the glaciers shaped most of Wisconsin's landscape. You can buy nature books, clothing, admission stickers and trail passes there. Public programs are scheduled throughout the year and group programs on request.

Jersey Flats Prairie — On County Highway SS, a quarter mile west of the village of New Prospect. This restored prairie is a glacial outwash plain. This area is designated as a Wisconsin Wildlife Viewing Area and is included in the national "Watchable Wildlife" program.

Little Mud Lake — On County Highway SS, a half mile east of County Highway GGG. This site is a State Habitat Preservation Area and is vital for the long-term survival of the red-spotted, blue-spotted, spotted and tiger salamanders that thrive here. A picnic table and grill are provided at the small parking lot.

Can't Miss: Boltonville Rain Days

The Boltonville Volunteer Fire Department holds its annual Rain Days celebration over Memorial Day weekend. This year it will be held May 24-26.

The event will feature entertainment all weekend on the fire department's grounds, located at 9336 Bolton Drive in Boltonville.

The celebration always includes a carnival with rides, games, food, music and beer available throughout the weekend.

A huge fireworks display is always held on Friday at dusk (weather permitting).

Water fights are held on Saturday.

The annual Boltonville Prize Parade starts on Sunday at noon.

For more information, go to *facebook.com/BoltonvilleFD/*.

The Boltonville Volunteer Fire Department's annual Rain Days celebration is always a fun event. Check out the picnic and the parade.

Corn Roast in Dundee

Every year, the Northern Kettle Moraine Crooked Trails Snowmobile Club hosts the Dundee Corn Roast at the Dundee Sportsmen's Park on the second Saturday of August.

Specific details about the event were not available at publication time, but visitors can expect the roast to take place on Aug. 10 of 2024.

Every year, the event offers free sweet corn on the cob, usually available starting at 12:30 p.m. and available until it is gone.

The corn tastes great every year, and at the low, low price of free, theres no reason not to stay all day!

Kids games and activities and other food and refreshments are available throughout. Live music, both bands and DJs, play all day, as well.

The club uses the profits of the event to keep the trails in the area and around the forest well-groomed during the snowmobiling season.

As the day of the event gets closer, check the club's website (nkmcrookedtrails.com) and Facebook page for more details.

You can locate the Dundee Sportsmen's Park Pavilion on Highway 67 across from the Dundee gas station. Just follow the large yellow signs in the area.

Since everyone is welcome at this free event, why not come and enjoy the day while supporting the trails in and around Dundee.

Enjoying the main event at the annual Dundee Corn Roast. Completely free to the public, the event and corn are a not-to-be-missed extravaganza in the Northern Kettle Moraine.

LAKES *from page 6*

nities are within the recreation area. Paved launch for canoes and small boats. No gas motors allowed; electric trolling motors are allowed.

State park vehicle admission sticker is required.

Expect to catch: bluegills - abundant, but small; crappies - occasionally the highlight of the fishery; largemouth bass - common and of quality size; and northern pike - although not a large lake, some pike in the 30-inch range are caught.

Boating

Rental boats are available from a private concessionaire under agreement with the state forest. Several private vendors within the forest sell fishing licenses, bait and other fishing supplies. For more information or current boat regulations, visit one of the forest offices or check out *dnr.wi.gov*.

For information on boat registration, contact the DNR Call Center; 888-936-7463 or visit *gowild.wi.gov*.

Lake Seven, Mauthe, Forest and Butler Lakes prohibit the use of gas-powered motors.

Other boating restrictions may apply. Check at landings for posted information regarding wake/no wake rules and whether or not a state park vehicle admission sticker is required.

All watercraft must be equipped with a wearable Coast Guard approved personal flotation device for each person on board. Consult the Wisconsin fishing and boating regulations before going fishing.

For more information or for boat regulations and registration forms, visit one of the forest offices or the DNR website.

Swimming

The state forest has three swimming beaches, one at Mauthe Lake and two at Long Lake. Swimming areas are designated by marker buoys. Lifeguards are not provided.

Pets, soaps, food and beverages are prohibited in marked swim areas. Picnic tables, grills and toilets are available near the beaches. A carry in, carry out policy applies at these day-use areas.

Mauthe Lake and Long Lake Recreation Areas are open from 6 a.m. to 11 p.m. year round.

Mauthe Lake's beach area and Long Lake's south beach include playground equipment suitable for young children and a reservable picnic shelter.

Water quality is tested regularly from Memorial Day to Labor Day and any advisories will be posted at the beaches.

• Family Eye Care Since 1916 •
Dr. Ann Schlaefer
128 W. Main Street
Campbellsport
920.533.8426
www.schlaeferoptometrist.com
Daily 8-5 • Saturday 'till Noon
Closed Thursday
363186

Loehr's Meat Service Is A Family Owned Business That Supports the Local Farmers!
Fresh Beef & Pork Cut Daily!
• Half and Whole Hogs
• Half and Quarter Beef
• Freezer Packages Available

Large variety of
Homemade Sausages!
Hamburger Patties
Chicken Breasts
Fresh Cut Steaks • Pork Chops
...and More!!
Loehr's MEAT SERVICE
525 E. Main St • Campbellsport
Mon., Wed., Thurs., Fri. 8-5; Sat. 8-noon; Closed Tues. & Sun.
(920) 533-4513
www.loehrsmeat.com
179340

Kettle Moraine State Forest – Northern Unit Public Programs

Friday, May 3 – Storytime: Digging Dirt, 9:30-10:30 a.m. Be prepared to get a little dirty as we unearth what makes up dirt. We'll investigate what lives on and in the soil. Come and join us for this hour of fun for kids 3-6 years old. Meet at the Ice Age Visitor Center (N2875 Hwy 67, Campbellsport, a half mile west of Dundee).

Friday, May 17 – Storytime: Dandy Ducks, 9:30-10:30 a.m. Little ducks, big ducks, colorful ducks, drab ducks, diving ducks, dabbling ducks... There are so many dandy ducks! Wade with us through the wonderful world of ducks. Join us at the Ice Age Visitor Center for this hour of fun for kids 3-6 years old.

Friday, May 31 - Campfire with the Forest Staff, 6-7:30 p.m. Come and meet some members of the Kettle Moraine Northern Unit staff and learn what it is like working for the Department of Natural Resources and the Northern Unit. We will have smores-making materials for you to enjoy, along with equipment used by our Rangers. All are welcome to join us for this fun-filled event at the Mauthe Lake Recreation Area (N1490 Co Rd GGG, Campbellsport).

Friday, June 7 – Storytime: Silent Salamanders, 9:30-10:30 a.m. Salamanders don't say much, and they live where it's dark. Travel with us to the salamander's home to learn about these wondrous creatures. Join us for this hour of fun for kids 3-6 years old at the Ice Age Visitor Center.

Saturday, Aug. 24 – Universe in the Park: Star Gazing, 10 a.m.-1 p.m. Let your artistic energies flow! Using objects from nature, print lovely designs on cloth or note cards. Bring a t-shirt or bandana, or purchase one that day. Meet at Mauthe Lake Recreation Area.

Can't Miss: Eden Firemen's Picnic & Parade

The annual Eden Firemen's Picnic and Parade will take place August 2-4.

If you are in the area at this time, do not miss this weekend-long event!

All activities are held at Eden Firemen's Park, and the picnic is free to attend.

Everything begins on Friday night with a fish fry. Members of the Eden Fire Department cook and serve a traditional Wisconsin Fish Fry. If you aren't from the state, you should come early and try this cuisine that has made Wisconsin famous.

To round out Friday night, an area band will entertain those at the event.

On Saturday, carnival rides and food are available all day. The main events kick-off later in the afternoon, when a kids' pedal tractor pull and musical entertainment bookend the Saturday festivities.

Sunday kicks off at noon with the annual parade. Many area organizations, businesses, bands and groups participate in this parade, and the sidewalks are packed early with onlookers, locals and visitors. If you want a good vantage point, come early and bring a few lawn chairs to claim your space!

Musical entertainment will be available all afternoon. Bingo is always played on Sunday afternoon.

All weekend, the fire department will be serving food and refreshments. Don't miss the pies cooked every year by the women of the fire association auxiliary.

So many smiles as the Eden Fireman's Parade rolls down Main Street in the village.

All live music is free to enjoy.

Make sure you stop in Eden this weekend for all the fun and entertainment. This is sure to be a great weekend for everyone in the family.

For more information about the event, check out the fire department's Facebook page.

Experience the
HORICON MARSH

Are you an educator?
Coordinate a program with us to supplement your class studies!

- INTERACTIVE EXPLORIUM
- MEET CURLY THE WOOLY MAMMOTH
- CHILDREN'S DISCOVERY AREA
- HIKING TRAILS
- BIRDING OPPORTUNITIES
- GROUP TOURS
- EDUCATIONAL PROGRAMS
- VISIT THE FLYWAY GIFT SHOP

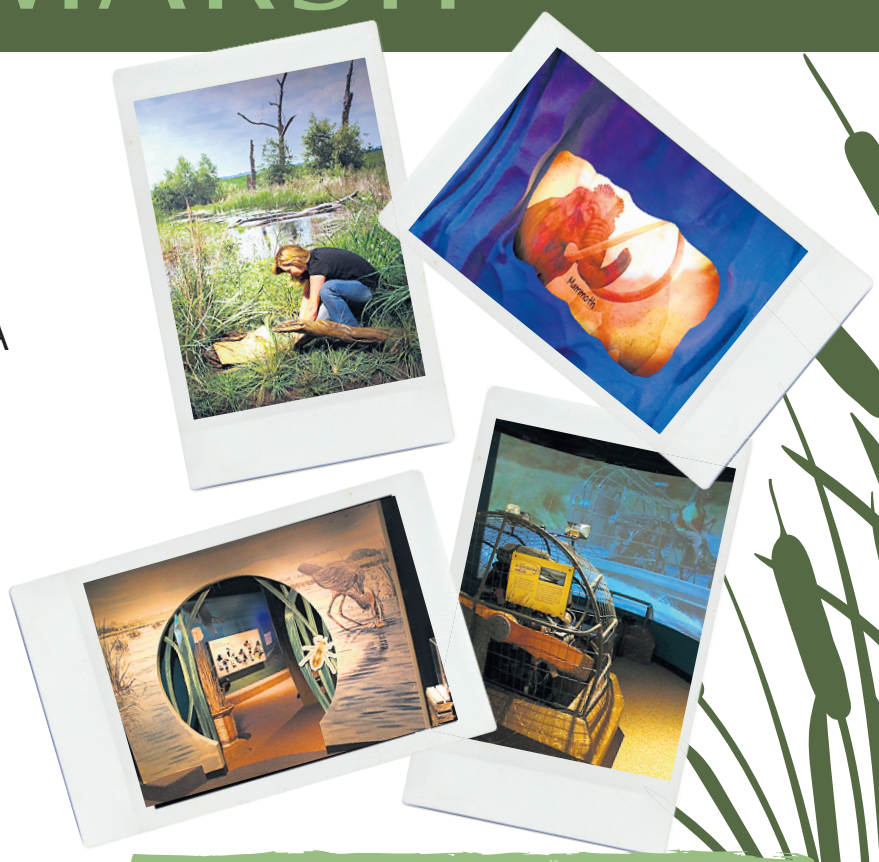

Take an interactive tour of the marsh from Ice Age to present and experience our real airboat simulator.

FRIENDS OF
Horicon Marsh
EDUCATION & VISITOR CENTER
Connecting People & Wildlife

horiconmarsh.org
Check out our website!

WISCONSIN DEPT. OF NATURAL RESOURCES

N7725 Highway 28
Horicon, WI 53032
(920) 387-7890
info@horiconmarsh.org

Kewaskum's Independence Day Celebration

Fireworks will be held at dusk on Saturday, July 3, at River Hill Park, located between Parkview Drive and Riverview Drive in the Village of Kewaskum.

The rain date is July 4.

The village allows folks to lay down blankets and tarps to reserve viewing spots as early as 6 a.m. on July 1, so if you have the ability to plan ahead, you better! The hill and most of the best viewing positions will be snatched-up before the July 3 festival.

On July 3, live music begins at 7 p.m. in the large shelter on top of the hill. The band will play again after the fireworks display until roughly midnight.

Food and beverage is served at the park beginning at 5:30 p.m. Hamburgers and beer are among the offerings, as well as soda, lemonade, brats and hot dogs and more.

Proceeds benefit the Kewaskum Firefighters Association.

No carry-ins are allowed, and sparklers are prohibited.

Traffic will be directed for about an hour after the fireworks ends, please park and travel safely!

The Kewaskum fireworks on July 3 are always a great show.

ABOUT THE FOREST *from page 8*

With the increase in Wisconsin's population, particularly in the southeastern 16 counties, the need for a large acreage devoted to public outdoor recreation and forestry became evident as early as 1920.

In the 1920s, there were horrific floods in the City of Milwaukee and the city's population was rapidly growing. A group of foresighted people thought that if they could protect the headwaters of the Milwaukee River, this would help reduce the flooding in Milwaukee. They also wanted to provide a large tract of public land for Milwaukee's growing population.

After almost a decade, legislation along with funding became available for the creation of the Kettle Moraine State Forest. In 1936, the Conservation Congress (predecessor to the Department of Natural Resources) acquired 850 acres around Moon Lake (now Mauthe Lake) from the Milwaukee Chapter of the Izaak Walton League. This marked the start of the Northern Unit. Today, the Northern Unit encompasses nearly 30,000 acres within its 36,000 project boundary.

In the 1950s a lawyer from Milwaukee, Ray Zillmer, began a campaign to bring his dream of a National Park protecting the glacial features of Wisconsin to life. With the help of his friends, Congressman Henry S. Reuss and Senator Gaylord Nelson, his dream came to fruition with the creation of the Ice Age National Scientific Reserve and the Ice Age National Scenic Trail. Ray Zillmer died before he could see the creation of the reserve and the Ice Age Trail, but he was honored with the naming of Zillmer Trail.

A 1964 Act of Congress established the Ice Age National Scientific Reserve to "assure protection, preservation, and interpretation of the nationally significant values of Wisconsin continental glaciation... and other reminders of the ice age." The reserve consists of nine units scattered throughout the state and the northern 20,000 of the Northern Unit is one of those reserves. Each reserve site protects a unique glacial feature. The Northern Unit contains some of the finest features of continental glaciation in the state and the world including the interlobate moraine, kame fields, eskers, dry and wet kettles and crevasse fills.

In 1980 the Ice Age Trail was designated as a National Scenic Trail and later as a State Scenic Trail. The trail follows the southern extent of the last glaciers in the state of Wisconsin and is the only National Scenic Trail that is found entirely in only one state. Today about sixty percent of the 1000 mile trail is now complete. The nucleus of the Ice Age National Scenic Trail was the 30-mile "Glacial Trail" that ran through the Northern Unit from north to south.

The Northern Unit's glacial features set the ground work for wide diversity of biological communities and the geographical position of the forest adds to this diversity. The Northern Unit is situated along the "tension zone" which runs in a diagonal path from near Eau Claire to northern Milwaukee. The tension zone marks where the northern forest meets the southern and eastern forest, and the prairies and oak savannahs of the south and west.

A person traveling through the area will encounter such natural communities as northern red oak forests, eastern hardwoods with beech trees, cedar swamps, flood plain forests, kettle wetlands, remnant prairies and northern bogs. The Northern Unit also supports one of the largest intact forests in southeast Wisconsin. This wide array of communities leads to rich diversity of plant and animal life including many threatened and endangered species and species of special concern. Twelve areas within the forest have been set aside as State Natural Areas protecting ten biological communities that were not or slightly disturbed by European settlement and two outstanding geological landmarks.

Today, it takes a team of managers and forest staff to manage all the resources found in the Northern Unit from forestry to fisheries, wildlife, endangered resources and water resources. But, the number one management goal is providing outdoor recreational opportunities with minimal conflicts for the nearly 900,000 annual visitors to the forest. People come to the Northern Unit to participate in a plethora of outdoor pursuits including hiking, hunting, camping, picnicking, swimming, horseback riding, snowmobiling, snowshoeing, cross-country skiing, fishing (year-round), canoeing, boating, geocaching, backpacking, wildlife observing, off-road biking, dog training, spirit renewing and learning.

Can't Miss: Campbellsport Firemen's Picnic & Parade

If you are looking for something fun to do while you are in the Kettle Moraine area over the Fourth of July holiday, take a drive to the scenic Village of Campbellsport located just west of the forest.

The Campbellsport Fire Department's (CFD) annual picnic and parade are always celebrated on July 3 and 4, and everyone in the village and surrounding communities turns out for this two-day festival.

Fireworks, food, music and a large parade are just a few of the traditions passed down from generation to generation, as this picnic is more than a century-in-the-making.

Some of the events will include fire department waterfights, children's waterfights, live music, carnival games and rides for the kids (and "larger kids"), food and refreshments.

The events usually kick-off on July 3 with children's waterfights. Teams of three to four children compete against each other to see who can move the barrel the farthest. They will definitely get wet, but they always love every minute of it.

The adult waterfights follow. Area fire departments test their skills to see which department will come out on top.

End the night listening to a popular Wisconsin band and watch a great fireworks display.

The festivities are just as exciting the next day. A car show is held at the park during the picnic on July 4.

The annual parade begins at noon on The Fourth and marches down Main Street of the village.

More musical entertainment will take place in the park throughout the day.

For a complete event listing or for more information on all the events, go to fire department's Facebook page or website.

The parade end at Firemens Park where games and rides were set up for more community fun.

The kid's water fights are one of many highlights at Campbellsport's annual weekendlong July 4th celebration.

Big brother tries to help little sister keep her eye on the ball (which can be seen on the right side of the photograph). While she lost track of this one, the pair were able to sink a few shots at the carnival games available on Saturday, July 3, at the annual Campbellsport Firemen's Picnic.

Family Affair

New items always arriving!

HANDMADE:
Leather Purses, Mittens,
Microwave Cozies, Towels,
Jewelry, Scarves & More!
Essential Oils - Watkins • Tart Warmers & Wax Melts
Books • Home Decor • Newborn - Adult Clothing

Phone 920-533-4789
107 South Fond du Lac Ave., Campbellsport
Hours: Tue. - Sat. 10am-5pm • CLOSED SUNDAYS & MONDAYS
24725

PROUDLY PRESENTING THE ARTS SINCE 1993

ART CLASSES FOR ADULTS & KIDS

VARIETY OF LIVE CONCERTS

NEW ART EXHIBITS EVERY 8-10 WEEKS

PLYMOUTH ARTS CENTER

Western Sheboygan County's Leading Arts Destination Since 1993!

Visit us in Downtown Plymouth, WI, the

CHEESE CAPITAL OF THE WORLD

PLYMOUTHARTS.ORG

Contact Donna Hahn, Executive Director
donna@plymoutharts.org

"MILL STREET LIVE" SUMMER MUSIC SERIES
9 Shows: June 21 to August 2, 2024
(A Fun, Lively, Song & Dance Revue~ Suitable for all Ages!)

KIDS FROM WISCONSIN
At Plymouth High School, Wednesday, July 10, 2024

JAZZ & BLUES CRAWL PAC SIGNATURE EVENT
11 LIVE BANDS at PAC & Plymouth Clubs & Restaurants
It's All Cool! Huge Silent Auction ~ Food & Beverages.

TWO-DAY, SELF-GUIDED, SPRING ART TOUR
15 VENUES, 35+ ARTISTS ~ **FREE ADMSISION** ~ DEMOS, DOOR PRIZES

PAINT THE TOWNS PLEIN AIR COMPETITION
Artists Paint-Out: Oct. 3-10, 2024 ~ $3000/Cash Awards
Public Opening Reception & Silent Auction: Fri. Oct.11

Hours: Tues-Fri, 10 am-4 pm; Sat-Sun. Noon-3 pm
(Closed Mondays & Holidays)
ADMISSION TO THE GALLERY IS FREE!
Tour Groups Always Welcome!

SPRING ART TOUR, JUNE 14-15, 2024

"MILL STREET LIVE" SUMMER MUSIC

CHEESE CAPITAL JAZZ & BLUES, AUG. 9

Like us on Facebook **520 East Mill Street, Downtown Plymouth, WI ~ 920.892.8409**

362661

CONFECTIONS FOR ANY OCCASION by Joel

101 N. Milwaukee Street, Theresa (920) 488-9269

CHOCOLATES FROM OUR CHOCOLATE COUNTER!

- Butter Almond Toffee
- Truffles
- Turtles
- Berry Bogs™
- Meltaways
- Caramels
- Sea Salt Caramels
- Sea Salt Toffee
- Giant Peanutbutter Cups
- Sugar Free Chocolate
- Chocolate Covered
  --Bacon
  -- Pretzels
  --Oreos
- Double Dipped Peanuts
- Malted Milk Balls
- Chocolate-Covered Blueberries
- Chocolate-Covered Cranberries
- Chocolate-Covered Almonds
- Chocolate-Covered Expresso Beans

Nostalgic and Old Fashioned Candies for the kid in all of us!

Featuring Wisconsin Wineries & Distilleries

- *Three Lakes*
- *Door County*
- *Cedar Creek*
- *Wollersheim*
- *Orchard Country*
- *White Winter Winery*
  And More!

CASUAL DINING

- Burgers
- Wraps
- Paninis
- Flatbreads
- Appetizers
- Friday Fish Fry
- Homemade Pizza

. . And Much More!

We are a proud member of Something Special from Wisconsin & feature many Wisconsin-made products.

Something Special from Wisconsin

Honey • Maple Syrup
Mustards • Salsa
BBQ Sauce
Popcorn
Preserves
Cheese
Sausage

www.confectionsbyjoel.com

CHECK OUT OUR UNIQUE AND FUN FLAVORS OF GOURMET SODAS

We Proudly Serve

CEDAR CREST ICE CREAM

- Cones & Dishes
- Home-made Waffle Cones
- Sundaes
- Shakes
- Malts
- Floats
- Iced Coffees
- Fruit Smoothies

SPECIALTY SUNDAES
- Turtle
- Brownie Fudge
- Badger Sundae
- Banana Split

and many more!

250706

Like Us On facebook **OPEN 7 DAYS A WEEK! CALL FOR HOURS & TOUR RESERVATIONS**